The South's Standard Newspaper

THE ATLANTA CONSTITUTION

The Daily Constitution Leads in Home Delivered, City, Trading Territory and Total Circulation

A. P. Service United Press N. A. N. A.

VOL. LXVIII., No. 134. ONLY MORNING NEWSPAPER PUBLISHED IN ATLANTA ATLANTA, GA., THURSDAY MORNING, OCTOBER 24, 1935. Entered at Atlanta Postoffice As Second-Class Mail Matter. Single Copies: Daily, 5c; Sunday, 10c. Daily and Sunday: Weekly 20c; Monthly 90c.

FRENCH WARSHIPS 'MANEUVER' IN MEDITERRANEAN AS DUCE AGREES TO WITHDRAW TROOPS FROM LIBYA

Gov. O. K. Allen Secretly Qualifies For Senate Race

Louisiana Amazed and Politicians Fear Former Long Machine May Not Be Behind Leeke-Ellender Headed Ticket.

ACTION IS VIEWED AS POLITICAL WHIP

Ally Accepted as Candidate for Governor; Spokesman Declares Move Is "Protection."

By RALPH WHEATLY.

BATON ROUGE, La., Oct. 23.—(AP)—Governor O. K. Allen rocked the political foundations of Louisiana today by disclosing he had secretly qualified himself as a candidate for United States senator and one of his political associates, Louis L. Morgan, general counsel for the Louisiana Highway Commission, for governor in the January democratic primary.

The qualifications were done secretly before midnight Monday, the hour the democratic candidates' books were closed. The Governor declined to say why he and Morgan had qualified and has left the political wiseacres in a quandry.

The secrecy of the move caught politicians by surprise. It was easy to keep it a secret as Governor Allen in the capacity as chairman of the democratic state central committee, receives applications of all candidates. He simply filed his own and Morgan's name with himself.

Until the Allen-Morgan qualifications became known, it was believed that the former Huey P. Long machine stood solidly behind the ticket headed by Judge Richard W. Leche for governor, and Allen Ellender, speaker of the state house of representatives, for senator.

More Said "Protection."

Spokesmen for the Allen administration group declared Allen and Morgan qualified to protect the administration's political interests in the event of the death, illness or withdrawal of Leche or Ellender.

However, other political leaders interpreted the move as one of discipline against Leche and Ellender whose independent thoughts have caused concern among some of the administration leaders. They claim if Leche and Ellender will remain in administration harness, Allen and Morgan could lay dormant in the campaign. But, on the other hand, if Leche and Ellender should attempt to jump over the traces, Allen and Morgan could emerge as active candidates in the campaign.

Anties Puzzled.

The Allen-Morgan qualifications puzzled the anti-administration ranks, which are split between the gubernatorial candidacies of United States Representative Cleveland Dear and State Representative Mason Spencer. On the Dear ticket, United States Representative John N. Sandlin has announced as candidate for the senate, and Irving Ward-Steinman, of Alexandria, has announced for the senate independently, saying he has

Continued in Page 6, Column 3.

SHUSHAN IS FREED IN U. S. TAX COUNT AMID DISORDERS

Cheers Sweep Courtroom. Photographers Mobbed as Ally of Long Wins Acquittal of Evasion.

NEW ORLEANS, Oct. 23.—(AP)—Abraham Lazard Shushan, 42-year-old News Orleans notions merchant who scaled Louisiana's political ladder with Huey P. Long, was acquitted by a federal court jury tonight of charges he wilfully evaded payment of $71,000 income taxes during the years 1929-1933, inclusive.

The verdict, returned after four hours of deliberations, was followed by a scene of wild disorder and confusion as friends of Shushan attempted to stop news photographers from taking pictures in the courtroom.

Cheers Sweep Court.

As the court clerk read the verdict, cheers swept the packed courtroom and dozens of persons rushed to Shushan's side to extend congratulations.

Court bailiffs rapped for order and Judge William H. Barrett, of Augusta, Ga., discharged the jury. Just before the judge left the bench, Shushan rose from his seat and asked that no pictures be taken in the courtroom.

As Judge Barrett left the room through a side door leading to his chambers a photographer snapped a flashlight picture of Shushan.

Photographer Rushed.

Explosion of the flash bulb immediately changed the courtroom into a scene of disorder.

Several persons, some who were identified as bodyguards of the late Senator Long, rushed for the photographer, shouting "Get him," and "We'll break your —— neck."

A half-dozen court bailiffs vainly sought to restore order. The shouting bodyguards were restrained for a few minutes by a cluster of men who grabbed them by both arms, while Defence Counsel Hugh M. Wilkinson pleaded with them to be seated.

While the courtroom was still in a turmoil, William McClymont, photographer for the New Orleans Item-Tribune, was knocked down in a corridor of the federal building. McClymont said he did not take any pictures in the courtroom.

Camera Smashed.

At the same time, Paul Votier, former Long bodyguard who was attending the trial as a spectator, grabbed for a camera in the hands of Leon Trice, Associated Press photographer. Votier was unable to gain possession

Continued in Page 2, Column 5.

Streamlined Train Travels 122 M. P. H.

OXFORD, Neb., Oct. 23.—(AP)—The Burlington railroad's streamlined train, The Mark Twain, reached a top speed of 122 miles per hour west of Edison, Neb., today and Burlington officials claimed a new world's record for train speeds.

The claim, however, may be disputed by the Pennsylvania railroad, which claims a record of 127.1 miles per hour was set by its Broadway Limited near Ada, Ohio, June 12, 1905.

The News at a Glance

IN THE ATLANTA CONSTITUTION

Clip this each day and make your scrapbook a thumbnail history. October 24, 1935.

LOCAL.

Road board asks bids on $1,000,000 highway jobs for November 8. Page 1

Emory student wanders in trance through accidental hypnotism. Page 1

Eighty-thousand dollars road work in Fulton approved by WPA. Page 1

Defense on triangle slaying may be mapped in conference today. Page 9

Brother of ex-mayor in serious condition; hit-run killer sought. Page 4

School construction program hits snag in architects' payments. Page 3

Man wounded here in gun battle held under Lindy kidnaping law. Page 1

STATE.

Confederate flag at Fort Pulaski in honor of U. D. C. Page 9

A total of 54 CCC camps will be set up in Georgia. Page 9

Campaign against screw worm in Georgia coming to close. Page 9

DOMESTIC.

Governor O. K. Allen, aid, qualify for senate, governorship secretly. Page 1

Sushan, political ally of Long, freed of tax evasion amid disorder. Page 1

Roosevelt returns to U. S. declares recovery progressing soundly. Page 2

Admiral Standley, big-navy advoate, set for naval conference. Page 11

Exports of materials useful in war reported on increase. Page 12

Fires taking $4,000,000 toll rage in southern California, Page 1

Roadside murder of woman laid to Derby jockey and companion. Page 6

"Dutch" Shultz, ex-Bronx beer baron, wounded by bullet. Page 1

FOREIGN.

French warships move into Mediterranean for "maneuvers." Page 1

Il Duce agrees to withdraw Libyan forces to lessen tension. Page 1

Premier Baldwin seeks re-election on rearmament plank. Page 2

SPORTS.

Injured stars of Alabama and Georgia return to action. Page 16

Tech defense fails to halt North Carolina plays. Page 16

Grimm's World Series judgment correct says Jo. Jo White. Page 17

Break o' Day, by Ralph McGill. Page 16

Boys' High battles Riverside tonight in title game at Ponce de Leon. Page 17

FEATURES.

Editorial page. Page 8

Dr. William Brady, Pierre Van Paassen, Paul Mallon, Ralph T. Jones, Mollie Merrick, Robert Quillen

Daily cross-word puzzle. Page 10

Comics. Page 10

"Too Many Beaus." Page 10

Culbertson on bridge. Page 11

Caroline Chatfield. Page 11

Theater programs. Page 12

Radio programs. Page 12

Society. Pages 13, 14, 15

Tarzan, Page 20

$4,000,000 BLAZE THREATENS LIVES OF SCREEN STARS

Malibu Homes in Danger As Uncontrolled Flames Hit Section; Chic Sale's Family Save Selves.

LOS ANGELES, Oct. 23.—(AP)—A brush fire roared out of control tonight near the Malibu summer homes of several movie stars—one of several damaging southern California counties in the millions—as another blaze razed a six-story building in midtown Los Angeles.

Fear was expressed that a few victims may have been trapped in the Malibu section but no deaths had been reported.

Charles (Chic) Sale, his wife and two sons, wrapped coats about their heads and plunged to safety through flames which for a time circled his ranch. The $10,000 Escondido ranch of Charles Farrell was one of those destroyed in the Malibu area.

Unofficial estimates placed the damage from the fires in five southern California counties as mounting toward $4,000,000.

Nearly a score of cowboys, for a time reported missing, freed cattle and horses in the Malibu sector before seeking safety for themselves.

Explosion in Los Angeles.

The midtown fire flared after an explosion. The damage to the structure, the Norton building, was estimated at $500,000 and nine persons were sent to the hospital with injuries.

Sparks, igniting acetylene tanks used by workmen remodeling the front and interior of a drugstore in the ground corner of the building were blamed for the explosion. Tenants also included the local studio of a Long Beach radio station and garment manufacturers.

The fire in the Malibu hills, fanned by high winds, destroyed nearly a score of homes and cabins, including 12 along the ocean front.

Scores of brush fire fighters received hospital and emergency station treatment.

More than 150 patients were evacuated from three sanatariums in the foothill region north of here. Sixty patients were removed from the Lavina sanitarium in Millard canyon just before it was destroyed with a loss of $150,000.

Attendants removed 43 patients from the Independent Order of Foresters' sanitarium in upper Lopez canyon as

Continued in Page 6, Column 7.

FULTON ROAD JOBS APPROVED BY WPA

$80,000 Allocated for 22 Miles of Pavement; Immediate Jobs Planned.

WPA funds totaling $80,000 for paving 22 miles of roads in Fulton county have been approved and allocated, County Commissioner Ed L. Almand, chairman of the public works department, announced yesterday.

Actual work on the Crabapple road from Roswell to the Cherokee county line, and on the Rivertown road from Fairburn to the Chattahoochee river, will begin within seven days of the official announcement of the appropriation by WPA, it was said.

The announcement of the formal appropriation for the two projects is expected today.

The $80,000 is a part of the $4,000,000 which the county has requested of WPA for paving or repairing about 500 miles of roads in Fulton, Commissioner Almand said. The county has also applied for $2,000,000 of federal funds to be administered by the State Highway Department.

Almand said approximately 750 men will be put to work on the two proj-

Continued in Page 2, Column 2.

Degree of 'PFP' Is Modern Honor

By IRVIN S. COBB.

(Copyright, 1935, by North American Newspaper Alliance, Inc.)

SANTA MONICA, Cal., Oct. 23. Once the student sought the college. Now the college seeks the student. Preferably her scouts seek the lad who perhaps is muscle-bound from the neck up and may have a head shaped like a pineapple cheese, but, if sinewy and supple otherwise, he brings deathless fame to dear old Alma Mater by making the All-American and graduating with the degree of PFP—perfect forward passer. So it's watch the pigskin, boys, and the sheepskin will take care of itself.

Many a jerkwater university has been made immortal by one noble cub built on the general lines of a piano-mover. And with a whole team of such scholastic prodigies, she can hire a coach at four times the salary the prexy gets and amount to something as an educational center.

Well, why not? The nations most capable of governing themselves are those whose youth learned discipline, self-control, sportsmanship on the athletic field—learned there to win fairly, lose gamely and abide by the referee's decision.

Emory Student Wanders in Trance Through Accidental Hypnotism

Professor, Demonstrating on Other Class Member, Throws Junior Classman Into Three-Day "Highly Suggestive State;" Suffers No Bad Effects.

By ED EVANS.

Hypnotized by accident, Charles Hudson, of Americus, a junior at Emory University, lived in the "highly suggestive state" from 9 o'clock last Thursday night until Sunday night near the same hour.

"I am slightly nervous and find that loud noises bother me—otherwise I'm perfectly all right," he said yesterday. "During the four days I was under, I was in a state very similar to sleep.

"Boys around here walked me about during the time. They took me to the student emergency ward at the hospital the night I was hypnotized, and Saturday night took me to town to a show, but I don't remember anything about it. I hear they had trouble getting me on and off the street car!"

Hudson, 20 and a resident of Dobbs hall, is taking a course in abnormal psychology. For about two weeks students in the class study psychology, for the most part its history, and at the end of the period see a demonstration. The professor is the operator, and someone of the students the subject.

About dusk they all assemble in the laboratory. Shades are drawn and only a small light is burning in one corner. Students stand to one side as the operator stands near his subject, who is sitting, relaxed, in an easy chair. There is silence, except for the low tones of the professor, who, as the student stares at a chalk mark on the blackboard, or a dim light, describes a state of ease, relaxation and comfort. The operator's voice is encouraging.

Presently, the subject either becomes hypnotized, or else it becomes apparent that some noise, thought or incapacity of the operator is distracting his attention. Another attempt may be made or some other student may volunteer as a subject.

Young Hudson, however, was hypnotized as he stood among the students to one side. Here's what happened:

Mistaken Identity.

As W. G. Workman, teacher of abnormal psychology and graduate student in the theology school, spoke softly to the student in the easy chair, Hudson—voluntarily or involuntarily, he doesn't know which—concentrated

Continued in Page 6, Column 2.

RISING TOLL SPURS SAFETY CAMPAIGN

Traffic Pledges Pass 35,000 Mark; Hit and Run Driver Sought in Killing.

Atlanta marked up her 40th traffic fatality of the year yesterday while the Safety Council of The Atlanta Constitution filled requests for 1,200 more safe driving pledges, bringing the total to the 35,000 mark.

The 40th victim died in Grady hospital yesterday morning without regaining consciousness after being hurled into the air and left on the street to die by a hit-run driver at Piedmont avenue and Seventh street late Tuesday night.

He was Alfonso Clyde, 35-year-old negro. He suffered a complexity of injuries, including a crushed skull and chest and a shattered leg.

Toll Mounts.

While the death toll mounted steadily, the requests for safety pledges increased. Mrs. James Lowry Jr., on behalf of R. L. Hoke Parent-Teacher Association, asked for 75. The Gulf Life Insurance Company, of Jacksonville, requested 250 for their Atlanta office.

Southern Cotton Oil Company, of Fort Gaines, Ga., took out 200 for employes and friends. Fort Gaines' Lions Club took out 150 for the membership.

The largest block yesterday went to Sheriff Gordon E. Davis, of Thomas county, at Thomasville. He wrote:

"I want to tell you I am with you 100 per cent. I have just placed new patrolmen on the Thomas county highway astride new motorcycles. The reckless way our people are driving makes your campaign timely. All my men will be armed with pledges and stickers. Please send me 500."

More Care Is Needed.

Another letter to The Constitution Safety Council came over the signature of E. K. Bryan, member of the standing rate committee of the Southern Freight Association. He wrote:

"I attach hereto a safe driving pledge signed by Mrs. Bryan and by me simply as an indication of our interest in your campaign, as I believe both of us are particularly careful drivers.

"However, we both have determined to be more careful. I have noticed with astonishment the laxity on the part of some of the traffic policemen

Continued in Page 2, Column 3.

New Earth Shock Felt In Capital of Montana

HELENA, Mont., Oct. 23.—(AP)—A sharp, new earth shock jarred this city today.

A four-story building used for storage purposes, was emptied at the instance of the commissioner of public safety. Its walls were bulging threateningly.

After an earlier shock today a weakened wall of the old city hall building collapsed.

2 MILLIONS MORE FOR GEORGIA'S WPA

McCarl Countersigns Treasury Warrants for Expenditures in State.

By GLADSTONE WILLIAMS.

WASHINGTON, Oct. 23.—Comptroller General McCarl today countersigned Treasury Department warrants that will permit Miss Gay Shepperson, Georgia state works relief administrator, to select from a list of projects already submitted to WPA officials a group that will result in the expenditure of $2,099,966, it was officially announced here today.

As yet, WPA officials are not ready to make public the list of projects for which the warrants were countersigned by McCarl, but they already Roosevelt, and as soon as federal fiscal officials have rechecked the warhave been approved by President able to Miss Shepperson for immerants the money will be made availdiate expenditure.

Up until today the Public Works Administration had been turning over to Comptroller General McCarl so many state projects for which the countersigning of warrants were required that McCarl's limited office force simply could not meet the demand.

Roosevelt Returning.

With President Roosevelt arriving in Washington tomorrow from his four weeks' vacation trip, in company with both federal relief administrators, Secretary Harold L. Ickes and Harry A. Hopkins, the comptroller general evidently wished to make as good a showing as possible so the chief executive can remove as many unemployables from direct relief to work relief before November 15, as possible.

For instance, the comptroller general today countersigned treasury warrants totaling $190,497,188 for work-relief programs in various states which are regarded as most adaptable to the speedy prosecution of state programs.

In many sections of the country

Continued in Page 6, Column 5.

Mid-Air Plane Crash Kills Two Aviators

PENSACOLA, Fla., Oct. 23.—(AP) Lieutenants R. F. Coates, of the navy, and N. J. Pusel, of the marine corps, were killed today when a plane piloted by Coates crashed into another flying in the same formation.

Navy Lieutenant C. S. Willard, piloting the other plane, managed to land safely despite a damaged wing. Lieutenant F. T. Corbin, flying with Willard, baled out and was uninjured.

The ships were flying in a nine-plane formation at a height of about 1,000 feet as a part of instructions at the naval air station.

Coates and Pusel were graduates of the naval academy in the class of 1930. Both were married.

Man Wounded Here in Gun Battle Held Under Lindy Kidnaping Law

For the first time since its enactment the long arm of the so-called "Lindbergh" kidnaping law reached into an Atlanta jail cell last night to put the finger of suspicion on a prisoner.

He is Jim Flynn, 26, alias Gerald Cannon, alias Jerry Cannon, wanted as an habitual criminal, jailbreaker and kidnaper in Louisiana.

He was trapped through his fingerprints after being twice wounded in a gun battle the night of October 12 on Pulliam street with Atlanta police.

Flynn, alias Cannon, is wanted by the Justice Department agents for breaking the Louisiana state penitentiary at Angola with one Gus Will Lea, another trusty, the night of September 21. Justice Department agents say they kidnaped a family of four when the bloodhounds got too close to their trail, using them as a shield to reach comparative safety.

Atlanta police don't know how long Flynn had been hiding here, but said they suspect him of complicity in a number of unsolved holdups recently.

Captured by Hardy.

A. J. Phillips, of the Atlanta police identification bureau, fingerprinted Flynn when he was released from Grady hospital October 19. Flynn was shot through the leg and side in a desperate gun battle with police before he was subdued on Capitol avenue by Lieutenant J. E. Hardy after

Continued in Page 6, Column 6.

ASSASSINS WOUND 'DUTCH SCHULTZ', TWO BODY GUARDS

Another Henchman of Ex-Beer Baron Falls in Leaden Hail in Gotham; Amberg Death Linked.

NEWARK, N. J., Oct. 23.—(AP)—Gang guns blazed tonight in a vicious outburst of racketeering rivalry, and Arthur "Dutch Schultz" Flegenheimer and three of his lieutenants fell on two fronts.

Schultz was critically wounded, his lungs punctured and a bullet lodged near the heart, and two henchmen were shot down in a Newark tavern.

A third member of the gang dropped in a hail of bullets that struck a subway barbershop refuge he sought near crowded Forty-Seventh street and Seventh avenue in New York at almost the same time.

Police definitely linked the shootings with the Brooklyn hatchet-torch killing early today of Louis "Pretty Louie" Amberg, the seventh to die in recent weeks during a New York gang war over control of petty rackets.

Retaliation Cited.

Police said Amberg, third of five brothers who died violent deaths and the seventh of a string of victims in a gang war, was killed because he had crossed the Schultz gang in policy slips and the "shylock" racket.

The attempt to wipe out Schultz and his gang tonight, police agreed, was in retaliation for the brutal slaying of "Pretty Louie."

Police were scanning the reports of the Schultz shooting in New York when "Martie" Krompier was cut down with a companion, Samuel Gold, in a barber shop off a subway entrance in the theater section.

Krompier was identified as another of Schultz's aides and as a bookmaker.

Deputy Chief Inspector Francis J. Kear, commanding detectives in Manhattan, began a hunt for Charles "Lucky Charlie" Luciano, whom he accused of having set a "zero hour" to extirpate the Schultz legions.

Schultz and two of his bodyguards were wounded by two assassins who surprised them in a restaurant. He was a former beer baron.

Schultz was shot in the right side. Police said Schultz, the bodyguards

Continued in Page 6, Column 2.

ROAD BOARD ASKS $1,000,000 IN BIDS

Projects Approved By U. S. Bureau Included; Atlanta Area Omitted.

The State Highway Board yesterday called for bids on $1,000,000 worth of paving, grading and bridge projects which will be contracted for November 8. The projects are widely scattered over the state but most of them are in south Georgia.

It was explained that the list includes all of the projects which have been approved by the federal government.

None of the jobs are in the Atlanta area. The board has been trying for some time to get approvals on projects which call for the completion of the paving of the new Atlanta-Buford highway and also the paving of the Atlanta-Marietta road, but thus far the federal government has not acted on the plans submitted by state engineers on these projects.

The list includes the paving of another stretch of the Cochran short route between Macon and Cochran, which cuts off considerable distance between Macon and south Georgia points. This stretch is 8.459 miles long and begins at the Bibb-Twiggs county line and extends southward.

Macon-Columbus Highway.

Another important project is that which calls for the paving of 9.230 miles in Crawford and Upson counties on the Macon-Columbus highway.

The other projects follow:

Bibb County—Paving 0.445 mile on the Macon Ferry highway in the city of Macon.

Chatham County—Paving 0.997 mile on Bay street in the city of Savannah.

Bridge Over Ocmulgee.

Coffee and Telfair Counties—Constructing a bridge over the Ocmulgee river at Jacksonville ferry.

Crawford County — Constructing three bridges between Roberta and the Peach county line on the Roberta-Fort Valley highway.

Crisp County—Paving 3.252 miles on the Cordele-Abbeville highway.

Early County—Paving 3.743 miles on the Blakely-Colquitt highway, ending at the Miller county line.

Floyd County—Building bridges over King creek and Brown creek on the Rome-Gadsden highway.

Jasper County—Paving 8.688 miles on the Jackson-Monticello highway, beginning at the Ocmulgee river and ending at Monticello.

Athens-Elberton Paving.

Madison County—Paving 10.574 miles on the Athens-Elberton highway, beginning at Hull and ending at Comer.

Murray County—Paving 5.578 miles

Continued in Page 3, Column 2.

Laval Discloses Warning to Italy On Ethiopian War

Premier Stresses Intention To Stand Firmly With Britain on Sanctions Against Aggressor; Seek Solution.

TWO FLEETS LEAVE PORT OF TOULON

Italian Withdrawal Seen as Gesture of Friendship for Great Britain by French Authorities.

PARIS, Oct. 23.—(AP)—Two fleets of French warships moved out to sea "for maneuvers" tonight while Premier Pierre Laval, disclosing Benito Mussolini has agreed to his request to withdraw Italian troops from Libya, told his deputies he had warned Il Duce against invading Ethiopia as early as last April.

The navy ministry announced the cruiser Emile Bertin, flying the flag of Vice Admiral Darlan, the cruiser Duguay-Trouin, five destroyers and 13 submarines had left Brest while the cruisers Foch, Dupleix and Tourville and seven submarines, which sailed yesterday from Toulon, were "somewhere in the Mediterranean."

Members of the chamber of deputies' foreign affairs committee said the premier, whose opponents had accused him of promising Mussolini a free hand in Africa, told them he "never has hidden from Mussolini the fact that France has associated itself with sanctions against an aggressor state."

To Act With Britain.

M. Laval's determination to act fully in concert with Great Britain in the future was seen by the deputies in his statement, published in an official communique, that France will continue to seek a solution of the Italo-Ethiopian conflict "within the framework of Geneva."

They believed it upheld Great Britain's stand that any solution must conform to all points of the League covenant.

After the committee meeting, the premier confirmed reports Il Duce had authorized him to tell the deputies of his decision to withdraw some of his troops from Libya.

Laval said he hoped the decision would be "favorably received in Great Britain."

Later the premier received Vittorio Cerutti, the Italian ambassador, and Augusto Vasconcellos, president of the League co-ordinating committee for sanctions.

Future Repercussions.

The deputies said much of their session with Laval was occupied with discussions of possible future repercussions of his interpretation of Article XVI and military clauses of the League covenant in his recent note to Great Britain.

Many of them feared Britain might use the premier's interpretation as a precedent for slow action in the case Germany ever attacks France.

However, they announced themselves "satisfied" with M. Laval's explanations.

Italy's move will be made, it was said, as a gesture of Italian friendship for Great Britain.

Deputies said Laval also told the chamber foreign affairs committee he had warned Mussolini, after the conference of Great Britain, France and Italy at Stresa, that France would have to oppose him if he violated the League of Nations covenant by invading Ethiopia.

Members of the committee, to which Laval spoke earlier, said the premier expressed the wish Britain would

Continued in Page 6, Column 8.

Day's Developments In Ethiopian Crisis

By The Associated Press.

LONDON—Prime Minister Baldwin, in speech to parliament as election nears, demands that Britain rearm.

PARIS—Premier Laval says Premier Mussolini has agreed to remove troops from Libya as gesture toward Britain.

ROME—New hope for peace arises in Italian quarters; unconfirmed reports say Britain may withdraw four warships from the Mediterranean.

ADDIS ABABA—Ethiopian warriors concentrate in mountains for stand against Italy's southern army.

LEAGUE SANCTIONS BAR PEACE PATH, ASSERTS IL DUCE

May Withdraw Division If British Warships Leave Mediterranean; Asks Diplomatic Help.

By JOHN EVANS.

ROME, Oct. 23.—(AP)—Premier Mussolini, it was reported reliably tonight, considers that League of Nations sanctions against Italy all but bar Italo-Ethiopian peace negotiations between his country, France and Great Britain.

Il Duce's asserted attitude was disclosed as new hope for peace in Europe and in Africa arose from authoritative Italian quarters.

Withdrawal of one division of Italian troops from the African colony of Libya, it was officially indicated, was likely, and a government spokesman expressed optimism over "unconfirmed reports" that Great Britain contemplates withdrawal of four big warships from the Mediterranean.

Seeks Diplomats' Aid.

In official quarters, where reference was made to Italy's willingness to talk about the Ethiopian dispute, it was stated that "so long as the sanction machine works at Geneva" direct negotiations between the three powers would be "difficult."

The statement indicated, an informed source said, that Mussolini wishes diplomats at Geneva to check the drive for sanctions against Italy before peace negotiations begin.

Silent on Hoare Speech.

Official circles declined to comment on the statement of the British foreign secretary, Sir Samuel Hoare, in which he excluded military sanctions

Continued in Page 2, Column 7.

Coca-Cola Continues Sensational Advance

Coca-Cola common stock reached a new all-time high yesterday as it continued its sensational advance on the New York Stock Exchange and rose 2 points to $260 a share. Turnover amounted to 300 shares.

Since the first of the year the stock has completed a rise of nearly $100 a share. It now pays annually an $8 dividend.

The Weather

ATLANTA: Rain, Cooler — GEORGIA: Cloudy, Cooler

Official Weather Bureau Forecast: Georgia—Partly cloudy and cooler tonight; Friday partly cloudy to unsettled and cooler in extreme south portion.

Local Weather Report.

Highest temperature	86
Lowest temperature	58
Mean temperature	72
Normal temperature	60
Rainfall in past 12 hrs., ins.	.00
Defi. since 1st of mo., ins.	0.73
Defi. since Jan. 1, ins.	7.18
Total rainfall since Jan. 1, ins.	32.66

	7 am.	N'n.	7 pm.
Dry temperature	59	77	74
Wet bulb	58	66	65
Relative humidity	96	55	64

Sun and Moon for Today.

Sun rises 5:15 a. m., sets 4:54 p. m.
Moon rises 3:18 a. m., sets 3:14 p. m.

ATLANTA—One year ago today, (Thursday, October 25, 1934): High, 75; low, 56; showers.

Reports of Weather Bureau Stations.

STATIONS AND STATE OF WEATHER	Temperature 7 pm.	Temperature High	Rain 12 hrs. Ins.
ATLANTA, cldy.	74	86	.00
Augusta, clear	76	86	.00
Birmingham, cldy.	59	—	—
Boston, cldy.	58	78	.02
Buffalo, cldy.	42	58	T.
Charleston, clear	67	—	—
Charlotte, cldy.	73	—	—
Chattanooga, cldy.	58	—	—
Chicago, clear	46	48	.00
Denver, pt. cldy.	38	46	.00
Galveston, cldy.	72	80	.00
Havre, clear	54	60	.00
Helena, cldy.	48	48	.00
Jacksonville, clear	72	82	.00
Kansas City, clear	46	52	.00
Macon, clear	74	84	.00
Memphis, cldy.	50	50	.08
Miami, clear	78	84	.02
Minneapolis, clear	50	54	.00
Mobile, clear	80	84	.00
Montgomery, clear	78	86	.00
New Orleans, clear	78	84	.00
New York, cldy.	58	70	.14
Oklahoma City, raining	46	48	T.
Phoenix, clear	70	76	.00
Pittsburgh, cldy.	44	56	.08
Raleigh, cldy.	74	84	.00
San Francisco, clear	70	72	.00
St. Louis, clear	48	52	.00
Savannah, clear	72	84	.00
Tampa, clear	76	86	.00
Thomasville, clear	74	84	[illegible]
Vicksburg, cldy.	52	72	[illegible]
Washington, raining	56	80	.20

A WAY OUT

When it seems that everything else has failed, try an ad in the WANT AD PAGES of The Constitution. Time after time, the seemingly impossible has been accomplished through intelligent WANT AD ADVERTISING. Call WAlnut 6565 for an Ad-taker. You may "charge it."

BALDWIN'S CHIEF ISSUE WILL BE REARMAMENT

Meanwhile, London Takes View War's End Is Far Off; Elections Near.

By CHARLES P. NUTTER.

LONDON, Oct. 23.—(AP)—Gloomy predictions that the end of the Italo-Ethiopian war is months, even years, away resounded in parliament today after Prime Minister Stanley Baldwin announced he would seek re-election on a rearmament program.

Parliament will be dissolved Friday, the general elections will be held November 14, and the formal opening of parliament December 3.

The rearmament issue was shoved directly to the forefront as a principal campaign issue by the veteran Baldwin, who said:

"In the interests of world peace it is essential our defensive services should be stronger than today.

"I will not pursue a policy or be responsible for the government of this country if I am not given the power to remedy those deficiencies that have occurred in our defensive services since the war."

This statement was heartily applauded. But government opponents immediately challenged the rearmament issue in a bitter debate in which the efficacy of economic sanctions against Italy was termed doubtful and dangerous.

Hoare's Statement.

The conciliatory note to Italy and the defense of Britain's conduct in the Italo-Ethiopian dispute struck yesterday by Sir Samuel Hoare, foreign secretary, was carried forward today by Baldwin and Anthony Eden, minister for League of Nations affairs.

Both said no effort would be spared to work out a satisfactory settlement, agreeable alike to the League and to the two disputants, Italy and Ethiopia.

Eden said he hoped a settlement may be reached. But as statesmen, from Baldwin down, took a pessimistic, long-time view of the end of the war, developments outside of commons gave further indications of the easing of Anglo-Italian tension, if not the main dispute, and that important negotiations are continuing.

Italy advised Britain that one division of her troops will be withdrawn from Libya. In informed quarters belief was expressed that Britain might in turn order a couple of battle cruisers back from Gibraltar.

"Not for Selfish Ends."

Baldwin declared rearmament is not directed at any particular country, but it is "a strengthening of the defensive services within the framework of the League for the sake of international peace, not for selfish ends."

He said if rearmament, which recently it was reported would be launched with a 200,000,000 pound sterling (approximately $1,000,000,000) defense loan, is turned down he would leave the policy of peace to those who think present risks are worth running.

"We must remember," Baldwin continued, "we are not dealing with the League in the plentitude of its strength as envisaged by its founders. It has been left to one side by three of the most important powers of the world and has enjoyed perhaps wavering support from some other members." (He referred to the United States, Japan and Germany.)

Eden, who is playing Britain's leading role in the drama at Geneva, took the forum to face a barrage of questions as he defended and explained Britain's policy.

World Adventure.

"This is the first time in the history of the world an attempt is being made to operate an international system, based not merely on power but on certain fixed principles of equity," he said. "This is an adventure in which we might all be proud to play our parts," he declared, and was cheered.

Eden expressed his personal belief the League would emerge successfully from the present test, although admitting "it is imposible to estimate the ultimate effect of economic sanctions or the rapidity with which that effect would be produced.

"Personally, I must sincerely hope that in the few days which elapse before nations meet again to consider the dates on which sanctions must be imposed a settlement will be reached.

"But if it is not reached, the house should not underestimate the effectiveness of steps on which the League will be embarking."

This view, however, was not reflected by opposition speakers, who declared the Italians never would be brought to their knees in this manner.

"Sanctions might go on for years," said David Lloyd George, World War premier, who made one of the most bitter attacks.

Davison's Employes Join Safety Campaign

Davison-Paxon's employes, 700 strong, have pledged themselves to drive safely. Mrs. Kate Lewis, left, and Mrs. Nellie Hopson, right, two aces of the Davison-Paxon sales staff, are shown with H. L. Ebersole, store manager, after a monster rally at which 700 employes indorsed the safety campaign of The Constitution Safety Council and signed pledges to drive safely, whether in company trucks or privately-owned vehicles.

FULTON HIGHWAY WORK IS APPROVED BY WPA

Continued From First Page.

ects, being taken from the relief rolls.

Fulton county will turn over to the WPA engineers two rock quarries, the commissioner asserted. One is the Blackman quarry in the northern section of the county and the other is the Hobgood quarry in old Campbell county.

Seventy-five men will be provided to operate each quarry.

"In beginning work on the Crabapple road and the Rivertown road, we are dividing the benefits evenly in all sections of the county," Almand pointed out.

He also announced that the WPA has appropriated money for 1,000 road markers, which will furnish work for additional men.

"These markers will be made of concrete and will be placed at the intersection of all streets and roads in the county," he declared. "Every road and street will be named. Money for more markers is to be provided, also."

The county will supply 10 trucks for each of the two road paving projects and other equipment. E. E. Yantis, county engineer, will co-operate with Tom Durrett Jr., WPA engineer, in constructing the roads, it was said.

HIGHWAY BOARD ASKS MILLION IN ROAD BIDS

Continued From First Page.

on the Chatsworth-Tenga highway, beginning at Eton.

Quitman County—Paving 1.296 miles and building bridge on the Georgetown-Cuthbert highway, beginning at Cuthbert.

Tattnall County—Paving 8,119 miles on the Reidsville-Claxton highway, beginning at Reidsville.

Warren County—Paving 0.900 mile on the Sparks-Warrenton highway, ending at Warrenton.

MOUNTING TOLL SPURS SAFETY DRIVE HERE

Continued From First Page.

at the most important crossings in the city.

"It is my understanding that cars which have stopped for the red light should not proceed until the green light shows, but you will find at some of the most important crossing in the downtown district the traffic policement blow their whistles, indicating the cars may proceed the instant the amber light shows."

Ex-Californian Writes.

From a transplanted Californian, Evelyn Smith, of Decatur, comes this request:

"I have followed the progress of your safe driving campaign with much interest. To me the best thing you have done so far is the picture showing the proper signals for turning. Please print them again.

"Let's have traffic laws printed and distributed to each driver as part of the cost of a driver's license—then tell the police to enforce them or get out. Take a look at Dick Tracy in your comic section. Can't the mayor persuade that stout fella to come to Atlanta?"

Following is the text of an editorial which appeared in a recent edition of the North Side Press, of which Matt G. Perkins is president and editor:

A GREAT SERVICE.

The spectre of death continues to ride behind the steering wheels of Atlanta automobiles, but the spectre is being given less and less room on the driver's seat.

Cause of the spectre's discomforture in riding must be largely attributed to the campaign which The Atlanta Constitution is now carrying on to make Atlantans safety conscious.

This campaign is one of the most effective we have seen. By steadily drawing attention to the rising toll of accidents and pointing out the disasterous results of a moment's carelessness, The Constitution is daily bringing forceful attention of the motoring public the responsibility of driving.

The Constitution's campaign has been continuous and consistently forceful, but never blatant.

The North Side Press congratulates The Constitution on its drive for safety and joins with it in the appeal to all Atlantans to make the streets of the city more tenable for life and limb.

We further point out, as we have in previous issues, that there are many places in the north side which lend themselves to the spectre as places of advantage.

North siders should learn these places and exercise due care when driving on streets which have dangerous curves and blind corners.

But above all, north siders should learn to drive with less speed. The pell-mell rushing to and from the city in the morning and at evening does not produce as many accidents as might be expected. Statistics seem to show that fatal accidents are less liable to occur at these times than at any other.

Fatalities most often occur when streets are least crowded with traffic. In the roar of traffic and the clangor of horns, drivers are forced into keen attention. But in the later hours they are less apt to keep their eyes on the road.

We submit that the habit of fast driving and dodging, acquired in the rush hours is very likely carried over into other hours of driving, but the concentration on driving is lost with the absence of heavy traffic. With speed continued and precaution diminished, accidents are invited, and occur all too frequently.

MUENCH NEIGHBORS TESTIFY IN BABY SUIT

Maid Tells of 'Arrival' of Mistress' 'Gift of God' Infant.

ST. LOUIS, Oct. 23.—(AP)—Lawyers today called upon the next-door neighbors of Mrs. Nellie Tipton Muench in an attempt to refute her claim to motherhood of the "gift of God" baby.

Two residents of the fashionable neighborhood in which Mrs. Muench lives took the witness stand in behalf of Anna Ware, unwed domestic, who claimed in a habeas corpus application that her illegitimate son was in the custody of Mrs. Muench, who intended to "palm it off" as her own.

After their testimony, Willa Mary Cobb, negro maid in the Muench home, testified she was not there at the time the child reputedly was born, but upon arriving at 1 a. m. was greeted by Mrs. Muench's husband, a physician, who said "Mrs. Muench has just had her baby."

Red-haired Mrs. Muench, sister of a state supreme court judge, announced the birth of a son to her on August 18, the day after the Ware baby was born and disappeared, and hailed it "a gift from God in my time of despair." At the time she was preparing for trial on a charge of kidnaping Dr. Isaac D. Kelley. She was acquitted.

Milton S. Landau and Mrs. John Franscus, who occupy homes on either side of the Muench residence, said they had heard reports throughout the summer that Mrs. Muench was expecting a baby, but neither had observed any indications that she was approaching motherhood.

In reply to close questioning, the maid said Mrs. Helen Berroyer, and a man Dr. Muench referred to as "Doctor" were at the Muench home when she returned there and was greeted with the baby announcement.

The witness said she did not know the name of the "Doctor." She described the baby now in the Muench home as "just like Mrs. Muench." Later she said it had red hair and blue eyes.

Miss Ware asserted her baby was removed from a midwife's home shortly after it was born by Wilfred Jones, a lawyer-friend of Mrs. Muench and her husband, Dr. Ludwig O. Muench. Jones yesterday admitted he had made arrangements to obtain custody of the child, but said it was for a "Mr. and Mrs. J. R. Palmer in Memphis."

FLORIDAN CONVICTED IN AUTOMOBILE DEATH

MARIANNA, Fla., Oct. 23.—(AP)—A jury tonight convictd J. R. Bush of manslaughter in the automobile accident death of Mrs. Sena Crowson last March. The jury's deliberation lasted four hours. Sentence was not imposed immediately.

Historic Stone Back In Front of Library

One of Atlanta's historic stones yesterday was back in its place in front of the Carnegie library.

The stone for many years occupied a place in front of the Young Men's Library Association, and was used by ladies in the nineties to step from the sidewalks into waiting carriages as they visited the library.

Miss Jessie Hopkins, librarian, yesterday asserted the stone is one of the prize possessions of the library, and requested H. T. Sargent, superintendent of construction on the library's annex, to remount it. When the remodeling and annex construction began on the library several months ago, the stone was removed to prevent it being damaged. It is now back in the spot it has occupied for years just in front of the main entrance of the library building on Carnegie way.

Roosevelt Returns Refreshed by 3 Weeks' Cruise

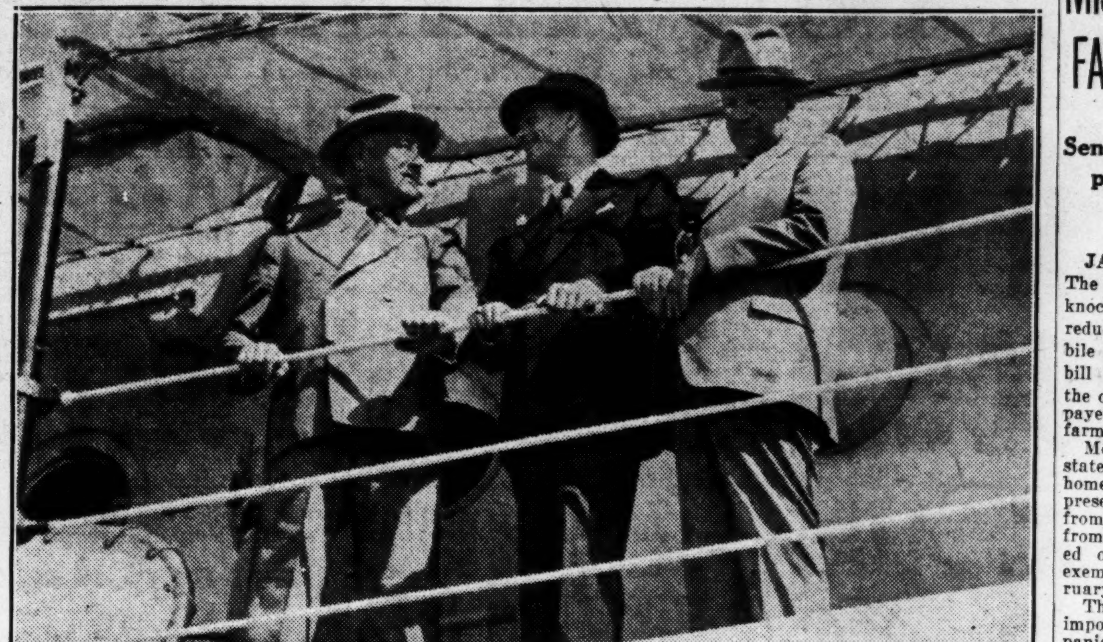

Ending a three weeks' ocean cruise, President Franklin D. Roosevelt, sun-tanned and in a jovial mood, landed at Charleston Wednesday to continue on to Washington by train. A huge throng welcomed the chief executive back to land. After a tour of the city, Mr. Roosevelt made a short speech in which he said "We are on the way back." He is shown here as the Houston docked, his son, James, being in the center, and Secretary Harold L. Ickes right.

SHUSHAN IS ACQUITTED OF U. S. TAX EVASION

Continued From First Page.

of the camera but succeeded in damaging it.

"Votier rushed at me," Trice said, "and told me to give him the plate out of my camera. I told him I didn't make a picture. He grabbed at the camera and said: 'The hell you didn't shoot a picture; I saw you.'

"About that time Johnny Wells, deputy United States marshal, came up and grabbed Votier by the nape of the neck and put him out of the court room."

Another photographer, H. S. Williams, was struck in the head from behind in the corridor of the federal building as he waited to watch Shushan leave the building. Williams said one man lunged at him and another attempted to grab his camera.

Philip Guarisco, Times-Picayune photographer, who snapped the picture, said he did so and ran down the corridor into the district attorney's room, where he remained until the federal building was cleared, then returned to his office.

Judge Barrett said after the disorder that he had not issued any order preventing the taking of pictures in the courtroom.

CONSTITUTION CONCEPT RELATED BY BOYKIN

Solicitor-General John A. Boykin, as principal speaker before a meeting of the Political Science Club of Emory University last night, told the students and faculty members his views on the constitution and its interpretation.

"I am a liberal on the proposition that the constitution should be interpreted to conform to our present need," he declared. "Changes should come by gradual evolution and not by political clamor. I do not think there will be any change in the constitution except through the expansion of the supreme court."

Roosevelt Reiterates U. S. Will Remain Aloof from War

By FRANCIS M. STEPHENSON.

EN ROUTE WITH PRESIDENT ROOSEVELT TO WASHINGTON, Oct. 23.—(AP)—President Roosevelt returned ashore tonight from his vacation cruise and cross-country survey with the confident assertion that we "are coming back."

His tanned face beaming, Mr. Roosevelt told a throng assembled on the campus of The Citadel, military college of South Carolina, that "all evidence" he had seen gave assurance "we are coming back more solidly than ever before because we have planned it that way."

"And don't let anyone else tell you differently," added the smiling President as the crowd cheered.

Pledges Peace.

Informing newspapermen aboard the cruiser Houston upon his arrival at the navy yard that he expected to see Secretary Hull upon his return to the White House tomorrow, Mr. Roosevelt re-emphasized in his talk to the people his "earnest effort to keep this country free and unentangled from any possible war across the seas."

Replying to questions of the newspapermen, who were received in his cabin aboard ship, the President said he saw no change whatever in sight in the policy in the present European crisis, but that he did want to be informed of the latest trend of events.

So far as domestic problems, he indicated no concern and expressed again his determination to get the "subtantial" number of 3,500,000 employables from relief rolls to work by the end of November.

He told the folks under the blazing sun at The Citadel: "I am glad to find here very definite evidence of what I found in my trip across the continent to the Pacific coast—the general admission that this country is coming back."

U. S. on Way Back.

"Yes, we are on our way back," he continued. "Not just by pure chance; not just by the turn of the cycle; we are coming back more solidly than ever before because we planned it that way."

In jovial spirits, Mr. Roosevelt spoke of fishing and other experiences of his three weeks' cruise in the Pacific and Atlantic.

He referred to Senator James Byrnes', who is up for re-election next year, as "My Old Friend." The senator is en route to the Philippines commonwealth celebration.

"I have an idea Jim went away so he would not have to listen to some fish stories from me," the President said. "I have been fishing with him. I could tell many fishing stories of this trip. We fished in Mexican waters, off Cocos Island, near Panama Canal and among the islands of the San Blas Indians. But I don't know whether you would believe them all or not."

Introduced by Governor Johnston as "The Man for Today and Tomorrow," the President heard an assurance from him that he would be renominated and supported by South Carolina "almost 100 per cent."

Mr. Roosevelt referred to the governor in his talk, to the mayor and to Senator Smith, senior senator.

Evidencing a very refreshed and healthy condition, the President smiled broadly again as he told the folks "I am ready to tackle a great many things."

President to Vote.

However, he will be at the White House for only about a week, as it is still under repair. He intends to go to his home in Hyde Park, N. Y., the latter part of next week and remain over election day the following Tuesday to vote.

Tomorrow at 8:30 p. m., Atlanta time, he will speak briefly over the radio to the nation in behalf of the annual mobilization for human needs.

Postmaster-General Farley came here to meet the President and reported "generally improved" economic conditions which he said were reflected by increased receipts of the post-office department. Asked if he was talking politics with Farley, the President replied with a wink to newspapermen that he has not yet talked politics to him.

That was before they boarded the special train which departed shortly after 5 o'clock for the capital.

Secretary Ickes and Harry Hopkins, principals in the works relief campaign, returned with the chief executive.

MUSSOLINI SAID READY TO WITHDRAW TROOPS

Continued From First Page.

from British efforts to stop the conflict. Well-informed circles, however, said the Hoare speech lessened Anglo-Italian tension, but added Italy would like to have the British navy withdrawn from the Mediterranean, despite assurances that Britain has no aggressive intentions.

General De Bono, in reporting his preparations on the northern front, said Italian airplanes flew over the Takaze river, studying the area beyond Makale, which is Italy's next objective about 60 miles southeast of the present position at Aduwa.

The government also announced De Bono reported the populations of the western zone of Ethiopia were submitting to the Italians, although the fascist troops have not yet occupied the territory. In territory already occupied, the government stated, life goes on normally.

Duce's Demands Shrouded.

The exact demands of Premier Mussolini have never been revealed, but an authoritative, although unofficial, source said today Il Duce wants a broad strip of Ethiopian territory along the Eritrean and Somaliland borders and possibly along the western border. Thus the two Italian colonies would be linked and could be made into one, it was pointed out.

In Tigre province, which General De Bono has declared annexed by Italy, Mussolini already has the northern strip. On the south, military authorities say, General Rudolfo Graziani soon will have done his part.

If these conquests were completed, it was said, Mussolini would have accomplished two of his three wishes: Protection of the Italian colonial frontiers and expansion. His third point is disarmament of Ethiopia.

Auto Kills Woman.

TEXARKANA, Ark., Oct. 23.—(AP) Mrs. Jake Socol, wife of a Texarkana clothier, was killed instantly this afternoon when an automobile driven by her husband crashed into a guard rail on a highway 20 miles south of here.

MISSISSIPPI LIGHTENS FARM AND HOME TAXES

Senate Unanimously Approves Exemption Bill; House Votes Relief.

JACKSON, Miss., Oct. 23.—(AP)—The state legislature today dealt a knockout blow to property tax repeal, reduction or abolition of the automobile privilege tax, and a homestead bill for war veterans, but extended the olive branch of "relief" to the taxpayer by raising tax exemptions on farms and homesteads.

Moving with sudden swiftness, the state senate unanimously approved a homestead exemption bill, raising the present exemption from state taxes from $1,000 to $2.500, and on farms, from 40 acres to 160 acres, and tacked on an amendment to make the exemptions apply to taxes due in February.

The house cleared its decks of the important relief bill, and its companion appropriation measure, by voting to spend $650,000 on relief for a four months' period, from November 1 to March 1, to provide funds for administering a relief set up approved by the lower body last week.

The house voiced its disapproval of the veterans' homestead bill, which would create a state board and require a state appropriation to finance the purchase of farms and homes for veterans, by sending it back to committee, which parliamentary leaders say means its death.

PAY HIKE FOR 6,000

Armstrong Cork Also Bares Plan for Jobless.

LANCASTER, Pa., Oct. 23.—(AP)—Wage increases for approximately 6,000 employes and an unemployment benefit plan for 1936 were announced today by H. W. Prentiss Jr., president of the Armstrong Cork Company.

Hourly wages to workers in domestic factories and branch warehouses will be increased by 5 per cent November 3, and on December 24 the company will disburse to salaried workers a payment equal to 5 per cent of each employe's 1935 compensation.

The company declined to make public the total of the additional wage and salary payments.

Bill Robinson Rescued.

HOLLYWOOD, Oct. 23.—(UP)—Bill Robinson, negro tap dancer of stage and screen, tonight was saved from drowning by a studio electrician when a raft on which he and John Boles, leading man, supposedly were fleeing from a prison turned turtle. Boles was thrown clear of the raft but Robinson was struck on the head by the heavy logs and went down instantly, unconscious.

Harvey and Smith Seek Trial Here, Charging Jury Prejudice in Rome

Attorneys for Leland Harvey and Aubrey Smith, Georgia's premier jailbreakers, will appear before federal district court in Atlanta "as soon as practicable" with a plea that the new trial ordered for them Tuesday by Judge E. Marvin Underwood be held in Atlanta.

Announcement to this effect came last night from Samuel D. Hewlett, Atlanta attorney, who with Harry L. Strozier, of Macon, and Joseph O. Ewing, of Atlanta, is serving without fee as counsel for Smith and Harvey.

A statement made before Judge Underwood last Saturday by Graham Wright, who represented the Rome banks in their fight against the new trial, that "if Smith and Harvey go to trial again in Rome, no jury would free them," will be the main point in the plea for a change of venue.

Smith and Harvey were tried and convicted in federal district court in Rome on charges of having held up and robbed two bank messengers of approximately $9,000 on August 24, 1934. J. A. Palmer, cashier of the National City Bank of Rome, and an assistant, Raymond Ford, who were the two messengers, identified Smith and Harvey as the robbers.

The hearing on the motion for new trial last Saturday developed evidence which Judge Underwood declared created serious doubt as to the accuracy of the identifications and caused him to set aside the jury verdict and order the case to trial again.

"We can prove by the statements of Wright, a reputable Rome lawyer, that public opinion in Rome is hostile to Smith and Harvey and that it is impossible to get a fair trial in that city," said Hewlett last night. "We have 30 days in which to file our plea for a change of venue, but we will do it as soon as possible. We will ask that the court allow the case to be tried in Atlanta."

The Rome term of federal court begins the third Monday in November.

United States Attorney Lawrence S. Camp refused last night to say whether he would oppose or agree to the change of venue.

Two Fliers Injured.

PLATTSBURG, N. Y., Oct. 23.—(AP)—Two army fliers were injured when an army plane crashed while landing on the parade ground at Plattsburg barracks today.

The pilot, Lieutenant Raymond A. Young Jr., of Mitchell Field, received a broken jaw and his face was badly lacerated. Staff Sergeant Frank J. Auringer, of Plattsburg barracks, suffered fractures of one arm and wrist.

Safe Driving Pledge

In the interest of accident prevention and safer conditions on the highways and in co-operation with the Safety Council of The Atlanta Constitution, I am making the following pledge:

1. To drive at moderate speed and on own side of road.
2. Not to pass cars on curves or hills.
3. To stop at stop signs.
4. Not to jump traffic lights.
5. In city traffic to be particularly watchful for pedestrians stepping into the line of traffic from parked cars.
6. Always to give hand signals showing my intention of turning to the left, to the right, or stopping, and not to leave the curb from a parked position without giving a signal.
7. To be fair to other drivers in all respects and to refrain from reckless driving.

The Safety Council of THE ATLANTA CONSTITUTION

Fill out and mail this pledge to the Safety Council of The Atlanta Constitution, inclosing stamped, self-addressed envelope for return of windshield stickers.

FRESH SEA FOOD
At A&P Meat Markets

The Housewife who wants to serve good, but thrifty meals, will find that Sea Foods bought at A&P will greatly aid her in keeping within her budget.

A&P ESTABLISHED 1859 "WHERE ECONOMY RULES"

Fresh Spanish MACKEREL LB. 15c
Broil in Hot Oven with Batter and Lemon Juice

Dressed Virginia Pan Trout LB. 15c — Fresh Small Red Snappers LB. 20c
Florida Speckled Trout LB. 19c — Fresh Florida Mullet LB. 9c
Assorted Fish Steaks LB. 25c — Fresh Red Fin Croakers LB. 9c
FILLET OF HADDOCK LB. 17c
SHRIMP COOKED AND PEELED ½-LB. 25c
FRESH RAW SHRIMP ½-LB. 15c
WHITE CRAB MEAT ¼-LB. 25c
SELECT OYSTERS PINT 29c
STEW OYSTERS PINT 25c
These Prices Effective Thursday and Friday
THE GREAT ATLANTIC & PACIFIC TEA CO.
Southern Division — Atlanta, Georgia

Quick Relief for Head Colds
● Keep nasal passages "anti-cold" with Penetro Drops. They strengthen nasal functions and help Nature to throw off colds. Contain ephedrine and are clinically tested and approved for balanced medication. 25c, 50c, $1 bottles. At all druggists.

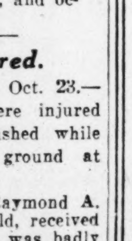

PENETRO NOSE DROPS
MADE BY THE MAKERS OF PENETRO

fresh seafoods
At Rogers Meat Markets
Miles' Norfolk Select
DRY PACK—ALL MEAT
OYSTERS
Absolutely dry pack . . . you get a solid pint of the finest oysters that money can buy.
Pint 29c
Fancy Red Fin Croakers . . . LB. 9c
Genuine Haddock Fillets . . . LB. 17c
Red Snapper (whole) . . . LB. 19c
Large West Coast Mullet . . . LB. 9c
Spanish Mackerel . . . LB. 17c
Virginia Spots . . . LB. 15c
ROGERS QUALITY FOOD SHOPS

FRESH FISH
SEA BASS Fine for Baking POUND 12½c
OYSTERS Fancy Baltimore SELECTS PINT 29c STEWS PINT 25c
PAN TROUT Ready to Fry LB. 15c
FISH STEAKS Fancy Selected LB. 25c
HADDOCK FILLETS Fancy Frozen LB. 15c
SHRIMP Cooked and Peeled ¼-LB. 25c
Spanish Mackerel Fresh Caught Florida LB. 17c
RED SNAPPER Small Whole LB. 19c
CROAKERS Va. Red Fin LB. 9c
MULLET Fresh Fla. West Coast LB. 9c
FLOUNDERS Fresh Caught Fancy Whole LB. 16c
PIGGLY WIGGLY AN ATLANTA INSTITUTION

SCHOOL CONSTRUCTION PROGRAM HITS SNAG

Provision for Payment Must Be Made Without Crippling Work.

Atlanta's board of education yesterday charged the buildings and grounds committee, headed by George W. Powell, with the responsibility of evolving a program for construction of the $800,000 school building program in co-operation with WPA, using the services of local architects.

After spending two hours in a futile effort to arrive at a conclusion, the board directed the committee to confer with local WPA officials, architects and others interested, and attempt to submit a solution of the perplexing problem to the board at a special meeting which President Ernest J. Brewer will call when the committee concludes its work.

Under the projected ocnstruction program, the city is to provide only one-half of the costs of materials, WPA furnishing all labor and the remaining half of the material costs. No provision has been made for architectural services, and a group of leaders in the local profession, led by J. W. Armstead Jr., of Robert & Company, yesterday told the board architects "want to perform a service and also save the city money by providing good substantial construction."

Regular fees for drawings, specifications and supervision are 6 per cent.

It was pointed out that if the city undertakes to deduct any of its one-half of the material costs, it is likely that the federal government will reduce its material costs a like amount. If this were done, it would cripple the projected improvement program materially, it was pointed out.

Brewer told the board he would oppose any move which might re..ct to prevent the board from doing its utmost to carry out the program as was outlined previous to the submission of the $275,000 school bond issue.

"BANKING ON CHARACTER FOR A QUARTER CENTURY"

THE MORRIS PLAN

Bank Loans on Automobiles

EXTENDED OVER ONE YEAR

No Co-Makers — No Endorsers — Low Rates

for Example . . .

Suppose you need	$400.00
You give note for	440.77
Total cost including interest and all charges	40.77
You receive cash	400.00
You pay eleven monthly payments of	36.75
And one of	36.52

Similar schedules apply to loans of other amounts.

This plan may be used on your present car if a late model—the purchase of a new car or for refinancing balance due on your car.

MORRIS PLAN BANK

OF GEORGIA

ESTABLISHED 1911

66 Pryor St. Between Peachtree and Auburn WA. 5283

Member of Federal Deposit Insurance Corp.

Happily Wedded Couple Give Hints for Success

Hints for living a happy married life were given yesterday by George W. Bosman, 70, and Mrs. Bosman, who celebrated their forty-seventh wedding anniversary.

"Just always remember there's two sides to all questions," Bosman suggested, smiling. "Try never to say a thing you would not like said to you. Remember that you'll regret the mean, the harsh things you say. If for any reason you grow very angry, don't say anything, just walk away and think things over."

Mr. and Mrs. Bosman live in the Imperial hotel. He is a special representative of the First National bank. He and Mrs. Bosman have known each other for 60 years.

ATLANTAN APPOINTED TO IMPORTANT GROUP

Charles S. Reid, of Atlanta, has been appointed a member of the American Bar Association's standing committee on commercial law and bankruptcy, it was reported from headquarters yesterday.

Mr. Reid was elected to membership in the American Bar Association in 1928. He is also a member of the Atlanta and Georgia Bar Associations. As a member of the committee on commercial law and bankruptcy Mr. Reid will aid in reporting to the association all matt.. pertaining to the la.s by which debts are collected or adjusted, it was said.

Y. M. C. A. CITES INCREASE IN LOCAL MEMBERSHIP

An increase in membership of 1,900 was cited yesterday by the Y. M. C. A. on Luckie street, as it celebrated its 21st anniversary in the present building.

The Y. M. C. A. was first organized here in 1873, being housed in the present Atlanta Chamber of Commerce building from 1886 until about 1911. Its present building, recently redecorated, was opened on October 2, 1914. W. E. Newill, of Inman Park, was the first paid member on the roll, and J. P. Jackson was secretary at that time. Philip M. Colbert is the present secretary.

Teeth Low As $5

Hecolite Plate, $7.00

Dr. I. G. Lockett, Now Associated With

Dr. E. G. Griffin

113½ Alabama WA. 1612

PLANE CRASH PROGRAM TO BE STAGED SUNDAY

Postponed by Rains, Pilot's Dive To Take Place as Planned.

The two-hur thrill program at Lakewood park which last Sunday was postponed because of rain, will be presented in full at Lakewood starting at 2:30 o'clock Sunday afternoon, Captain F. F. Frakes, stunt pilot and movie double, announced Wednesday.

Rain, which fell until the hour of the program, wet the track so badly it was impossible to iron it out in time to present the program last Sunday, he explained.

Equipped with a plane which he purchased Saturday, Captain Frakes, as the climax to the thrill program, will dive from 2,000 feet into a ring of fire on the surface of the lake, he said. He explained that he would be in the cockpit of the plane when it strikes the surface of the lake.

Among the stunts which have been arranged for presentation in front of the grandstand is the one in which five automobiles will be driven through a wall of fire 150 feet in length. Only four of the cars will emerge from the fire, the fifth having vanished.

Another feature will be the antique automobile race in which five old automobiles have been entered. The cars will be driven by drivers who have entered other cars in the race. The last car to cross the finish line is proclaimed winner of the event.

Six stock model automobiles, driven by local amateur drivers, have been entered for the stock car race.

A daring exhibition of motor boat piloting, including ski-jumping through a ring of fire, aquaplaning, and other stunts, will serve as the curtain-raiser. An automobile crash in which two automobiles will crash and then explode will occupy a conspicuous place on the program.

An exhibition of motorcycle riding, including several unique stunts, also will be included in the program.

Several of the movie stunt aces will re-enact thrilling automobile chases which they originally performed before the cameras in the filming of gangster and G-men pictures.

CLIPPER IS EN ROUTE TO BASE AT ALAMEDA

HONOLULU, Oct. 23.—(UP)—Pan-American Airways' clipper plane took off from Pearl harbor at 7:31 p. m., eastern standard time, on the last lap of its eastward flight from Guam to Alameda, Cal.

Praises Garden School

POWELL MADDOX.

WILLIFORD ATTACKED IN PERJURY TESTIMONY

Documentary Evidence Purportedly Refutes Lawyer's Tifton Residence Claim.

Testimony that Ben C. Williford actually resided in Atlanta when he swore in a legal preceding that he lived in Tifton and that he changed the wording of a court order in his sworn affidavit was offered yesterday by the state in the second day of Williford's trial on five counts of perjury.

Documentary evidence, backed up by the sworn testimony of witnesses from Tifton and other south Georgia towns, that Williford changed a court order signed by Judge R. Eve, of Tift superior court, concerning the disposition of a disbarment proceedings brought against the Atlanta lawyer in Tifton several years ago, was introduced.

In Williford's affidavit, contained in an answer to disbarment proceedings instituted here by Solicitor Boykin, the lawyer stated that the previous proceeding had been dismissed in open court. Boykin contended that the proceeding was withdrawn on provision that Williford leave the state. The original order was introduced as evidence.

The defense attorneys, Robert Giles and Miss Lillie Scheck, introduced poll tax receipts from Tifton for several years between 1929 and 1935 in an effort to show Williford maintained legal residence in Tifton. The state presented W. J. Warren, tax collector of Tift county, who said the receipts were mailed to the lawyer in Atlanta.

Excitement ran high on several occasions and once Williford jumped to his feet and called a witness a liar. The witness was R. A. Moore, Tifton lawyer, who told of previous charges against Williford.

An instance where it was alleged Williford forged the name of the late Judge J. T. Knight, of Nashville, Ga., to a disbarment proceeding and to an order dismissing the proceeding, was related by several. Solicitor Stephens said the Tift superior court clerk recognized the forgery at the time and refused to file the proceeding and dismissal order.

The indictment for perjury on five charges grew out of Williford's answer to Boykin's disbarment proceeding here.

COMMERCIAL HIGH TO GIVE CARNIVAL

Program Tomorrow Night To Provide Fund for New Piano.

A carnival will be sponsored by the Parent-Teacher Association of Commercial High school in the school auditorium at 7 o'clock tomorrow night, to obtain money for a new piano, it was announced yesterday.

Many booths, containing novelties and food at nominal prices, will be offered by clubs of the school. There will be no general admission charge, it was announced. Free stage shows will be featured at intervals during the program.

Attractions which already have been arranged include side shows, minstrel shows, freak shows, a country store, a Mexican village and fortune-telling, palm-reading and crystal-gazing booths, it was said. Miss Anne O'Callaghan, director of the Glee Club, said yesterday that musicians of the school greatly appreciated the work of the Parent-Teacher Association and also of the school clubs.

Clubs taking part in the carnival include the Glee Club, Orchestral Club, Dramatics Club, Art Club, co-ed staff, Girl Reserves, Girls' Athletic Association, Hi-Y, Hooks and Crooks, Euclid Club, Spanish and French clubs, Proctors, Poetry Club, Red Pepper Club, Phoenix Club, the senior class and several boys' clubs.

LAWYER'S PLEA CAUSE OF VERDICT REVERSAL

Use of what is termed improper language by an attorney interested in the case yesterday brought a reversal by the supreme court of a $7,500 damage verdict obtained by J. R. Puckett from the Georgia Power Company in Harris superior court.

Puckett, an employe of the Harris Telephone Company, was injured when wires of the power company and the telephone company became crossed.

Theopinion was written by Judge Eschol Graham, o fMcRae, who was filling in on the high court for one of the justices who disqualified himself. Judge Graham's decision reversed a previous decision of the court of appeals. The high court held the lawyer had expressed his personal beliefs in his arguments to the jury.

FAST FREIGHT TRAINS BEING GIVEN NAMES

The once-lowly freight train, metamorphosed by the present-day demand for speed and service, has come into a new distinction.

It will have a name in keeping with its importance in the world of 'ransportation, not merely a number. Furthermore, it will take its place in time table folders with passenger trains.

The Atlanta, Birmingham & Coast railroad is among the first of the roads in the south to introduce the innovation, according to C. B. Kealhofer, its traffic manager.

Names chosen for three of the trains are descriptive of the particular service they are scheduled to render. Of these two are southbound — one known as "The Hustler" and the other "The Overnighter." A northbound freight is named "The Marketer,"

Garden School To Teach Owners Of Homes To Improve Property

Atlantans who attend The Constitution's garden school October 30 through November 1 in the auditorium of the Woman's Club will be learning how to enhance the value of their property as they learn the technique of garden building.

This was the message yesterday of Powell Maddox, vice president of the Atlanta Real Estate Board and president of Maddox & Tisinger, realtors with offices in the Standard building.

"Gardening and general beautification of property surrounding a home is something the home buying public has paid attention to only in recent years," Mr. Maddox said.

"Now it's the well landscaped home that commands the best price. In many a case the floor plan, the exterior or the interior of a house will not be what the client demands. But a beautiful garden, a well-thought-out landscaping plan will decide in favor of the purchase. That has happened frequently in recent years.

"Another benefit to be derived from The Constitution's school is the valuable assistance a person planning to buy property and build a home will receive. They'll see how their own ideas of landscaping can be applied to the terrain of a piece of property they are considering. More and more often in recent years we've called landscape architects into conference with us and our clients when a purchase of property was under consideration.

"Then, of course, there's the government's recognition of the new trend. The FHA will loan extra money to the prospective house builder to include plans for beautification of the property. The school is a good plan considered from any angle."

Mrs. Fletcher Pearson Crown, expert gardener and interesting lecturer, will conduct the four-day series of morning sessions, running from 10 to 11:30 o'clock.

OSCAR STRAUSS BUYS FAIRVIEW ROAD HOME

A home at 1424 Fairview road, N. E., has been bought by Oscar Strauss Jr., advertising manager of Rich's, Incorporated, it was announced yesterday.

The price was cited as $17,500. Mrs. Adelaide Bodenheimer was the seller. The house, a two-story brick structure, is situated on a lot 150 by 280 feet. It is said to be one of the show places of the section. Mr. and Mrs. Strauss will move into the residence shortly, it was said.

ATTORNEY IN FLORIDA SEEKS GOVERNORSHIP

MIAMI, Fla., Oct. 23.—(AP)—B. F. Paty, West Palm Beach attorney and former chairman of the State Racing Commission, formally announced tonight his candidacy for the democratic nomination for Governor in the 1936 elections.

OFFICER RATLEDGE DIES AT RESIDENCE

Atlanta Policeman Succumbs After Long Illness; Funeral Services Today.

Patrolman L. E. Ratledge, for 13 years a member of the Atlanta police force, died yesterday at his residence, 594 Gresham street, after a long illness.

Patrolman Ratledge was stricken about a year ago but recovered sufficiently to return to work. He was taken ill again recently.

He is survived by his wife, three sons, W. H., J. E. and A. L. Ratledge; three brothers, E. L., N. B. and H. L. Ratledge, and a sister, Mrs. John Betheart.

Funeral services will be held at 3 o'clock this afternoon from Ormewood Park Presbyterian church with the Rev. W. E. Crane and Dr. Richard Orme Flinn officiating. John R. Wilkinson lodge, F. & A. M., will conduct graveside services in Greenwood cemetery. Patrolman Ratledge also was a member of the Brotherhood of Railway Trainmen.

SCOTTISH RITE MASONS ELECT VIRGINIA MAN

WASHINGTON, Oct. 23.—(AP)—Ele..ion of Robert S. Crump, of Richmond, Va., as grand minister of state was announced today by the supreme council of Scottish Rite Masons, southern juri..diction.

Garnett N. Morgan, of Nashville, Tenn., was continued as treasurer general.

1936 Grunow RADIO

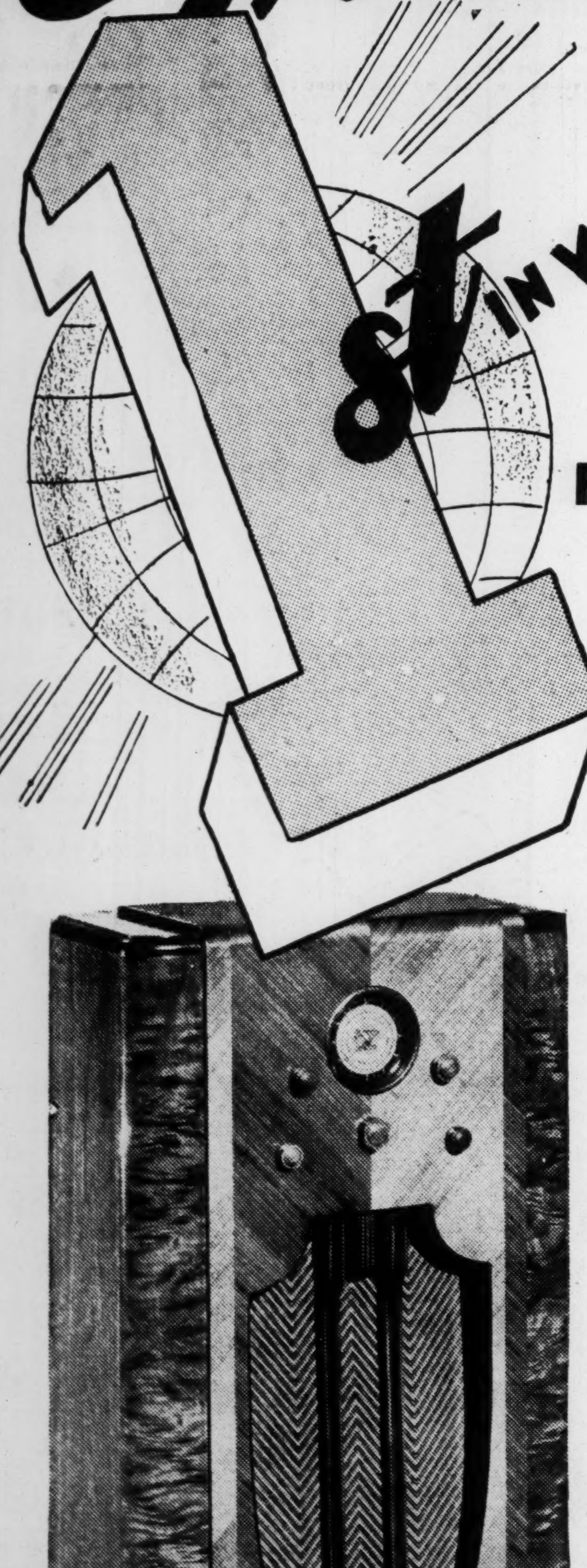

1st IN WORLD WIDE performance...

FOR THESE 6 REASONS

1. Tone-tested Resonator, super hi-fidelity and triple features.
2. Signal Beacon.
3. Aladdin Colorflash Dial.
4. Metal Tubes.
5. Streamline Cabinets.
6. True All-Wave Non-Skip Band.

The Radio with the living Tone---Now In Atlanta!

Now you can get America's foremost Radio in Atlanta—the Grunow! You will marvel at the new revolutionary Tone-Tested Resonator and other exclusive features that have made the radio world sit up and listen. See the several new Grunow models at the dealers below:

J. M. HIGH CO.

COLLEGE PARK FURN. CO.

Bargains for the Family! Savings for the Home in

Davison's Basement

Ride with Pride

in the Junior Horse Show

Let your pride and joy ride in the right togs—from our Complete Sports Department! Inexpensive? Yes! But with the same concern for right lines and good fit that you'll find in much more expensive clothes.

TWILL JODHPURS, excellent quality twill with leather knee re-inforcements. Oxford, brown, tan. Sizes 26 to 32. 2.98

EVERFAST BROADCLOTH RIDING SHIRTS........ 1.19

CLASSIC SLIP-ON SWEATERS........ 1.98

LEATHERETTE AND SUEDINE JACKETS........ 2.98

RIDING BREECHES........ 1.98 to 3.98

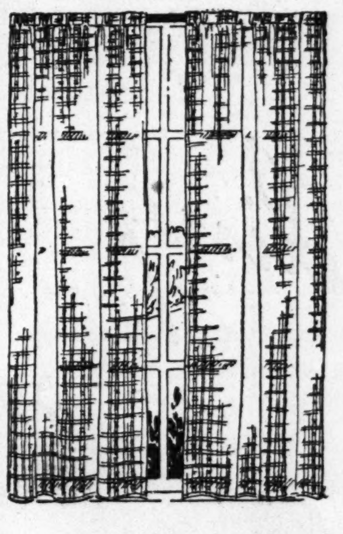

Continuing Our Successful

Sale! Tailored Curtains

in the smart, lacy, rough weaves!

CLOSE-WOVEN ROUGH-TEXTURED CURTAINS, 2 1-4 yds. long. Two popular styles in rich ecru. Regularly 1.19 pr........ 88c pr.

LARGE-WEAVE, LACY CURTAINS, 2 1-4 yds. long. Deep Borders. In soft ecru. Regularly 98c pr........ 78c pr.

Best Sellers! Our Sturdy, Lovely

Rayon Undies

Panties — Shorts — Teddies — Bloomers — Step-ins — Gowns

39c

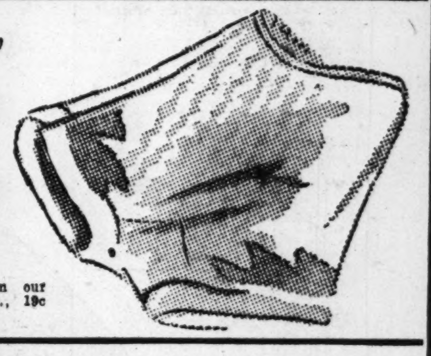

Good-looking and plenty practical. Some run-resistants! Regular, Double-extra and Extra sizes in tearose.

Other Rayon Undies from our Complete Underwear Dept., 19c to 1.29.

Lace-trimmed, Bias, Rayon

Taffeta Slips

Built for long-wearing! Built for washing! Built for comfort and good looks. Some with bodice tops, some tailored ones. Sizes 34 to 44 in tearose.

59c

Other slips, regular and extra sizes in our Complete Underwear Dept., 39c to 1.98.

For big, little and medium size women! For tall women! For short women!

Foundation Garments

Corsettes! Step-ins! Girdles! Panties!

Slimming foundation garments that will make your new dress look twice as smart. For every type figure. Sizes 34 to 46, 25 to 36.

1.19

Consult our Expert Corset Fitters!

Other Foundations from Our Complete Corset Dept., 59c to $5

DAVISON-PAXON CO. ATLANTA affiliated with MACY'S New York
DAVISON-PAXON CO. ATLANTA affiliated with MACY'S New York

COMMITTEE REPORTS OF JURY ARE DELAYED

Presentments Will Not Be Returned Before Final Recommendations Nov. 1.

Reports of the three most important subcommittees of the grand jury will not be presented at a special meeting of the full jury this morning, it was understood last night when it appeared definite that no presentments will be returned before the final recommendations November 1.

Investigation begun by the committee probing the city police department will probably not be completed before the end of this jury's term, and the report of the important group charged with investigating the county commission, the courts and the solicitor-general's office is not ready for presentation, it was said.

More than a dozen witnesses were questioned yesterday by a committee which was appointed last week to probe the office of the clerk of the superior court. Chairman J. T. Lumpkin said his report will not be turned in to the full jury this morning, either.

Simmons Questioned.

J. W. Simmons, clerk of the superior court, was questioned for nearly two hours yesterday, and numerous deputy clerks from his office and at least one witness from the sheriff's office were called in by Lumpkin.

The first witness to appear yesterday morning before Lumpkin's committee was Carlos Hopkins, former deputy clerk, who was discharged last month by Clerk Simmons.

Testimony offered by these witnesses was taken down by a court reporter and will be studied and returned to the jury next week as a report. It was understood that the grand jury will be asked to act on conclusions drawn by the entire jury, rather than on recommendations made by the committee.

Several witnesses were questioned at length yesterday by the city police probe committee, which is headed by Chairman J. G. Barrow. It was said that this committee will probably be unable to complete its investigation by the end of the term and that the next jury, which will be sworn in November 4, will be requested to carry on with the work already started.

Police "Leads" Furnished.

Barrow's investigation has revealed many "leads" and "tips," presumably of protection allegedly furnished bootleggers and lottery operators by city officers, and several weeks more will be required in thoroughly probing each charge, it was understood.

Reiteration that the committee investigating the county commission has completed its probe and has adopted a report containing certain recommendations was given yesterday by Chairman H. G. King, who said another matter is delaying the publication of special presentments which were expected to be returned today.

Rumors of divided opinion among the grand jurors were rife at the courthouse yesterday.

It was said that some wish to make special presentments while others desire to publish the contents of King's report together with the regular final recommendations. It was reported also that some jurors want drastic recommendations, while others favor mildness. A third point of contention was believed to center around criticism of the minority faction of the county commission.

Whatever the cause, the presentments scheduled to be returned today have been indefinitely delayed.

TALMADGE BACK HERE AFTER CORDELE TALK

Governor Talmadge returned to his offices at the capitol yesterday following a visit to Crisp county. He spoke Tuesday at Cordele.

The Governor, who is expected to oppose President Roosevelt in a preferential primary in the state next spring, expressed pleasure over his reception in Cordele. In his speech he renewed his attacks on the Roosevelt adminisistration.

"Georgia is all right,' the Governor said in commenting on his reception. "The people know what is going on."

PYORRHEA SCIENTIFICALLY TREATED

$7.50 Set of Teeth, $25 TrueByte Teeth, $15

Good Dental Work Is An Investment

Our Artificial Teeth are made to imitate nature—they are not just false teeth. We solicit difficult cases and the fastidious.

BRIDGE WORK $4 A TOOTH; CROWNS $4 EACH NO EXPERIMENTS. 20 YEARS KNOWING HOW

DR. C. A. CONSTANTINE

19½ PEACHTREE ST., COR. DECATUR

Story of Fawcett's Death in Brazil Is Denied by Norwegian Explorer

Captain of Expeditions Admits Writing Articles for Oslo Newspapers Theorizing That Indians Slew Noted Britisher.

RIO DE JANEIRO, Oct. 23.—(AP) The "Fawcett mystery," which has intrigued explorers of Brazilian jungles for 10 years, was the subject of revived speculation today on the heels of a denied report that the British explorer was killed by Indians in 1925.

Reports from Oslo, Norway, said a newspaper recited that a Norwegian expedition had established Colonel H. P. Fawcett, missing ever since he led an expedition into interior Brazil, fell victim to Indians, quoting Captain Reidar Lovlie, of Norway.

Lovlie, here preparing for a trip into the hinterland to take pictures and gather material for a book, denied he had made any such statement. He explained he had written some articles for an Oslo newspaper which theorized that Indians slew Fawcett.

"I never said or wrote that Marcega Indians killed Fawcett or even that Fawcett had been killed or was dead," he commented.

Lovlie within a few weeks will start a trip which will take him into western Goyaz along the Araguaya river to Roncador ridge, thence northward in the upper Matto Grosso and through eastern Para to Belem on the Amazon estuary.

The Oslo dispatch related Fawcett's son died of fever at Bakari, the last known station Fawcett visited, and another white companion died of an unknown cause. The explorer was lost somewhere near the unmapped River Koluene, a tributary of the Kingu. No satisfactory explanation of his disappearance ever has been advanced.

CHILDREN TO SEE FLOWER EXHIBIT

Pupils Will View Displays at Auditorium in Morning Hours.

Announcement that all pupils of the Atlanta elementary schools will have an opportunity, during the morning hours, to see the Southeastern flower show, to be staged at the auditorium November 4 to 9, was made yesterday following issuance of a bulletin by Dr. Willis A. Sutton, superintendent of schools, giving children permission to attend.

It was announced that Miss Hattie Rainwater, supervisor of elementary science, is working out a detailed schedule under which children of the elementary schools will be taken to the show in relays by their teachers and principals between the hours of 8:30 a. m. and 12:30 p. m. The detailed schedule will be announced in a few days.

The program will be so arranged that attendance by the school children will not interfere with others who may wish to see the show at the same hours.

High school pupils are to be granted the special privilege of attending the show from 1:30 to 2:30 p. m.

Announcement was made by F. B. Steward, managing director of the show, that the school children will be admitted for a special price.

NEW TRIAL TODAY IN SHOOTING CASE

Costley and Clark Face Federal Jury on Revised Charge.

J. Hudson Costley, of Conyers, and Robert Clark, negro, go to trial in federal district court today on charges of resisting a federal officer.

The case is, in effect, a retrial of the two on charges of assault with intent to murder Alcohol Tax Investigator Thomas A. Pruitt. A jury was unable to agree when the pair were tried on the latter charge a few weeks ago and the charge was changed to resisting a federal officer.

The trial is expected to last about four days but will be interrupted Friday by the three-judge hearing of the Southern Bell Telephone Company's injunction to have rates restored to the 1933 level in Georgia. There were rumors yesterday that an effort will be made by attorneys for the state of Georgia to have the injunction hearing postponed, but these could not be verified.

The shooting, in which Costley and Clark were involved, took place at Costley's mill, near Conyers, Ga. Pruett and another investigator were shot when they attempted to raid the mill in a liquor search. Costley and Clark maintain that they did not know the agents were officers, but thought they were robbers and based their plea on self-defense.

BROTHER OF EX-MAYOR IN SERIOUS CONDITION

Ralph Sims Unconscious at Crawford Long; Hit-Run Car Kills Man.

Ralph G. Sims, attorney and brother of former Mayor Walter A. Sims, was reported in "fair" condition, although still unconscious, last night in Crawford W. Long hospital, the result of a collision early yesterday on Pace's Ferry road, near North Side drive.

Ben F. Badger, of 1231 West Peachtree street, driver of the other car, was treated at Grady hospital for superficial injuries and was dismissed.

The fortieth victim of Atlanta traffic for the year died in Grady hospital yesterday. He was Alfonso Clyde, a negro, of a Piedmont avenue address. A hit-run driver struck Clyde at Piedmont avenue, near Seventh street, hurling him into the air and leaving him on the street as he sped away.

40

The man died of a crushed skull and chest and other injuries without recovering consciousness.

Mr. and Mrs. A. R. Bishop were recovering from painful injuries yesterday at a Crawford W. Long hospital after their wagon had been struck and demolished by a cotton truck near their home outside Fayetteville, Ga.

J. L. Millsaps was the truck driver, according a Fayetteville police. The truck was owned by Charles D. Redwine, president of the Georgia senate. Two negroes, Wes and Sophie Howard, riding on the wagon, were injured. The horse was killed.

Leaf Law Case Delayed.

WILSON, N. C., Oct. 23.—(AP)—United States Judge I. M. Meekins today continued until November 11 at Raleigh a scheduled hearing on the constitutionality of the Kerr-Smith tobacco control act.

Advance in Production of Steel Expected To Increase Pay Rolls

American Iron and Steel Institute Estimates Output at 51.8 Per Cent of Capacity; Highest October Level Since 1930.

By RADER WINGET.

NEW YORK, Oct. 23.—(AP)—Authorities in the steel industry point to the five-year high in the operations rate this week as an indication that employment and payrolls may extend recent gains.

Steel makers this week operated their plants at 51.8 per cent of capacity, as estimated by the American Iron & Steel Institute, the highest October level since 1930.

On that basis September and October payrolls and employment are expected by some to surpass August figures.

During August, the last month reported by the institute, 423,925 persons were employed, and $47,890,277 in wages and salaries paid out. The gross payroll was the largest of the year; the number employed was only slightly under the peak earlier in 1935.

During August, the operating rate ranged from 46 to 48.8 per cent of capacity. This month the range has been 49.7 to 51.8 per cent.

Authorities have pointed out, that because more than 90 per cent of all employes in the steel business are paid by the hour, or on piece work or tonnage basis, there could be an expansion in the operating rate without necessarily reflecting a corresponding percentage rise in the number of employes.

During September of 1934, when the operations rate ranged from 18.4 to 24.2 per cent of capacity, there were 381,828 persons employed, and the payroll that month was $29,142,892.

In the year before, with operations between 42 and 45 per cent of capacity, employment was 417,020 and the payroll was $37,322,250.

In June, July and August of 1933 the country was in the midst of an unseasonal boomlet which booster operations rates to a range of 46 to 59 per cent, but there are no complete statistics on employment and payrolls for the months.

A year later, in August, 1934, the operations rate had dropped to between 19.1 and 26.1 per cent, and employment went to 404,793 and payrolls to $34,362,208.

Another factor which has been quiet during the depression is the demand for skilled labor which experts believe should expand with the operating rate.

But there have been indications that the supply of skilled workers is comparatively limited. This would lead to the conclusion that with more work being done this class should experience a correspondingly greater increase in earnings because of longer hours per week.

SEWER CONTROVERSY CONFERENCES HELD

Conferences over Atlanta's $6,000,000 sewer program were held yesterday and are being resumed this morning by A. H. Martin, executive assistant to Secretary of the Interior Ickes, J. Houstoun Johnston, state director of the PWA, and Clark Johnstone, chief engineer of PWA in Georgia.

Martin would not discuss the trend of the conferences. He is a former resident of Atlanta, having been southeastern manager of the Union Bag and Paper Corporation, with headquarters in Atlanta for several years.

A Three Days' Cough Is Your Danger Signal

A cough, chest cold or bronchial irritation today may lead to serious trouble tomorrow. You can relieve them now with Creomulsion, an emulsified Creosote that is pleasant to take. Creomulsion is a medical discovery that aids nature to soothe and heal the infected membranes and to relieve the irritation and inflammation as the germ-laden phlegm is loosened and expelled.

Medical authorities have for many years recognized the wonderful effects of Beechwood Creosote for treating coughs, chest colds and bronchial irritations. A chemist worked out a special process of blending Creosote with other ingredients so that now in Creomulsion you get a real dose of Beechwood Creosote which is palatable and can even be taken frequently and continuously by adults and children. Thousands of doctors now use Creomulsion in their own families and practice, and druggists rank Creomulsion top because in this genuine, original product you can get a real dose of Creosote so emulsified that it goes to the very seat of the trouble to help loosen and expel germ-laden phlegm.

Creomulsion is guaranteed satisfactory in the treatment of coughs, chest colds and bronchial troubles, especially those that start with a common cold and hang on and on. Get a bottle of Creomulsion right now from your druggist, use it all up as directed and if you fail to get satisfactory relief, he is authorized to refund every cent of your money. Get Creomulsion right now. (Adv.)

GULF COAST IS QUIET UNDER TRUCE AT DOCKS

Allen Orders Ports Closed for Three Days as Ryan Arrives for Parley.

LAKE CHARLES, La., Oct. 23.—(AP)—Labor strife smouldered today along the gulf coast, but there was no renewal of yesterday's savage waterfront fighting here in which two men were killed and eight others were wounded.

After the smoke of battle had cleared last night, Governor O. K. Allen ordered the port closed under a three-day truce which he said would be extended, if necessary.

The gulf ports, including New Orleans, at whose door labor leaders laid the cradle of the I. L. A. dispute, were quiet today, but national guard troops were reported held in readiness for any emergency at Port Arthur, Texas, where one man was killed in a riot several days ago.

The concentration of I. L. A. pickets withdrew from their wooded fastnesses here some 500 yards in front of the docks and along the roads leading to the wharves then the heavily-armed specially commissioned docks guards were carried away by steamship and truck, leaving the port vicinity in utter idleness.

Joseph P. Ryan, of New York, president of the International Longshoremen's Association, arrived in New Orleans today.

VETERAN ARMY FLYER HERE FOR INSPECTION

Captain Oakley G. Kelly, veteran army flyers who made the first non-stop transcontinental flight across the United States, was in Atlanta yesterday as a technical inspector for the army air corps. Captain Kelly made the historic flight in an army plane in 1923 with John A. Macready.

The time of the first non-stop cross-country flight was 26 hours and 50 minutes. The present record is slightly more than 10 hours.

Captain Kelly arrived at the airport Tuesday afternoon and will continue his inspection through today. While in Atlanta he is the guest of Captain John B. Patrick, commander of the army air station at Candler field.

Lenox Park

Wide-Wooded Lots Convenient to Town

HEmlock 8571

Investigate Our

New Federal Home Loan Plan

There are two ways to finance your home—the old-fashioned straight loan and the new long-term monthly amortized Federal loan.

THE OLD PLAN

1. You borrow $5,000.
2. You pay $300 in interest every year at 6%.
3. In 20 years' you have paid $6,000 in interest plus various renewal charges and commissions paid for refinancing your loan every time it matures.
4. After 20 years you still owe $5,000.

THE NEW PLAN

1. You borrow $5,000.
2. Every month you pay $35.80, which is applied first to interest on unpaid balance at rate of 6% and remainder to retirement of principal.
3. Each time you reduce the principal you also reduce the interest.
4. In 20 years you pay only $3,592 in interest at 6%, with no additional expensce on account of renewal or refinancing charges.
5. And after 20 years you owe nothing.

Why not consult us before making or renewing a loan on your home?

FIRST FEDERAL SAVINGS AND LOAN ASSOCIATION OF ATLANTA

23 Auburn Avenue, N. E. Tel. WA. 9551

George W. West, Pres. Marilu Mobley, Secty.

LIFE UNDERWRITERS' MEETING TOMORROW

Birmingham Association To Present Program at Atlanta's Monthly Session.

The Atlanta Life Underwriters' Association will hold their monthly meeting at 12:30 o'clock tomorrow at the Atlanta Athletic Club.

The Birmingham association is coming to Atlanta to conduct the meeting. E. A. Raughley, president of the Birmingham association, will preside and will introduce the four speakers, who are:

J. Furniss Lee, general agent for Alabama of the Mutual Benefit Life, will speak on the subject, "1935 Taxation Laws."

"The Agent's Mission" is the subject to be presented by W. I. Pittman, manager of the north Alabama agency of the John Hancock Mutual Life Insurance Company.

Using a timely subject, "The Field Man—From the Viewpoint of the Insurance Commissioner," Charles E. Dreer will give some interesting information. He is educational director of the New York Life agency of Birmingham, and was for four years insurance commissioner for Alabama.

Tom J. Huey will speak on the subject, "Membership in the Association." He is manager of the Prudential Insurance Company in Birmingham, formerly president of the Birmingham association, national committee member and recently appointed to the national association committee on membership in charge of Alabama, Georgia and Tennessee.

To Address Underwriters

E. A. RAUGHLEY.

CONTEST OF BARBERS WILL BE HELD HERE

The second of the series of haircutting and other contests pertaining to barbering, for barber shop owners and members and their employes of the Atlanta Chapter, Associated Master Barbers of America, will be held tonight.

This contest, to be held at 9 o'clock at Moler College, 43 1-2 Peachtree street, will be in haircutting of different types, according to the announcement by L. V. Hall, of Hapeville, president. Prizes will be awarded for the best haircuts.

VARIETY PROGRAM IN "FOLLIES OF 35"

K. C. Entertainment Offers Amusements of Many Types.

Entertainment for everyone will be offered by a cast of 300 performers in the "Follies of '35," which will be sponsored by the Knights of Columbus in the Woman's Club auditorium October 30 and 31 for the benefit of its charity fund, Gene Trader, director, announ yesterday.

Scenes from popular light operas, bits of grand operas, ballets, national dances, dramatic skits and modern syncopated ensembles will be combined in a revue of spectacular color, Mr. Trader said. Costumes and special scenic and lighting effects have been brought here for the performance from New York city.

A feature of the program will be a scene from the opera, "Il Trovatore," to be presented by Miss Margaret Baker Battle. Leading roles will be sung by Miss Mary Muldrow, Miss Emily Webb and James V. Calhoun. In the "Miserere," the stars will be supported by a large chorus.

Specialty acts will include "Hearsay," a dramatic "blackout" by Miss Florence Stevenson, Miss Mary Ann Wrigley and Gene Trader; "The Enigma," another skit, by Mrs. John Bradley, Miss Sara Dicey, Judge Charles Cannon, Dwight Hollowell and the director, and a dance by dancers from Miss Virginia Seamon's studio. Ensemble numbers will be danced by scores of young girls and their partners.

Solo numbers will include the "Gypsy Love Song," by Ben Blinov; an accordion solo by Andrew J. McGowan Jr.; a toe ballet by Miss Mary Ann Linane; an acrobatic dance by Miss Laurie Lasseter; a fast buck dance by Miss Catherine Dittig; an oriental dance by Miss Eleanor Hicks, and an original presentation of "Limehouse Blues" by Miss Mary Lou Methvin, Jim Harvey and the director.

EMORY FRATERNITY LISTS ANNOUNCED

University Chapters Announce Upperclassmen's Roster as Rushing Ends.

Social fraternities at Emory University have announced the pledging of 39 upperclassmen, in addition to the freshmen pledges listed at the close of rush week.

The pledges are as follows:

Alpha Tau Omega.

Frank Gay, Georgetown; Anthony Walks, Dublin; Roy Johnson, Thomson; Preston Turner, Emory University; George Cooper, Americus; Marion Clarke, Carrollton; and Jim Combs, Covington.

Chi Phi.

Charles Kidd, Hartwell.

Delta Tau Delta.

Fred Smith, Lakeland, Fla.

Kappa Alpha.

Ralph Daffin, Marietta, and David Varner, Opelika, Ala.

Lambda Chi Alpha.

Daniel Basinski, Buffalo, N. Y.; Ben Beasley, Edgar Smith and Buddy Dean, Atlanta; and Lesley Hand, McDonough.

Phi Delta Theta.

James Cook, Porterdale; Evans Palmour, Gainesville; Edward Parker Waynesboro; Robert Sewell, Oxford; Hays McMath, Americus; James Christian, Chatham, N. Y., and Joseph Pace, Bogalusa, La.

Pi Kappa Alpha.

William Clarke, Atlanta.

Pi Kappa Pi.

James Chapman, Atlanta, and Lloyd Connell, Cairo.

Sigma Alpha Epsilon.

Howard Cheshire, Thomasville; Berkley Mackay, Valdosta; Jack Browning, Cochran; James Crosby, Thomasville; Hilton Hammett, LaGrage; Nervin Miller, Calhoun, and William Greer, Jonesville, S. C.

Sigma Chi.

Robert Lloyd, Newburn; and Dan Moore, Culverton.

Sigma Nu.

Curtis Bowman, St. Petersburg, Fla.; Franklin Toush and Lamar Watkins, Atlanta.

UNCLAIMED ARTICLES ON SALE WEDNESDAY

Unclaimed articles that have been collected around the postoffice for the last will be put on the auction block at the annual "Old Hoss" sale that opens at 8:30 o'clock next Wednesday morning and continues until every article is sold.

The sale will be held at the New Postoffice building, at Forsyth and Hunter streets, and goods will be open for inspection next Monday and Tuesday from 8 o'clock to 4:30 o'clock.

This year's collection of articles is grouped in 925 lots and includes men and women's clothing, nail pullers, auto tires, lead pencils, auto headlights, books, radios, Shirley Temple dolls, silverware, street car tickets, medical supplies, razors, watches, X-ray films, plows and all sorts of things that usually get lost in the mails.

17 TECH MEN NAMED TO HONOR FRATERNITY

Six Atlanta students at Georgia Tech were among the 17 named yesterday for membership in Tau Beta Pi, honorary engineering fraternity, it was announced. Selection was based on scholarship, character and leadership.

Atlantans were F. E. Ellis, John Clegg, J. G. Bishop, Ernest E. Lindsey, Don Salmon and F. M. Voalburg. Other new members are Hansford Sams, of Decatur; Walter Castles, of Short Hills, N. J.; Harry David Emmert Jr., of Tulsa, Okla.; Ralph B. Cole Jr., of Washington; J. B. Batson, of Lumberton, Miss.; Phil I. Harr, of Roanoke, Va.; G. R. Hook, of Baltimore, Md.; J. J. Hill, of New Smyrna, Fla.; Fon Li, of Canton, China; T. C. Moore, of White Plains, Ga., and R. A. Siegel, of Richmond, Virginia.

Debutantes

"Really, Ethics are amazing.

From one to three Ethics will posi-tive-ly sweeten the breath and refresh the mouth after food, smokes and drinks. Really, my dear, you should always carry Ethics."

a Delicious Confection

FOR MOUTH Freshness

FINE PRODUCTS CORP. AUGUSTA—ATLANTA

Joints Stiff?

● Cold rainy weather makes muscles, joints ache, pain. Just get some penetrating Penorub and douse it on. It "hits the pain spot" to bring amazing 10-second relief. Buy Penorub today from your druggist. 1 oz. bottle 35c; 3 oz. 60c; 8 oz. $1; 16 oz. $1.75. It's always economy to buy larger sizes of Penorub.

PENORUB — The Penetrating Rub That Rubs Out Pain

New Powder Makes FALSE TEETH Stick Tight All Day Long

Now you can wear false teeth more firmly and more comfortably than ever. A new improved powder called FASTEETH sprinkled upon your plates every morning gives all day comfort and a tighter fit. FASTEETH does not thin out or wash away. Try FASTEETH and enjoy better false teeth security and comfort. Get FASTEETH at any good drug store.—(adv.)

BOILS? ASK GRANDMA

Get Gray's Ointment. Aids in relieving the pain and discomfort of Boils—Minor Skin Irritations—Abrasions—Superficial Cuts—Burns and Minor Bruises. Famous since 1820. 25c at all drug stores. W. F. Gray Co., Nashville, Tenn.

Stomach Ulcers

(caused by hyperacidity)

are now being effectively and safely treated at home through the use of Von's Pink Tablets, together with proper food directions. No need to suffer from Ulcers caused by gastric hyperacidity or other conditions due to the same cause such as distress after eating, stomach pains, gas, sour stomach, indigestion, constipation, loss of sleep or time from work. Get quick relief without operation. Buy a bottle of Von's Pink Tablets at any Jacobs' drug store or write today for FREE booklet and full information to Atlanta Von Company, 756 Walton Bldg., Atlanta, Ga.—(adv.)

for FIRST AID in Relieving Common Skin Ailments or Injuries always rely on Resinol

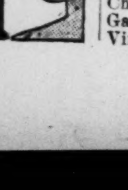

Thursday — Today-Only Prices!

Shop HIGH'S and SEE For YOURSELF!

Wise Shoppers Day

Tots' $1.59 Sweater Sets — $1.00

Slipover or coat-style sweaters—with matching berets! Some zipper fastened sweaters! Some with collars! All wool in light or dark shades. 1 to 3, 3 to 6.

TOTS' WEAR—HIGH'S THIRD FLOOR

Birdseye Diapers — $1.00

$1.50 values—TWELVE soft quality birdseye diapers in a sanitary sealed package—for baby's protection! Full size 22x27 inches.

INFANTS' DEPT.—HIGH'S THIRD FLOOR

79c Outing Tots' Pajamas — 59c

Fleecy soft to keep them snug all winter! Fine quality outing in solids and gay nursery prints—white, pink and blue. Sizes 2, 4 and 6 years.

TOTS' WEAR—HIGH'S THIRD FLOOR

Women's Outing Gowns---Pajamas — $1.00

Solids and attractive prints—gowns have double yokes. Pajamas are 2-pc. Pink, peach, blue—with or without collars. Women's sizes.

HIGH'S THIRD FLOOR

$1.29 Values! Crisp, New

Girls' Wash Dresses — $1

Tubbable broadcloths—in a gr-rand selection of prints, stripes and checks! Self-trimmed—or with white collars and cuffs! Color fast, of course. Sizes 7 to 16. Ea.

Girls' Wool Sweaters $1.59

$1.98 values—in warm colors and combinations! Slip-over or coat styles, sizes 7 to 16.

Girls' Smart Fall Hats $1.00

Including "Shirley Temple" models! Trim felts and perky softies—ribbon and feather trims! 7-16!

GIRLS' UNDIES, rayon shorts and bloomers—trimly tailored! Also cotton knit "snug-fit" vests and panties. Tearose. Sizes 7 to 16. — 4 for $1

GIRLS' WEAR, HIGH'S THIRD FLOOR

Women's $1.69 Fall Blouses — $1.00

Novelty printed cottons! Solid and printed silks! Broken sizes and colors—for a one-day-only smash! Hurry for your share of values!

BLOUSES—HIGH'S STREET FLOOR

Women's $2 Cape Gloves — $1.69

Novelty pull-ons and cuffed styles for daytime and sports wear all winter! Big assortment of good-looking colors—choose!

GLOVES—HIGH'S STREET FLOOR

Full-Fashioned 79c Silk Hose — 57c

TWO pairs for $1.10! Fine, sheer quality—42 gauge—in wanted colors for fall and winter wear! Finished off with neat picot tops.

HOSIERY—HIGH'S STREET FLOOR

New Fall Hand Bags — 94c

Copies of much higher priced styles—and values at today's low price! Envelopes, pouches, vanities—all lined and fitted. Simulated leather—TWO chrome initials FREE!

HANDBAGS—HIGH'S STREET FLOOR

ScotTissue 15 Rolls $1

Fine quality toilet tissues—1,000 sheets to every roll.

NOTIONS, STREET FLOOR

49c Window Shades 34c

Waterproof! Cream, ecru and tan—size 3x6 feet.

CURTAINS, STREET FLOOR

Kotex 6-Doz. $1

1 Economy box (4 doz.) and 2 boxes of either Junior or regular sizes, (1 doz. each).

NOTIONS, STREET FLOOR

MEN! "Non-Wilt" Collar Shirts

For Wise Shirt Buyers

... At a LOW Price that will crowd the department! Priced Today only **$1**

SOLID WHITE — SOLID BLUES
NEW STRIPES — NEAT CHECKS
MULTI-COLOR CHECKS — ALL-OVER PATTERNS

A shirt hit that is "tops" at $1! Fine quality broadcloth—with a soft collar that stays fresh all day long. You have a wide open choice of patterns and colors to choose from—the amazingly LOW price will urge to buy three or four—for real savings! Carefully tailored for perfect fit—pre-shrunk to stay that way! All sizes 14 to 17.

MEN'S STORE, HIGH'S STREET FLOOR

Tots' "Fay" Stockings 33c

Reg. 50c! Light shades, black and white—small sizes only!

HOSIERY, STREET FLOOR

$1.98 Baby Dolls $1

With "Mama" voices — 25 inches tall and fully dressed.

TOYS, STREET FLOOR

$1.98 Roller Skates $1

"Union Hardware"—ball-bearing. Adjustable to sizes for boys and girls!

TOYS, STREET FLOOR

49c Autumn Suitings — 39c

New cotton and rayon suitings for smart fall wear! Plaids, solids, Scotch flecks! Ricaby suitings and corded rayons! Bright and dark colors—all 36 inches wide!

PIECE GOODS—HIGH'S STREET FLOOR

100 New Designs! A. B. C. Prints — 25c

Quality known for long-wearing ability—and guaranteed against fading! Take your pick of the hundred refreshingly new patterns—in colors just as new!

PIECE GOODS—HIGH'S STREET FLOOR

Reg. 89c-$1.25 Serving Trays — 59c

Liquid-proof—in bright-colored decorations that will make your service a rhapsody of color! Nice for gifts—for prizes, too!

HIGH'S FOURTH FLOOR

For Safe Storage! Cedarol Closets — 89c

$1.29 values! Dust, dirt and mothproof—the tu-dor construction gives double protection! Holds 10 to 12 garments safely. Special today!

NOTIONS—HIGH'S STREET FLOOR

Genuine Hockmeyer "Tweeduroy"

Boys' Pants--Jackets

Made by "Happy Kid"—sturdy wear for rough-and-tumble boys! Mother, if you're wise—you'll buy for his school and playtime needs—at these eye-opening LOW prices today only! Brown, greys and tans.

BOYS' $1.98 SHORTS, carefully tailored for sizes 6 to 14. Pr.	$1.49
BOYS' $2.98 KNICKERS, with knit cuffs. Sizes 6 to 16 yrs. Pr.	$2.29
BOYS' $3.98 LONGIES, tailored like dress pants. Sizes 12 to 20. Pr.	$2.69
BOYS' $4.98 JACKETS, in colors to match pants. Sizes 8 to 20. Ea.	$3.69

BOYS' STORE, HIGH'S STREET FLOOR

Used--Floor Sample Radios

All with 90-Day Guarantee and Aerial FREE! Easy Terms May Be Arranged!

$29.50 ATWATER KENT RADIO, 7-tube, table model	$5.00
$100.00 PHILCO RADIO, 6-tube, table model	$5.00
$110.00 MAJESTIC RADIO, 8-tube, console model	$14.95
$119.50 MAJESTIC RADIO, 9-tube, console model	$15.95
$175.00 RCA-VICTOR RADIO, 10-tube, console model	$16.95
$98.00 ATWATER KENT RADIO, 7-tube, console model	$17.50
$89.50 PHILCO RADIO, 7-tube, console model	$21.50
$65 SILVER MARSHALL RADIO, 6-tube, 2-band table style	$23.50
$315 WESTINGHOUSE RADIO, 10-tube, combination	$29.50
$49.50 CROSLEY RADIO, 6-tube, 2-band table style	$32.50

RADIOS, HIGH'S FOURTH FLOOR

Be Wise—Buy on Your

"Letter of Credit"

—5 MONTHS TO PAY—

Buy what you need—and have it when you want it! Investigate our "Letter of Credit"—the easiest, quickest credit plan Atlanta has ever seen!

For Example, on a $30 "Letter of Credit" the carrying charge is a mere 60c—and you have 5 months to pay!

APPLY AT CREDIT OFFICE, 4TH FLOOR

Room-Size $39.50 Rugs — $29.99

Be wise—get YOUR rug today! Lovely American Orientals in choice Persian designs and colors. Deep pile, high-luster finish. Size 9x12 ft. Fringed.

RUGS—HIGH'S STREET FLOOR

"Dunoleum" $8 Rugs — $4.99

Heavy quality felt base that lasts and lasts! Serviceable and good-looking patterns for every room in your house—sizes 9x12 or 9x10½ feet.

RUGS—HIGH'S STREET FLOOR

$4 "Crescent" Felt Base Rugs — $2.98

Made by the Congoleum Co.—famous for beauty and quality! Priced for a sensation! Block, tile and floral patterns, new colors. Size 6x9 feet.

RUGS—HIGH'S STREET FLOOR

$2.49 Jumbo Curtains — $1.94

Fluttery, fresh for autumn windows! Each side curtain 48 in. wide, 2½ yards long—with extra wide, wide ruffles! Wide assortment of colors.

CURTAINS—HIGH'S STREET FLOOR

Tailored Scranton $1.69 Curtains — 97c

For formal windows—as a Wise Shopper's value supreme! Sheer quality—in natural or French ecru shades—full sized and full long. Buy for every window!

CURTAINS—HIGH'S STREET FLOOR

29c "Kirsch" Drapery Rods — 19c

Hang your drapes and curtains on quality—for real satisfaction! Complete with all fixtures. Extension from 24 inches to 48 inches.

CURTAINS—HIGH'S STREET FLOOR

HIGH'S

MURDER IS CHARGED TO WILLIE SAUNDERS

Race Track Companion Also Indicted in Girl's Death.

LOUISVILLE, Ky., Oct. 23.—(AP)—Murder charges in the slaying of Mrs. Evelyn Sliwinski, which climaxed a wild party here last Saturday night, were placed tonight against Willie Saunders, nationally famous jockey, and Walter Schaeffer, an exercise boy for the Headley stable.

Saunders was arraigned in county court here today and released in bond of $5,000. Schaeffer, who admitted he was driving Saunders' automobile the night Mrs. Sliwinski was killed, waived extradition, after being taken in custody at Baltimore.

Both Saunders and Schaeffer said Mrs. Sliwinski had accompanied them on the party. Schaeffer's version was that Mrs. Sliwinski got out of the car after a quarrel with the other girl in the group. Saunders said Mrs. Sliwinski got out 'because she wanted to."

Schaeffer said the three remaining in the car drove on, then returned to see another car circling the spot where Mrs. Sliwinski alighted. They saw her body lying in the highway, he said, but did not stop.

Saunders Surrenders.

The mangled body of Mrs. Sliwinski was found on the Ohio river road near here early Sunday. Mrs. Agatha Mackison, 28, the victim's companion on the round of Louisville's "hot spots," told police Mrs. Sliwinski was beaten, thrown from the automobile and run over twice.

Sought by police after Mrs. Mackison had identified him from a picture as a member of the party, Saunders came here today from Lexington, Ky., and surrendered. Denying he was to blame for the woman's death, Saunders admitted to detectives he was with Mrs. Sliwinski on her last ride. Stolid and composed, the jockey related that Mrs. Sliwinski became ill and asked to get out. He said he opened the door for her, let her out and the car drove on.

"She got out because she wanted to," he added. He said the young woman was drunk, but when asked if he or Schaeffer was drunk he replied, "No, I was all right and the boy who was driving was all right, too."

Auto Hit Girl.

Saunders said the driver later turned around and came back. He said he had no personal knowledge of the car striking the woman, but inferred from Schaeffer's remarks the car had hit her coming back. He said he had a feeling that the car had bumped something, but as he was in the back seat he didn't know what it was.

Asked by detectives why he didn't report it to police as a hit-run accident, Saunders was instructed by his attorney, W. S. Heidenberg, not to answer. Saunders said he had no recollection that Mrs. Mackison screamed at the time of the "bump" and he denied hearing a threat to Mrs. Mackison when she was left at her home: "Don't say a word. You don't know anything. You're lucky to be alive."

EXERCISE BOY ADMITS DRIVING SAUNDERS CAR

BALTIMORE, Oct. 23.—(AP)—A gay party and automobile ride ending fatally for Mrs. Evelyn Sliwinski was described here tonight by Walter Schaeffer, race track exercise boy, who denied he or Jockey Willie Saunders was responsible for the Louisville woman's death.

Schaeffer told his story to Baltimore detectives. He was held at the request of Louisville authorities.

Detective lieutenants quoted the 25-year-old exercise boy as admitting he was driving Saunders' automobile Saturday night when he, the jockey, Mrs. Sliwinski and Mrs. Agatha Mackison went on a merry party.

Mrs. Sliwinski, whose broken body was found on the Ohio River road near Louisville the next day, got out of the machine after a quarrel with Mrs. Mackison, Schaeffer said. The three remaining in the machine drove about two miles farther on and then turned around and went back by the place where Mrs. Sliwinski had alighted.

As they approached, he related, they saw another car circling the spot. When they drove by, he asserted, Mrs. Sliwinski's body was lying on the ground. They did not stop, he continued, but drove on back to Louisville and took Mrs. Mackison home.

The implication was that the "other machine" had struck and fatally injured the woman.

ETHICS DELICIOUS CONFECTION 5¢

Tastes so good to eat / For Mouth Freshness

AFTER: FOOD, DRINKS, SMOKES

FINE PRODUCTS CORP., AUGUSTA-ATLANTA

MALARIA

Speedy Relief of Chills and Fever

Don't let Malaria tear you apart with its racking chills and burning fever. Trust to no home-made or mere makeshift remedies. Take the medicine prepared especially for Malaria—Grove's Tasteless Chill Tonic.

Grove's Tasteless Chill Tonic gives real relief from Malaria because it's a scientific combination of tasteless quinine and tonic iron. The quinine kills the Malarial infection in the blood. The iron builds up the system and helps fortify against further attack. At the first sign of any attack of Malaria take Grove's Tasteless Chill Tonic. Better still take it regularly during the Malaria season to ward off the disease. Grove's Tasteless Chill Tonic is absolutely harmless and tastes good.

Grove's Tasteless Chill Tonic now comes in two sizes, 50c and $1. The $1 size contains 2½ times as much as the 50c size and gives you 25% more for your money. Get bottle today at any drugstore.

CHICAGO COUNCIL BACKS PLAY BAN

"Tobacco Road" Attorneys, However, Appeal to U. S. for Injunction.

CHICAGO, Oct. 23.—(AP)—Decrying "vulgarity, profanity and immorality," the city council today approved Mayor Edward J. Kelly's action in closing the stage show, "Tobacco Road."

The aldermen unanimously adopted a resolution indorsing the mayor's stand while attorneys for the producers hurried to federal court to seek an injunction restraining authorities from further interference.

Federal Judge William H. Holly announced he would read the script and rule on the producers' petition for injunction tomorrow.

Attorney Harold Keele expressed the belief that not 5 per cent of the people who had seen the play were shocked. He charged the mayor had deprived the producers of property rights without due process of the law.

'DUTCH SCHULTZ' SHOT BY NEWARK ASSASSINS

Continued From First Page.

and a bartender were the only persons in the place when two men entered, each with a gun. Schultz was in the men's room as they came in the door and the bodyguards were seated at a table.

One gunman ordered the bartender to "duck." He dropped behind the bar.

As Schultz came in from the men's room the shooting began.

Schultz was struck immediately, but dragged himself to a table, where he collapsed in a chair.

The bodyguards were struck and the assassins backed out of a rear door.

One bodyguard fell alongside his table, but the other staggered up and out into the street, taking several steps before collapsing on the sidewalk.

Talks to Police.

Acting Police Captain Timothy Rowe was among the first police to arrive at the chop house at 12 East Park street.

He saw Schultz at the table, holding his hand to his side, and walked over to him. Schultz was pale and badly frightened.

"You're Dutch Schultz, aren't you?" Rowe asked.

"Yes," Schultz replied weakly.

"You're shot, aren't you?"

"Yes," Schultz answered.

Rowe aided Schultz in walking to an ambulance.

A report made to police by hospital officials said the former beer baron was shot in the right side and is not expected to live.

"I think they got me in the liver," Schultz had told Rowe.

"Oh, I guess you'll live," the officer replied.

Schultz Fighting Extradition.

Schultz had been in Newark since his arrest in Perth Amboy, N. J., several weeks ago on a charge of evading payment of his income tax, for which the government twice tried him this year in Syracuse and Malone, N. Y. The jury reached no agreement at the first trial and he was found not guilty at the second.

He appeared before Federal Judge William Clark several days ago fighting proceedings for removal to New York city, where the income tax charges again would be pressed. Yesterday Judge Clark decided he was qualified to preside at the removal proceedings.

Schultz has been living at the Robert Treat hotel, a few blocks from the scene of the shooting.

Aside from admitting the men wounded with him were his bodyguards, Schultz would give police no information about them.

At the hospital it was said both bodyguards were in serious condition, one of them from loss of blood.

EMORY STUDENT GOES INTO 3-DAY HYPNOTISM

Continued From First Page.

on the operator's words. As a result, Hudson, rather than the subject, became hypnotized.

He remained in a state closely akin to sleep for four days. The operator had not purposely led Hudson into the hypnotic state and therefore could not lead him out, it was said. Hudson finally snapped out of it because of exercise and a lapse of time.

Psychologists say that a person must be relaxed, have confidence in the operator, wish to be hypnotized and have sufficient intelligence to concentrate, or the demonstration will fail. Hypnotism has been used by many doctors in Europe in the place of an anesthetic. No one can be hypnotized against his will. Many popular ideas of hypnotism are fallacies, it was said.

STAR EXODUS SEEN

Movie Magnates Fear Actors Will Flee Taxes.

HOLLYWOOD, Oct. 23.—(AP)—Two motion picture chieftains professed tonight to foresee a possible exodus of highly paid bovie stars from California because of the income tax.

The players themselves were silent. The fears of the magnates, Joseph M. Schenck, president, and Darryl Zanuck, vice president of Twentieth Century-Fox, were expressed after William Randolph Hearst said he would close his "places" in California and reside most of the time in New York because of the new income tax law.

Zanuck accused the tax of having driven George Arliss away from the American film industry into the arms of the British companies.

The California tax calls for a levy ranging from 1 to 15 per cent of net income.

Heart said various taxes would take 80, possibly 90 per cent of his income.

Observers Believe Italians Laying Themselves Open to Flank Attacks

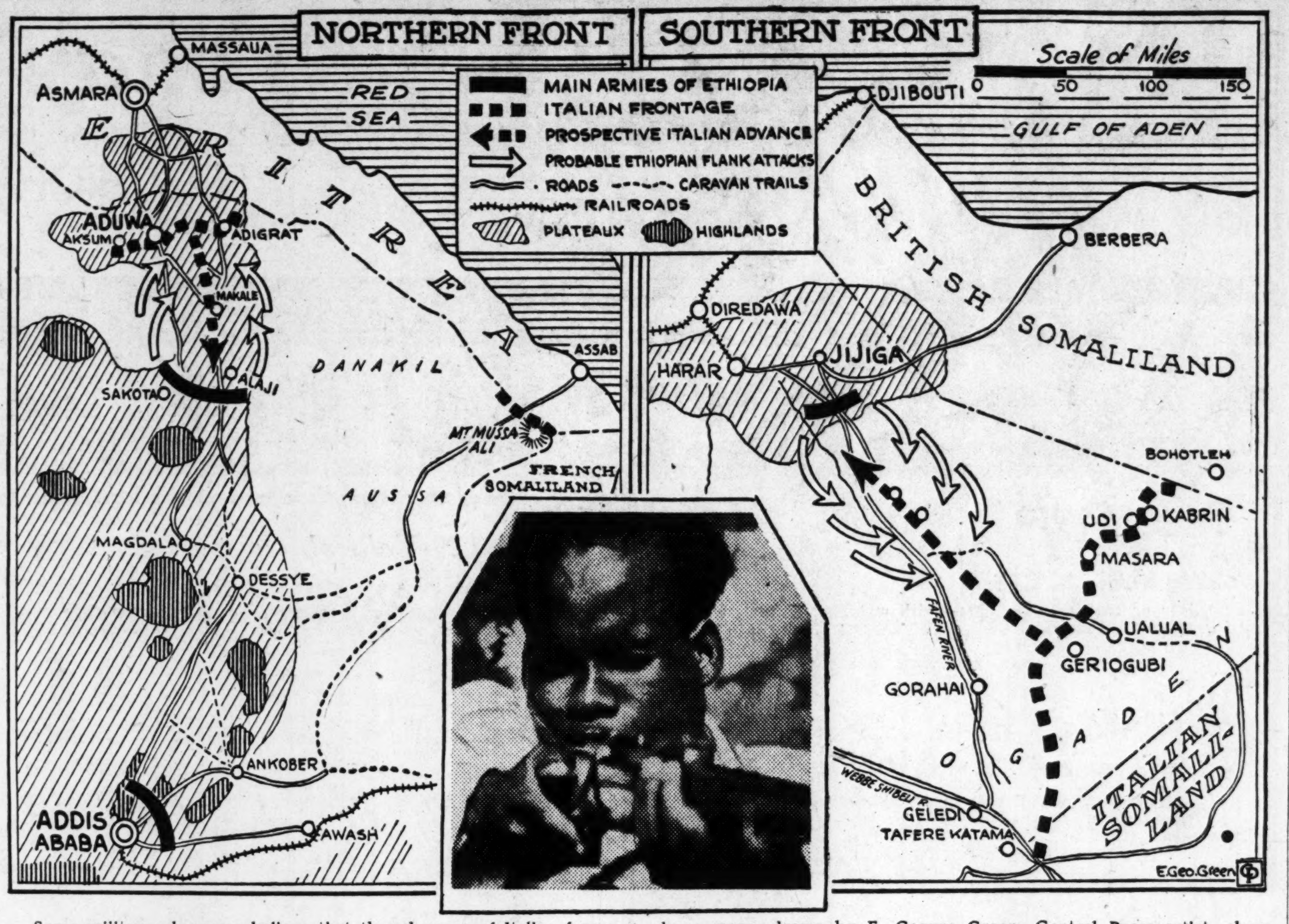

Some military observers believe that the advances of Italian forces into Ethiopia are not tactically good. A straight ahead advance, forming a wedge, lays the advancing forces open to flank attacks and cutting off of communications, observers say. The farther the forces advance on a straight line, the greater may be their jeopardy. The above maps, drawn by E. George Green, Central Press artist, show Italian and Ethiopian military operations on both the northern and southern fronts. Inset is of a typical Ethiopian sniper—chief danger of Italian invaders. These snipers hide in mountain fastnesses known only to themselves.

GOVERNOR O. K. ALLEN QUALIFIES FOR SENATE

Continued From First Page.

no money and he will hitch-hike when he takes the stump.

Today's development was expected to hold back the campaign which so far has seen only preliminary skirmishes. Efforts still are being made to get either Dear or Spencer to withdraw as anti-administration candidates so a united front may be presented by the anti-administration camp. But so far Dear and Spencer are claiming that the other should withdraw.

Morgan Is Dark Horse.

Morgan, who emerged today as a dark horse candidate for governor, had never before been publicly mentioned for the office. He is a native of Covington, La., a section holding bitter administration sentiment. He is general counsel of the highway commission and was a former member of congress.

Allen, who under the law cannot succeed himself as governor, always has had a yearning to go to the United States senate, but he withdrew for the sake of harmony when his party was split wide open at a caucus that brought out the Leche-Ellender ticket.

At present both the administration and anti-administration forces are split and leaders of each group are striving to bring unity within their ranks before the campaign gets in full swing.

8TH WEDDING SET

Virginia Overshiner Continues Hunt for Ideal Mate.

NEW YORK, Oct. 23.—(AP)—Mrs. Virginia Cogswell, titian-haired "Miss Georgia" of a beauty contest, today announced her continuing faith in matrimony and plans to wed an eighth husband.

William Werner, young textile man, who expects to become husband No. 8 as soon as an annulment of the last marriage to Arthur J. Cogswell is obtained, said, "We will just forget the past."

The prospective bride, nee Virginia Overshiner, said "if you don't find your ideal mate at first, you must keep on trying.

"I still believe all men are unfaithful and most are rum-hounds. But Bill here, I don't think he has a polygamous trend. He doesn't drink, either."

CLEMENCY NOT ASKED FOR ANGELO HERNDON

Although his office has been flooded with letters and telegrams demanding the release of Angelo Herndon, negro communist, who is under an 18-to-20-year sentence for inciting a riot, Governor Talmadge revealed yesterday no formal application for clemency has been made in Herndon's behalf.

Likewise the state prison commission has not received an application for clemency for Herndon.

Herndon could not be helped by the Governor because no request has been made. When he surrenders here, probably not before Monday, a writ of habeas corpus will be asked on the ground the Georgia insurrection act of 1861, under which he was sentenced, never has been tested constitutionally.

Herndon has been free on bond awaiting word from the supreme court of the United States which refused to review a lower court conviction and ordered him to return here to serve. The mandate has not been forwarded to Georgia officials.

3 Killed in Cuban Crash.

HAVANA, Oct. 23.—(AP)—A policeman, an army sergeant and a civilian were killed tonight and at least six persons injured when a bus, loaded to capacity and bound for Mariano sub urb, collided with a street car on the outskirts of Havana.

Ethiopians Speeding Warriors Over Mountains to Halt Italians

By LAURENCE STALLINGS.
(Copyright, 1935, by North American Newspaper Alliance, Inc., and Fox Movietone News.)

HARAR, Ethiopia, Oct. 23.—(AP)—(By Wireless)—General Graziani's long-expected thrust is beginning on the southern front, where the Italian forces have already occupied several villages in Ogaden province.

STALLINGS.

The Ethiopians are rushing reinforcements from Bale province, south of Harar. Hordes of black warriors are streaming over the mountains of Bale toward the desert wastes of Ogaden.

Dedjasmatch Nasibu, commander of the Ethiopian forces in this sector, has returned to Harar and ordered all his Harar troops to concentrate at Jijiga, 50 miles to the east. Jijiga is a natural fortress in the hills where truckline arteries from British Somaliland have been feeding guns and ammunition to the Ethiopian troops.

Kisses Sacred Earth.

As Dedjasmatch Nasibu came into Harar through the Jijiga gate, he paused a moment to kiss the earth in the cathedral yard, where his bodyguard prayed for a victory for the Coptic trinity.

The Ethiopians are full of fight and eager to get into action after their long vigils in the mountains and on the desert, where rations were lean and fevers widely prevalent.

Shock Troops Ready.

Observers here believe the Italians must continue their advance from the south, else the Ethiopians will seize the initiative and make a determined counter-attack. The first Italian objective is expected to be Dagah Bur, in the Fafan river valley and about 100 miles southeast of Jijiga. Here Ethiopia's main guards are Somalis and Gallas, fierce tribesmen of the Ogaden plateau. The hill fighters of Bale would be the shock troops of the Ethiopian forces in the event of an Italian assault at Dagah Bur.

HAILE'S CHIEF PLEADS FOR ORDER TO FIGHT

ADDIS ABABA, Oct. 23.—(UP)—Ras Siyoum, commander of an army of 80,000 warriors in the north, pleaded with Emperor Haile Selassie for orders to meet the expected Italian advance in a pitched battle near Makale.

The proud chief of Tigre province, largely occupied by the Italians and placed under the "puppet" rule of the hated traitor, Haile Selassie Gugsa, telegraphed he could not long restrain his impetuous fighters.

Demand among Ethiopians for a command to resist the invasion was increased by reports from the southern front. Soldiers arriving from Ogaden told how three Ethiopian machine guns massacred 400 Italians on a road near Walwal. Yesterday a runner brought word of the blowing up of an entire Italian outpost by its own mines.

It was announced tonight that Haile Selassie will proceed to Dessye, headquarters of the proposed northern offensive, within 10 days. Newspaper correspondents will be permitted to accompany him.

The emperor is under pressure from many of his advisers to order an advance forthwith. The Negus' original strategy of permitting the Italians to advance while the Ethiopians slowly retreated, avoiding a serious clash, was based on belief the League of Nations would adopt military penalties against Italy.

Only word from the emperor is needed to send armies pouring over mountains and streaming through valleys against the invader.

Foreign military experts realize it would be suicide to attempt to dislodge the Italians by a frontal attack upon their well-fortified line from Aksum to Adigrat. Hence they are attempting to restrain the impatient military leaders on the northern front until the Italians start pushing southward.

TWO MILLION APPROVED FOR WPA IN GEORGIA

Continued From First Page.

the administration has been severely criticized within recent weeks for the slowness with which it has been putting unemployables to work. When the PWA program was first put into execution the ultimate date for transferring at least 3,500,000 "reliefers" to work rolls was set as of November 1, but the perfecting of administrative details so delayed state administrators that it is now admitted the November 1 goal cannot be met.

One of the first major problems which will have to be met by President Roosevelt when he arrives at the White House tomorrow will be the task of "pepping up" the countersigning of treasury warrants so that work-relief programs in the several states can be inaugurated in time for the putting to work of more than 2,000,000 unemployables before the middle of November. This deadline, PWA officials say, can be met if adaptable projects in all states are speedily approved by the comptroller's office.

WOUNDED DESPERADO HELD FOR KIDNAPING

Continued From First Page.

he had commandeered a passing motor car.

The Atlanta print card went through the Department of Justice investigation and identification bureau and telegraphic orders to hold Flynn on a federal kidnaping warrant issued in New Orleans followed.

He will be taken before United States Commissioner E. S. Griffith this morning.

According to Phillips' information received from Washington, the kidnaped family were Mr. and Mrs. Herndon Riley and their two children.

Took Warden's Gun.

The Herndons lived at Tunica, La., near the state prison. When the chase got too hot, Flynn and his companion forced entry to their home with a shotgun they had taken from the warden's home in their flight.

They forced the family to dress and to drive them to Woodville, Miss., thus violating the "Lindbergh" law in carrying kidnap victims across a state line. There the Herndons were released. Had they been harmed, District Attorney Lawrence Camp pointed out last night, Flynn and his companion would face capital punishment.

As it is they are subject to a life term, twice over in the case of Flynn, who is a "three-time criminal" in Louisiana and thus comes under the jurisdiction of the state's habitual criminal act, officers here said. Federal operatives have been sent to Atlanta to appear against him today.

Flynn's arrest came after he entered the home of I. D. Poole, 124 Fair street, and asked Poole to let him go to sleep on the floor. Poole ejected him and called police, who encountered Flynn on Pulliam street.

A gun battle ensued in which Dr. H. B. Beneson, of Grady hospital, narrowly missed being shot. Dr. Benson was answering a sick call in the neighborhood and saw Flynn fall the first time he was hit.

He ran to his side and Flynn fired pointblank, missing the doctor. Flynn then exchanged several more shots with Radio Patrolman E. H. Johnson before commandeering the car of Lewis Cenkee, of 172 Carroll street, S. W., only to be apprehended on Capitol avenue. He was being held on a blanket suspicion charge when the federal order was received.

ENGLAND WITHHOLDS WITHDRAWAL DECISION

LONDON, Oct. 23.—(UP)—The cabinet's defense committee was reported reliably tonight to be considering whether Italy's withdrawal of troops from Libya justified removing two British warships from the Mediterranean.

The decision, expected to be announced tomorrow, hinges on whether:

1. The number of troops to be transferred from Italy's North African colony is sufficient;

2. Other causes of British fleet concentration are sufficiently altered to warrant withdrawal.

Britain feels Italy is not justified in keeping five times as many troops in Libya as Britain has "next door" in Egypt. Repeatedly it has been explained that the British warships are in the Mediterranean because of the threatening tone toward Britain adopted by the Italian press.

Indianan Finds Self With 2 Legal Wives

INDIANAPOLIS, Oct. 23.—(AP) Samuel V. Harding, of Auburn, Ind., regarded today the problem of two wives—both apparently legal.

A divorce granted Harding from his first wife in 1934 was set aside by Judge Oscar Hagemier, who added, however, that since Harding contracted his second marriage in good faith, there was no basis for prosecution for bigamy.

The judge warned Harding he might face charges of contempt of court because his divorce degree forbade remarriage within two years.

Harding is the father of a child by his second wife. The first Mrs. Harding told Judge Hagemier her husband sent her to live with her parents in Detroit in 1932 and that she was unaware of the divorce decree until recently.

Yoshida, a movie operator in Osaka, Japan, has made a model wingless airplane which flew for about five minutes, and he will build a full-size craft along the same lines.

Chest Drive Head Asks All To Hear Roosevelt Appeal on Air Tonight

Every Atlantan was urged Wednesday by Julian V. Boehm, general chairman of the Community Chest campaign, to listen in tonight when President Roosevelt speaks on a nation-wide radio hook-up.

The President will discuss the need for the local community to support the Community Chest in an address outlining the government's position in the social welfare field.

Mr. Boehm said groups of volunteer workers in the Community Chest army would gather in groups to hear the address from the White House.

"It will be a real inspiration," Mr. Boehm said. "The President's talk will bring home to us the measure of our responsibility in caring for the human needs of our own community.

"He is the highest authority for the statement that not one penny of federal money will be available for the work that is being done by the 37 agencies of the Chest."

Broadcast at 8:30.

The President's address will be broadcast at 8:30 o'clock by WSB and WGST.

A special appeal to Atlanta's wealthier citizens to give to the Chest more generously than ever before in the emergency faced in community welfare work this year was made Wednesday by S. C. Dobbs, prominent Atlanta leader.

Mr. Dobbs has accepted the responsibility of asking a group of most prominent Atlantans to increase the amounts of their gifts to the Chest to set an example in support of the work.

His work is part of the activity of the Advance Gifts division, which is already at work under the direction of Sherrard Kennedy.

Mr. Dobbs has been active in the work of the Chest since its organization 12 years ago, and is identified with several of the agencies.

Dobbs' Statement.

In his statement Mr. Dobbs said:

"Several hundred faithful men and women are now busily engaged in organizing the thirteenth Community Chest campaign for Atlanta, under the general direction of Julian Boehm, one of Atlanta's outstanding civic-minded citizens, and J. S. Kennedy, in charge of advanced gifts.

"Notwithstanding the most enthusiastice co-operation and help on the part of the Atlanta newspapers in all of its past campaigns, Atlanta has apparently never fully realized the importance of the Community Chest, embracing as it does 37 different agencies, all of which would have to be contributed to in some way or other except for the operation of the Chest as a general distributing agency.

"Atlanta Always Ahead!—a slogan adopted some years ago by the Advertising Club—is true of most of Atlanta's activities. Atlanta is always ahead in most things, but it has not been ahead in its contribution to charity. This is especially true of the larger contributions. Last year St. Paul, considerably smaller in population than Atlanta, had five subscriptions of $10,000 or over; 11 of $5,000 up to $10,000, and 63 of from $1,000 to $5,000.

"New Orleans had five subscriptions of from $10,000 to $25,000, five of from $5,000 to $10,000, and 60 subscriptions of from $1,000 to $5,000 each.

Failure of Wealthy.

"Atlanta had only three subscriptions of $10,000 or over, one of $5,000 and 31 for from $1,000 to $5,000.

The vast majority of the contributions to the Community Chest over the past 13 years have come from the smaller givers. Where Atlanta has fallen down has been in the failure of her wealthier citizens to meet the situation.

"We should have this year several gifts of more than $10,000. Men of large means are obligated to respond to the appeal of the Chest as never before. By giving generously they not only help care for the underprivileged and needy but they, through tax exemptions, can give the Chest what otherwise would be paid in taxes."

Andrew Carnegie's Anniversary To Be Marked by Library Opening

Atlanta will celebrate the 100th anniversary of the birth of the late Andrew Carnegie, internationally known philanthropist, on November 25 by opening the new annex to the Carnegie library, Miss Jessie Hopkins, librarian, announced yesterday.

The structure, which will provide space for 75,000 additional volumes, extension of virtually every department and activity of the present unit, is being erected by the federal government at a cost of $60,000. The city has expended only $3,000 of the cost.

Miss Hopkins and her staff are enthusiastic about the new structure, and are anxious to have it made available by his anniversary for the hanging of an oil portrait of Carnegie.

The library has been given four of the paintings done by Luis Mora, famous Spanish portrait painter. One will hang in the main library and three will be distributed to the Anne Wallace branch at Luckie street and Merritts avenue; South branch at Georgia and Capitol avenues, and the Auburn avenue, negro, branch.

Included as a special feature of the new annex is an arrangement dividing the three book space floors in half from the ceiling to the floor, thus giving six stories for storage of books, accessible easily to patrons without the use of ladders or any other mechanical devices.

The annex fronts 40 feet on Forsyth street, parallels the old building its entire depth and is three floors high.

Extension for reference, circulation, fiction, magazine and newspaper, children's and file departments is provided. The architecture is along the lines of the old structure and the interiors, when completed, will be beautifully appointed.

DAUGHTER-IN-LAW HELD FOR MURDER

Mrs. Thelma Bixton Indicted in Slaying of Mother-in-Law.

CHESTERTOWN, Md., Oct. 23.—The Kent county grand jury today returned an indictment charging Mrs. Thelma Buxton, 28, with the murder of her mother-in-law, Mrs. Effie Buxton, 69.

The elder Mrs. Buxton was hacked to death in her apartment here. The younger Mrs. Buxton, wife of Dr. Kenneth Buxton, professor at Washington College here, is now at Spring Grove hospital.

It is not known when Mrs. Buxton will be brought to trial. She was examined by alienists in the jail here and the report was that she was "mentally unsound."

Defense Counsel F. Scott Beck said his course of action would depend on action taken by State's Attorney George H. Preston. It is known, however, that the case will not come to trial this week. All Kent county criminal cases have been postponed until next week.

The elder Mrs. Buxton was buried in Worcester, Mass.

FOUR MILLION BLAZE THREATENS ACTRESSES

Continued From First Page.

fire burned near the grounds, but the buildings were not damaged.

Patients Trapped.

Fifty patients and four ambulance crews were trapped for more than an hour at the Pauling sanitarium near San Fernando. Fire fighters beat back the flames while the ambulances raced through to safety. The buildings were saved.

Hundreds of cattle in the Malibu area were believed to have perished, despite efforts of cowboys to drive them away from the danger zone.

High winds damaged citrus and avocado crops in Orange, Ventura, Riverside and San Bernardino counties.

In some areas, the crop damage was 50 to 100 per cent.

Eighteen oil derricks valued at $2,000 to $5,000 each were blown down in the Huntington Beach field.

Several small craft were sunk and others damaged at Newport Beach and Cabrillo Beach.

In Ventura county fire burned along two fronts, one blaze threatening the Lake Sherwood resort, where homes of several film personages are situated. The other was turned back from the new $1,000,000 Camarillo State hospital.

Hollywood Aids Fighters.

The fire which started last midnight in the Altadena-La Crescenta area northeast of here, the most destructive in the four centers, was controlled late today, as were two blazes in Orange county earlier.

The worst property damage apparently was inflicted in the foothill regions north of here between Mount Lowe and Mount Wilson. Twoscore residences in this district of fashionable homes were destroyed, including an 18-room structure and two smaller ones belonging to the estate of R. J. and George Busch. They estimated the loss at $60,000.

In fear that embers from the Malibu Hills fire might be blown into the film beach colony, Hollwood studios late today sent trucks and a large force of workers to remove furniture from homes of players at the resort. Most of the homes are unoccupied except for caretakers.

Winds Tie Up Harbor.

At Santa Catalina island, 27 miles west of Los Angeles harbor, wind broke the glass-bottom boat Empress from its mooring and it crashed into a pier and sank. A portion of the pier in front of the main hotel was demolished.

At Los Angeles harbor, shipping was halted by high winds from 2 a. m. until noon today. United States navy shore boats remained on the davits. Officers and men on shore leave had to spend the night at beach cities.

Six boats were torn from their moorings and wrecked at Cabrillo Beach, coast guardsmen reported. At Newport Beach, a fishing barge, a navy target vessel and 15 smaller craft ran aground.

A Paramount film studio barge broke loose from its tug and disappeared with a screen set aboard.

More than 200 patrons spent the night aboard the gambling barge Tango. They were removed early today.

Station attendants, track workers and passengers chased a hen which recently stopped a train as it was leaving Berdington, England, and the bird was caught when it alighted on a man's head.

FRENCH WARSHIPS SAIL FOR MEDITERRANEAN

Continued From First Page.

withdraw some of its ships from the Mediterranean, recalling that Great Britain had expressed willingness to meet Il Duce half way.

Pledge to Britain.

Members of the foreign affairs committee had asked Laval whether solidarity with Britain was likely to affect the country's relations with Rome. They said the premier's realization that a promise of naval aid to Great Britain had weakened France's ties with Italy, which Laval had tried to keep strong, was shown in his statement that he "acted for the good of the country."

Laval made it clear, members of the committee stated, that his intervention at Rome was responsible for Mussolini's willingness to remove troops from Libya.

Questioned as to possible French aid for Britain if Italy should attack the British in the Mediterranean, Laval was quoted as saying the French navy was ready to go to Britain's aid as prescribed in the League of Nations covenant.

He pointed out France was following a double policy of sanctions and conciliation. He also was understood to have told Mussolini, through the Italian ambassador, what he considered the dangers in the Ethiopian campaign.

Delay Suggested.

Committee members said several of their fellows had suggested economic sanctions should be held in abeyance at Geneva in order to give time for conciliation. They added Laval had deplored the criticism of England in the French press, which he said hindered his attempts at peace talks.

Official circles regarded the speech of Sir Samuel Hoare, British foreign secretary, yesterday, as criticism of France for retarding the League's action in the Italo-Ethiopian dispute.

Laval's discussion of international affairs came after his cabinet took steps against nationalist leagues such as the Croix de Feu veterans' organization. Acceding to the demands of left parties, the cabinet resurrected a decree of 1901 under which leagues considered "dangerous to the life of the republic" can be banned.

In an attempt to discourage demonstrations, the cabinet increased the number of mobile guards from 15,000 to 20,000. It also strengthened restrictions on importation, possession and transportation of arms. All the decrees, made possible under the powers granted the premier last spring, were signed by President Lebrun and went into effect immediately.

Radical-Socialist Meet.

Meanwhile, delegates to the conference of the radical-socialist party, which opens here tomorrow, began arriving. More than 1,500 delegates will set the party's course behind Edouard Herriot or withdraw their support from Herriot and Premier Laval's government.

The new decrees designed to quiet the leftists' demands for strict control of the nationalist leagues were expected to enable Herriot to silence the attacks of his opponents in the party, who are led by Edouard Daladier, former premier. He leads the popular front combine of communist, socialist and left wing members of the radical-socialists.

Herriot was expected to win at least a temporary victory by an appeal not to endanger France by internal dissension in the face of international turmoil.

Daladier has indicated he will not attempt a full attack on Laval until November, when the premier appears before the chamber for a vote of confidence on the decree laws issued under the extraordinary powers given him.

Clipper Hops Off.

HONOLULU, Oct. 23.—(AP)—Pan-American Airways flying clipper took off here today for Alameda, Cal., at 3:01 p. m., (9:31 p. m. central standard time) today on the last leg of its return trip from Guam.

FOR STUFFY HEAD

A few drops up each nostril reduces swollen membranes, clears away clogging mucus, brings welcome relief.

VICKS VA-TRO-NOL

30c double quantity 50c

5¢ WHY PAY MORE? THE 10c SIZE CONTAINS 3½ TIMES AS MUCH AS THE 5c SIZE!

MOROLINE

SNOW WHITE PETROLEUM JELLY

COMING! Next Week

The Constitution's FALL GARDEN SCHOOL

Directed by Mrs. Fletcher Pearson Crown, Atlanta Woman's Club Auditorium, 1150 Peachtree St., 10 to 11:30 A. M., Tuesday, Wednesday, Thursday & Friday

New - Different - Free

Plan Now To Attend All Classes

Sponsored by THE ATLANTA CONSTITUTION

WE WILL NOT BE UNDERSOLD
. . . should any store attempt to undersell us on certain items — our prices will be immediately changed to meet or beat those prices.

HIGH'S BASEMENT

BUY ON LIBERAL "LETTER OF CREDIT"
. . . nowhere in all Atlanta a more liberal type of credit. FIVE MONTHS TO PAY, plus a small carrying charge—only ½ of 1 per cent per month. Apply at Credit Office, 4th Floor.

Powerful Money-Saving Demonstration! Proving That---

EVERY MEMBER OF THE FAMILY HAS THE RIGHT TO LOOK HIS BEST—EVERY MEMBER OF THE FAMILY HAS THE RIGHT TO BE WELL-DRESSED—EVERY MEMBER OF THE FAMILY HAS THE RIGHT TO GOOD QUALITY MERCHANDISE . . . at PRICES ALL CAN AFFORD TO PAY

3 Great Sale Days

TODAY, FRIDAY and SATURDAY

A powerful BASEMENT-WIDE demonstration — proving without a shadow of a doubt that HIGH'S BASEMENT is the Value-Basement-Store of Atlanta! Every department of this great, big, busy Basement Store is vibrating with eagerness for this exciting THREE-DAY SALE to begin. Every value in these columns is extraordinary.

Every department is ready for you—with the things you, or your family, will need for fall and winter! Seasonable merchandise of high quality—at prices that set new records in value-giving. Come today! Friday! or Saturday!—see for yourself why HIGH'S BASEMENT is the most-talked-of BASEMENT STORE in Atlanta.

$22.95-$25 Fur-Trimmed

Cloth Coats $16

Luxurious with:
MANCHURIAN WOLF
CANADIAN WOLF
MARMINK : RED FOX
SEALINE : FRENCH BEAVER

Bound to be the greatest sale of them all! The season's outstanding fashions—fine quality woolens, beautifully tailored—all lined and interlined! Black, brown or green—sizes 14 to 50! Choose today—Save gloriously!

HIGH'S BASEMENT

$4.98-$5.98 Stunning

Autumn Frocks $3.00

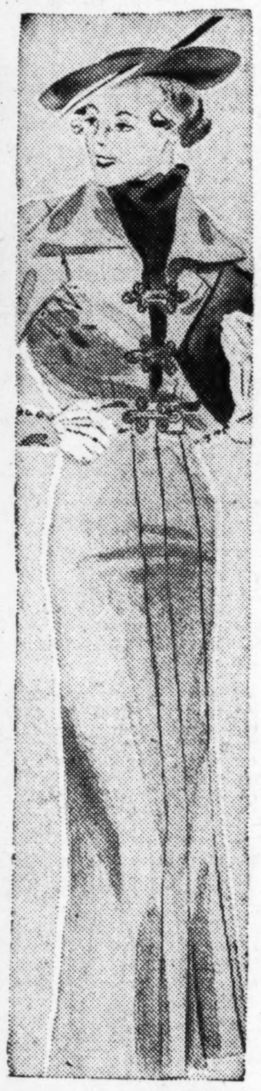

New Materials:
FRIENDSHIP CREPES
ACETATE CREPES
HEAVY ROUGH WEAVES
SMOOTH CREPE WEAVES

And — Fashion-favorites, every one! Styled for any and every winter occasion—for school, business, street and afternoon! Glowing Renaissance colors—enchanting metal, satin and lingerie trims! Black, brown, navy, too! Sizes 14 to 52.

HIGH'S BASEMENT

For Sports! For Dress! Reg. $15

Untrimmed Coats $10

Tailored of:
WARM FLEECES
PLAID BACKS
NIFTY TWEEDS
FRIEZE WOOLS

Elegance — when you want tailored simplicity—and do they look swanky with your fur neckpiece! Wear them to town—to the game —traveling! Silk lined and interlined—black, tan, navy, oxford, brown. Sizes 14 to 46.

HIGH'S BASEMENT

9 A. M. Specials

No Phone, Mail or C. O. D. Orders—

Women's 49c Slips — Cotton—built-up and bodice tops. Sizes 36 to 44. Ea. 29c

Women's 49c Gowns — Porto Rican — hand-embroidered. White, pastels. Regular sizes 24c

Women's 69c Unions — Rayon striped cotton, knee-length. Sizes 36 to 44. Pr. 49c

Child's 15c Socks — Cotton lisle with rayon stripe. All colors, sizes 7-10. Pr. 7c

Boys' $3.98 Coats — Sheeplined leatherette with Wombat collars. Sizes 4-16. Ea. $2.69

Men's $1 Shirts — Broadcloth—solids and patterns. Collar attached. Sizes 14-16½. Ea. 50c

HIGH'S BASEMENT

Women's $3.98 Frocks
Travel prints in styles for wear NOW! Only 60 to sell—limit, ONE TO A CUSTOMER! Sizes 14 to 40. Ea. **$1**
HIGH'S BASEMENT

Women's $1.59 Wash Frocks
Vat-dyed—prints, stripes, figures! All with LONG SLEEVES—and full cut and long! Generous hems! Pleated skirts! Sizes 14 to 52. **94c**
HIGH'S BASEMENT

Women's $2.98 Crepe Frocks
Rayon crepes—in attractive prints and solids that you'll wear everywhere—all day—all winter! Neatly tailored—sizes 14 to 52. **$1.19**
HIGH'S BASEMENT

$1 Full-Fashioned Hose
FIRST QUALITY—sheer, clear chiffons in 45 gauge! Imagine such a value—rush for yours! Winter shades, sizes 8½ to 10½. Pr. **54c**
HIGH'S BASEMENT

Girls' 89c Tub Frocks
Crisp, vat-dyed prints in smart styles for sizes 3-6½, 7-16, 10-16. Ea. **49c**

Child's Pajamas
Reg. 89c — fleecy warm flannelette, 2 pc. styles. Sizes 2 to 14 **64c**

Women's Pajamas
$1.29 balbriggan or flannelette—2 pcs. Women's sizes. Pr. **89c**
HIGH'S BASEMENT

Men's $1 Broadcloth Shirts 64c
Good quality broadcloth in white, solids and patterns! Well tailored—full cut—fast colors. Collars attached—sizes 14 to 17.
HIGH'S BASEMENT

Men's Wool Suits Men's Topcoats

Regularly $18!

See their quality—the sight alone will convince you it's TIME TO BUY today, men! Students' and conservative models — oxfords, browns, grays, blues. All sizes. **$12**

HIGH'S BASEMENT

Men's $1.98 Work Pants
Coverts in blue or gray. Sizes 29 to 42 . . . . **$1**

Men's Pajamas
$1.29 broadcloth — fast color solids, patterns. Coat style, all sizes **89c**

Men's Shorts
Reg. 29c broadcloth—fast colors. Also combed knit shirts . . . all sizes. Ea. **19c**
HIGH'S BASEMENT

Men's $2.59 Sweaters $1.74
All-wool slipovers with half-zipper fastenings! Good-looking new colors —all wanted sizes.

Men's 25c Sox
3 pairs for 35c! Rayon in new patterns and colors—all sizes. Pr. **13c**
HIGH'S BASEMENT

$3.98 Corduroy Men's Pants $2.98
Good heavy quality corduroy in brown or blue. Tailored to fit—built to wear. All sizes.

Boys' Unions
Reg. 59c—cotton knit to keep him warm. Sizes 6 to 16. Pr. **39c**
HIGH'S BASEMENT

Reg. $1.59 Boys' Pants
Tweed knickers with knit cuffs — Cheviot longies! Tailored — sizes 6 to 16 . . . . **$1**

Boys' Shorts
$1.98 "Tweeduroy" shorts, full lined. Well made for sizes 6 to 12. Pr. . . **$1.39**

Boys' Shirts
59c broadcloth shirts — dress style. Solids and patterns. 8 to 16. Ea. . . . **44c**
HIGH'S BASEMENT

Specially Bought! Sale Priced!

Women's Hats 88c

Values of the season—these chic felts in every becoming style—every stunning new winter color — every wanted headsize—at 88c!

MILLINERY, BASEMENT

Men's $2.50 Felt Hats
Manufacturer's samples—Fall styles, colors—in all headsizes. Ea. **$1**
HIGH'S BASEMENT

$2.98 Twin Sweaters
Slipover with matching coat sweater—bright winter colors! Women's sizes, 34 to 40 . . **$1.98**
HIGH'S BASEMENT

Women's $1.19 Satintone Slips
"Loomray" satintone—beautifully trimmed with lace! Tearose—sizes 34 to 40 . . . . . **92c**
HIGH'S BASEMENT

Girls' $7.98 Furred Coats
Smart woolens—trimmed with lovely furs—in new colors—Sizes 7 to 16. Ea. . . . **$5.64**
HIGH'S BASEMENT

$1.29 Krinkle Bed Spreads
Permanent stripe — krinkled. In smart boudoir colors—size 80x 105 inches. Ea. . . . **89c**

$1.79 Spreads
Colonial cotton — soft pastel shades. Size 80x 105 inches. Ea. **$1.59**

$1 Blankets
Cotton plaids in attractive colors. Full 70x80 inches. Ea. **69c**
HIGH'S BASEMENT

Girdles and Corselettes $1.49
Reg. $2.98-$3.98! Maker's samples—all styles for all types and figures!

Women's Gowns
Reg. 69c! Warm, fleecy flannelette—cut full and long. Regular sizes. Ea. . . . **47c**
HIGH'S BASEMENT

17c New Fall Prints 14c yd.
Guaranteed fast colors—neat prints in dark or light shades. 36 in. wide.

19c Outing
Winter weight for warm gowns, etc.! Light or dark colors, 36 in. wide. Yd. . . . **14c**
HIGH'S BASEMENT

"Laundry-Pruf" $1.19 Sheets
Tested for hard wear—free from all dressing. Size 81x99 inches. Ea. **89c**

Pillow Cases
"Worth" to match the sheets! Good quality —size 42x36 in. Ea. **15c**

12c Towels
Good weight Turkish towels — white with colored borders. Good size Ea. . . . **9c**
HIGH'S BASEMENT

Women's Shoes $1.98

Brand-New Fall Styles!

Narrow and Wide Widths!

Suedes, kids, patents—in styles for every occasion—all sizes.

SHOES, BASEMENT

THE CONSTITUTION
CLARK HOWELL
Editor and President.
CLARK HOWELL JR.
Vice President and General Manager.
H. H. TROTTI,
Business Manager.

THE SOUTH'S STANDARD NEWSPAPER — CONSTITUTION — ESTABLISHED 1868

Entered at the Postoffice at Atlanta as second-class mail matter.

Telephone WAlnut 6565.

SUBSCRIPTION RATES.
By Carrier or Mail.

	1 Wk.	1 Mo.	3 Mo.	6 Mo.	1 Yr.
Daily and Sunday	20c	90c	$2.50	$5.00	$9.50
Daily only	16c	70c	2.00	4.00	7.50

Single Copies — Daily 5c, Sunday 10c.
BY MAIL ONLY:

Sunday	10c	45c	$1.25	$2.50	$5.00

Mail rates for R. F. D. and small or non-dealer towns for 1st, 2d and 3d postal zones only on application.

KELLY-SMITH COMPANY national representatives, New York, Chicago, Detroit, Boston, Philadelphia, Atlanta.

THE CONSTITUTION is on sale in New York city by 2 p. m. the day after issue. It can be had: Hotaling's News Stand, Broadway and Forty-third street (Times building corner). Request a copy of The Constitution to be delivered to your room each day when you register at a New York Hotel.

The Constitution is not responsible for advance payments to out-of-town local carriers, dealers or agents. Receipts given for subscription payments not in accordance with published rates are not authorized; also not responsible for subscription payments until received at office of publication.

Member of The Associated Press.
The Associated Press is exclusively entitled to use for publication of all news dispatches credited to it or not otherwise credited to this paper and also the local news published herein.

ATLANTA, GA., OCT. 24, 1935.

A COMING INDUSTRY

The southeast is slowly and certainly "coming into its own" as other sections of the nation yield their former prerogatives to certain industries to the natural advantages of this section.

For a long period of years the cotton-spinning industry of the United States was almost wholly located in the New England states; then a gradual shift toward the southeast set in and increased until now it is one of the leading industrial enterprises of the section.

As it was with that industry, so it undoubtedly is destined to be with the wood pulp paper-making industry, which at present is located in the northern part of the country, contiguous to a former exclusive supply of spruce wood, from which the pulp for paper making has been obtained. Now that supply is growing scarce, and as 40 years is required for a spruce to grow to the size required for pulp wood, the cost of the basic material has increased to the point that huge quantities are being imported each year from the northern sections of Europe.

The southeast appears in this situation through the experiments of Dr. Charles H. Herty, who has demonstrated that the very best white print, as well as kraft, wrapping, bag and other kinds of paper, can be produced from the loblolly pine that grows extensively in several of the southeastern states.

A pertinent fact that stands out in the investigations made is that while spruce pulp delivered to a New York plant costs $45 a ton, a pulp from southern pine of equally good quality can be made at Savannah for $25 a ton, with a further saving effected by running the wet pulp in the slush direct from the pulp plant to the paper mill.

A survey of the loblolly pine district reveals more than 100,000,000 acres of second-growth pine lands capable of supporting timber stands, and best authorities agree that these lands are capable of producing up to one and one-half cords of wood per acre per year. When it is remembered that the nation's annual pulpwood requirements are now only about 12,000,000 cords, the immensity of the southeast's supply becomes apparent.

Experiments that have been carried on over a period of years have disclosed that the ordinary loblolly pine, growing in a forest, will in 10 years reach a diameter of 11 inches—the size reached by a northern spruce in 40 years. It has been further shown that, under cultivation, the loblolly will attain the same growth in seven to eight years.

Northern interests have opposed the development of a southern paper-making industry since it was discovered that the southeast possessed a real advantage—but, in the end, these interests will have to fall in line with the tide, as did many eastern textile concerns, or go out of business.

In the ultimate end some of these concerns will abandon their old plants and build new ones at advantageous points in the south, while some may dismantle plants and move the machinery close to the supply of abundant raw material.

Thus, while the southeast has suffered curtailment of cotton production, and in competition with the rest of the world may find this crop further reduced, another crop is being developed. There is scarcely a farm in the southeastern states that will not, by proper forest practices, yield a large crop of loblolly pine every year to be converted into pulpwood.

The progressive farmer will recognize this fact, begin operations under direction of forest experts, and by the time demand becomes great be ready to secure his share of the new cash crop.

FIEDELSON ASSUMES DUTIES

A high degree of efficiency in the direction of the Atlanta regional office of the National Labor Board is assured under the direction of Charles N. Fiedelson, who this week has assumed the position to which he was recently appointed. He succeeds Frank E. Coffee, of Atlanta, who after several months' encumbency, resigned as regional director.

Mr. Fiedelson is peculiarly fitted by ability and experience for the exacting and important duties he will be called on to perform in maintaining friendly relations between labor and capital and the prevention of unfair labor practices in the division, which is composed of the states of Georgia, Tennessee, North and South Carolina and the northern part of Alabama.

A lawyer of ability, he served for a time as judge of the juvenile court of Savannah, later going into the newspaper field as associate editor of the Birmingham Age-Herald. As lawyer, judge and editor it has been necessary for him to make close study of human relations and conditions involving employment of labor, giving him unusual qualifications for the position he now holds.

The National Labor Board is charged with the prevention of restraint or coercion in the right of employes to organize and bargain collectively; interference with the administration of labor organizations; discrimination that would tend to discourage membership in labor organizations, and refusal by employers to bargain collectively with the representatives of employes.

With as capable a representative as Mr. Fiedelson in charge of the board's functions in this region, it is certain that the relations between capital and labor will continue to grow in understanding and helpful co-operation.

PERMANENT REGISTRATION

The action of city council in voting to establish a permanent registration list for the city, through those of Fulton and DeKalb counties, brings a successful end to a campaign of several years' duration to eliminate the necessity for a voter to register for each municipal election.

Under the plan adopted, the voters of Atlanta, whether they live in Fulton or DeKalb county, will be automatically registered for all future city elections if their names appear on the county registration lists. They will remain permanently registered unless disqualified.

This long-sought objective has been accomplished through the combined efforts of the county commissioners, city councilmen, the members of the legislature and the Atlanta League of Women Voters, which organization has carried on a sustained campaign for permanent registration for more than seven years.

In pointing out the service rendered by the league, members of council give high praise to its officials and members who have compiled voluminous data about registration systems in operation throughout the country and held numerous conferences with the local county and municipal officials.

Bills seeking charter changes that would give the city an improved system of registration were introduced in the legislature in both 1931 and 1933, but both failed of passage. Finally a bill for this purpose was passed by the last general assembly and by the action of council becomes effective.

The new permanent registration law should have the effect of materially increasing the number of voters participating in city elections and it will add strength and certainty to popular government.

Unless the pictures overstate, almost any Ethiopian general should be able to fight a pretty fair war just by saying "boo!"

A scientist advances an involved explanation of the development of the alphabet, thereby blasting our pet notion that it was discovered in a pot of soup.

We may be all wrong in calling attention to the existence of so many unnecessary street noises. The first thing we know, the noisemakers will pull a merger and force us to buy silence.

Roosevelts come in two types—those who speed and the others who are going places.

None but an expert can select a picture of a typical Ethiopian damaged by bombing and tell whether it is before or after bombing.

Switzerland is already protesting that sanctions will magnify her unemployment problem, and it's now up to the rest of us to decide whether it's better to have a war or to buy more cuckoo clocks.

The responses from the nation's clergy are now all in, and the President wants to know who put those buttons in the collection basket.

World's Window

BY PIERRE VAN PAASSEN.

Georgia Sunshine.

ADDIS ABABA—This caption does not refer to the suffused golden glow on ochre-colored soil which is indelibly associated in my mind with the Georgia landscape and for which I experience the most poignant nostalgia from time to time. It has to do with four letters from Atlanta which reached me here in the Godforsaken desolation of northern Ethiopia. One letter came from my old friend and colleague, Herman Hancock, whose titles I omit here for the sake of brevity. That the letter was openly controversial does not matter. Herman always had those disputatious moods and marriage hasn't improved him. But no matter. It's a brilliant letter, a piece of literature, a genuine piece of inspiration. We will come back to the contents further down on this page.

Secondly, there was a message from Dr. Harry Epstein. A remark, heavily underscored with blue pencil, in The Constitution by Ralph T. Jones, a short epistle from Julian V. Boehm, with a very pious wish, and lastly, a bromidic-seltzer broadcast from Miss Lilly Mae Robinson, the feature editor. Miss Robinson, with that subtle touch of feminine intuition, reminds me that it is time that I cease my wandering to and fro in the earth and come "home to Atlanta."

Miss Robinson, if I had had a handkerchief left, I would have wept when I read that. But I have no handkerchief left and no towel, either. I wash my own shirt thrice a week, half my baggage is strewn over the Ethiopian empire and my mule has such a shuddering attack ot malaria that I dare not go and look at him. Miss Robinson, I want you to believe me when I say: "It does not need to be Atlanta, really. I will be satisfied with Marietta. I will be content with Newnan or any other burg, so long as it isn't Ethiopia. They are a lovely people, these Ethiopians, Miss Robinson, but there is a temperamental barrier between them and me as they say in Reno. My stomach isn't made for raw meat and raw beets and cucumbers thrice a day. I am all in favor of letting the Ethiopians stew in their own juice, find their own way in the world, I mean, but they should also leave me go my way. Don't let me think of fried chicken, or of pot-likker, or of waffles, as some fellow used to cook them up near the old Howard theater when I dwelled in your midst. The mere thought of these ingredients gives me the delirium tremens. That is, it sets me trembling violently.

Both Ralph Jones and Herman Hancock revert to the theme of the blue-skinned girls I reported as existing in southern Morroco. They doubt my word. Jones is quite cynical about it. All right, don't believe me then. Doubt all you like. But for the time being, call the emergency committee out or the fire brigade and or something and start a nation-wide drive to get me out of here. We will see about the blue-skinned gals later on.

Ask Francis Clarke to use his best influence with the Mikado. He has a strong pull in Nippon, Francis has. I don't care who gets me out, do you hear? If the Mikado can do it, suits me fine.

Instead of criticizing my spelling, let Luther Still, the demon proofreader, bestir himself on my behalf. Luther, you are called after a great reformer. Now is the time for all good Luthers to do a little work on their own hook.

Major Howell, I am appealing to you as a last resort. I saw you riding on a white horse once down Peachtree street. I don't remember what the occasion was. But it seemed to me then, and I still am fervently convinced in this hour, that you can do anything you set your heart on. Can't you, for the love of Mike, mobilize a rescue party?

All joking apart, I would sooner be in jail than in Ethiopia just now. Or as Dr. Arthur Torrance, the chief of the American Red Cross in this country, said to me not long ago: "I would sooner be in hell." That's perhaps going too far. I don't know yet what hell is like, you see!

(Copyright, 1935, for The Constitution.)

Today Is the Day

BY CLARK KINNAIRD.

TODAY'S ALMANAC.

Thursday, October 24; Feast Day of St. Raphael, who brought the shepherds the glad tidings on the first Christmas. Fox-hunting season is on.

The densest clouds are only one-30,000th water, or only one part water to 30,000 parts of air!

NOTABLE NATIVITIES.

Victoria, b. 1877, ex-queen of Spain . . . Gilda Gray, b. 1897, ex-queen of the "shimmy" . . . Don C. Seitz, b. 1862, editor and author . . . Wamp Carlson, b. 1901, radio performer . . . Preston Foster, b. 1910, cinemactor.

TODAY'S YESTERDAYS.

October 24, 1632—Anthony van Leeuwenhoek was born in Delft, Holland. He was the clothing salesman with a hobby, who is credited with bringing the microscope to such a state of perfection that germs were made visible for the first time, and science was started on the conquest of man's most terrible enemies—microbes.

None of the billions of men and women born before Leeuwenhoek knew how they were conceived. He discovered protozoa and gave the first scientific explanation of pregnancy.

John Martin, Uniontown, Pa., warned against saying Leeuwenhoek invented the microscope. "An Italian, Giambattista della Porta, wrote a book on optics in 1558 in which he clearly describes the telescope and microscope. He said: 'If you but know how to join the two (viz., the concave and the convex lens) rightly together you will see both remote and near objects larger than they otherwise appear, and withal very distinct.'"

THE FIRST WORLD WAR 20 YEARS AGO TODAY.

October 24, 1915—Austrian airplanes made two separate attacks on Venice, and Italy suffered the first serious loss of art treasures which she had experienced in the war.

One of the bombs fell upon the roof of the famous Scalzi church and smashed a ceiling ornamented with frescoes by Tiepolo. Another hit the piazzetta of St. Mark's Cathedral and spewed down debris on the palace of the Doges. Other buildings likewise suffered.

There was loss of life, too, but Venetians were more stirred by the damage done their priceless art. The frescoed ceilings by Tiepolo, last great master of the Venetian school, could not be replaced.

No strategical and tactical advantage was to be derived from bombing Venice. Its art treasures were the glory of all mankind, not simply an enemy possession the destruction of which would serve a purpose. The bombing of Venice was indefensible barbarism.

WRITING WRONGS.

You're wrong if you believe—

That a child may be marked by an unpleasant happening witnessed by its mother before its birth.

There is no substantiation for this superstition.

(Copyright, 1935, for The Constitution.)

NEWS BEHIND THE NEWS

BY PAUL MALLON.

PEACE WASHINGTON, Oct. 23.—Not all the peace moves made by President Roosevelt lately have been made public. There was one in particular which has been tied up by requirements for diplomatic secrecy. You probably will not hear about it until someone within the administration starts telling all in retrospect.

The result of it, however, is that officials here are far less nervous now than at any time in months. Of course, they never know how much faith to place in words, especially private diplomatic words. But they really have ground to believe there is substance behind the published peace dispatches which lately have come from Europe.

Consequently, they have swerved from their expectations of a general war in Europe now and believe it will occur two years hence. Then Germany will be ready.

NECKS What is expected now is a lull in the situation publicly, while London and Rome dicker through Paris. The underlying situation is that the nations are involved in constant secret diplomacy and will let little leak out until they are ready to speak.

Britain is supposed to be searching for a way to let Il Duce consolidate his position (save his face) in Ethiopia and at the same time permit the League to fold in its whiskers without getting them singed. The English got what they wanted, an acknowledgment of their Mediterranean domination.

The only trouble is that everyone projected his face a little farther than necessary, thus complicating a peaceful withdrawal of necks. Also annoying is the fact that Haile Selassie seems to have served his purpose as a European football and is likely to resent the lack of interest which may shortly be displayed toward him and his cause.

LIFEBLOOD American officials at last have a satisfactory private explanation of what Mussolini wanted in Ethiopia. His military campaign was undertaken, as they now understand it, solely because of the domestic economic situation in Italy.

His gold was being depleted anyway by an adverse trade balance. He needed raw materials. The tillable land in Italy was nearly all used up. His tests indicated that raw materials, such as cotton, could be grown on the Ethiopian highlands.

Furthermore, the young fascist element was howling for action in the face of a bad domestic economic situation.

FILIBUSTER Attorney-General Cummings returned from Europe the other day and immediately called a special press conference. Half the newsmen in the town came running at the promise of big news.

Mr. Cummings answered the first few questions with the apology that he had been in Europe and did not know anything that had been going on in his Justice Department.

Finally, an obliging stooge in the rear of the room asked how Mr. Cummings enjoyed his stay in Europe. This was the question Mr. Cummings had been waiting for. He leaned back and discoursed upwards of half an hour on the joys of a vacation in Europe. His audience was so fatigued at the end that it was glad to get out without asking any more questions.

This is not a new wrinkle in publicity methods. President Roosevelt frequently has avoided embarrassing questions with similar congeniality. Newsmen call it "filibustering."

SILVER The inside expectation is that silver will be kept at the existing price, probably until after the turn of the year. An increased price is expected next year for political effect.

Marketeers believe that during the last month the treasury has been buying little. Whenever distress silver is offered in London, the government bids 29½ pence. That is what keeps the price stabilized here at about 65 3-8 cents an ounce, and is likely to continue to do so.

PULL Congressmen have noticed lately an increase of mail from people who want things from the government.

One western member estimates that five-sixths of his mail is of this character (excluding letters from job seekers). His requests are largely for relief, farm loans, money to buy a farm.

The tone of the letters indicates a substantial number of citizens have the idea that a congressman is a fellow who knows Santa Claus.

(Copyright, 1935, by Paul Mallon.)

SILHOUETTES

BY RALPH T. JONES.

If baby cats are known as kittens
Then little mats are surely mittens.
If newborn cows are always calves
A sow's offspring should be called salves.

If mice alone become a mouse
A single dice should be a douse,
And, contrary, if louse are lice
A street should be a row of hice.

Laughter en route to the office.

The three girls in the coupe stopped, suddenly, without signaling. The lone young man in the car behind couldn't avoid gently bumping into the rear of the coupe.

He grinned and shouted "sorry," though it was entirely the girl driver's fault.

He waited for the coupe to move on. Instead the girl put it in reverse and backed into his car as hard as she could.

Good bumpers prevented damage and the incident brightened the morning for all onlookers.

Skeptical Insurance People.

Have recently had occasion to readjust my life insurance. In the process it became advisable to replace an old policy with a new one. And the company wanted the old policy returned.

It was supposed to be around the house, somewhere, but could not be found. So self and beneficiary signed an affidavit setting this fact forth. Simply filled in the blank space "misplaced in home."

That, however, did not satisfy the insurance company home office pedants. They requested a new affidavit, setting forth fuller particulars, and hinted that such a thing as an insurance policy couldn't be simply "misplaced in home."

Huh! They Don't Know My Home.

Couldn't it? They have no conception of the things that can be "misplaced in home."

I'm perfectly willing to assume the blame myself. If I could keep my junk as well as friend wife keeps hers, there would be far less loss.

I wrote and told the insurance company the policy was not in my document box, my bureau drawers, the dining room buffet, the medicine cabinet in the bathroom, the kitchen cabinet, the phonograph cabinet, any of the bedrooms, the wife's storage trunk, the pantry or the mailbox.

Have still to examine the garage, dog kennel, garden hotbeds and the refrigerator.

But, to date, it's still "misplaced in home," whether the company believes it or not.

True Definition Of "Speeding."

There has been a lot of argument, since The Constitution started its Safe Driving campaign, as to what constitutes speeding. All intelligent motorists are agreed the too-slow driver is equally a road and street menace with he who drives too fast. But it seems impossible to set an exact limit, a proper speed which is neither too fast nor too slow.

Friend of mine defined "speeding," yesterday, perfectly.

Says he:

"A speeder is a fellow who drives faster than you do."

Waiting for The Milk to Spill.

It is a weakness of criminal law that too frequently it provides punishment after the crime is committed but offers no means to preventing the crime in the first place.

F'rinstance:

Friend of mine owns a dog that the entire family loves devotedly. Others in the neighborhood have similar highly regarded pets. But there is one woman living on the street who has no dog, and who has frequently declared she hates all things canine.

Recently she mentioned to still another neighbor she intended to reduce the dog population by putting out poisoned meat. The word got around and all the neighborhood is in a state of alarm.

Some of them appealed to the police and were told, while scattering poisoned food is a crime, it only becomes a crime after the food is scattered. There seems no way of preventing the woman from carrying out her threat; though, after a dog, or possibly a child, has eaten the poison, the law will then exact vengeance.

Knowing that poisoned meat, even if placed only in the poisoner's own garden, may be dragged anywhere by the dogs and cats that play around, and that the neighborhood pets and young children are both unsafe while the menace continues, the people are getting jittery.

Perhaps the poison threatener will read this and take warning that if she carries out her threat she will surely face serious trouble herself, later on.

Twenty-Five Years Ago Today.

At an enthusiastic meeting of the members of the congregation of the Ponce de Leon Avenue Baptist church yesterday morning, the sum of $22,000 was subscribed.

This money will be used for the purpose of paying off the church debt and to erect a new Sunday school building on the lot back of the church.

And Fifty Years Ago.

The gutters on Whitehall, Broad and Alabama streets are flushed every other night.

Talmudic Tales

BY DAVID MORANTZ.

Number 146.

(Based upon the ancient legends found in the Talmud, which work embodies the civil and canonical laws and traditions of the Jewish people.)

BE NOT SLOW TO ADMIT ERROR.

The son of Rabbi Simon one day was riding along on horseback when he met a man who was very ugly.

Being in a frivolous mood, he called out to the man:

"I do believe I have never seen one more ugly. Are all the men of your city as ugly as you?"

The man addressed was, of course, much offended at the remark, but none the less patient and wise in his reply.

"It is true I may not be as handsome as you," he said, "but that is no fault of mine and I fail to see why you should so address me. If you must scoff and criticize, go to my Maker and criticize His work."

The young man, who had been thoughtless, but nevertheless kind at heart, dismounted and respectfully bowed before the man whom he had offended.

"I humbly beg your pardon," said he, "and may I be struck dead should I ever again utter such thoughtless and unkind words."

Says Talmud further on the subject:

"However great a man may be, whether in riches, in learning or social position, he should be meek and ready to ask pardon of the meanest individual if he has offended him."

Due to the extensive interest in Talmudic Tales, 128 of the legends and over 500 pearls of wisdom have been collected in an attractive book of 195 pages, handsomely bound in grained blue vellum cloth, with gold stamped title. Autographed by author. Suitable for gifts or prizes. Price $1.50, postpaid. Address orders to "Talmudic Tales," care The Atlanta Constitution.

(Copyright, 1935, for The Constitution.)

Anthem Author.

Dr. Samuel Arnold died at 62 in London, in 1802. He composed the music of "The Star-Spangled Banner," but he never saw the United States!

By Joe Williams

Westbrook Pegler is en route to Europe, whence he will write, beginning in about three weeks, of his "Fair Enough" views of the Afro-European situation. Pending arrival of Pegler's initial European dispatch, Joe Williams will pinch hit for him in this column more or less daily.

Moch Chow For Sportsmen. Buffalo, on the banks of sullen Lake Erie was settling down to comparative calm following its first sports dinner at the distinguished Athletic Club.

The all-sports dinner, in case you haven't heard, is a modern device conceived by rebellious males for the purpose of getting way from the wife's relatives, the bridge table and all controversies touching upon the sartorial correctness of Mr. Selassie's long flannel night gowns.

The dinner party is purely a myth and in most instances consists simply of papier mache chops and kindred prop accessories. This is considered both smart and sane in that it does not impede the linguistic bag punching and the elbow bending in the grill.

But to the serious-minded citizen these all-sports dinners are not without appeal because they throw him in company with the more interesting characters of what is known as the sporting world. For example, at our little tea biscuit social we had, among others, James J. Braddock, the heavyweight champion; Joe McCarthy, the manager of the Yankees; Rabbit Maranville, the oldest living infielder, and Vincent Richards, the tenniser.

Braddock's Comeback. Incidentally, Mr. Braddock revealed to the mock gourmands a new and dramatic insight into the circumstances surrounding his comeback. You may recall the comeback started with his knockout of Corn Griffin in a preliminary to the Baer-Carnera slaughter. (Baer? Baer? Where have I heard that name before?) Quite a bit of journalistic hooey has been spilled as to the supposed managerial and promotional astuteness that placed Mr. Braddock in the starting spot.

Well, it wasn't Jimmy Johnston of Madison Square Garden, nor was it Mr. Gould, the manager. It was Eddie Harvey, brother of the veteran Charley, the latter being at the time the manager of Griffin. Charley had just maneuvered Griffin out of the army, looked on him as a most likely prospect and was eager to get him started out impressively. In such circumstances, the managerial procedure always is to get an opponent who won't be too tough.

"I've got just the guy for you," Brother Eddie said to Brother Charley. "He hasn't had a fight in ten months and he has got what we want most—a name." Brother Charley's famous whiskers bristled with excited interest. "Braddock, eh? Get him. He's just the fellow we need."

This was the first inkling Mr. Gould had about the fight that was to lead ultimately to the heavyweight championship of the world. So, with only one day's notice and no training at all, Braddock was fetched over to Long Island from his laborer's job on the Jersey docks and tossed into the ring against the young, well-trained, hard-hitting newcomer.

For that fight Mr. Braddock drew $200. "Say, I've been eating hash for a year," Mr. Braddock confided to his manager. "With this dough we can buy a few steaks and now I'll be able to whip anybody in the world." Up to now he has whipped everybody they have thrown at him. And until the sensational Joe Louis whips him, if he does, the silent family man from Jersey is entiled to every sporting consideration. It so happens that's all he asks.

Braddock Unafraid. There's one thing you can be sure about Mr. Braddock—he will not leave his fight in the dressing room through fright. He isn't easily frightened. Fortunately for him, he is the phlegmatic, bovine type, possessed of very limited imagination. Louis to him, in prospect, is just another Corn Griffin. What he may turn out to be in actuality is something else.

"Do you think you have a chance against him?" I asked.

"I don't see why not," he answered. "I take a punch very well and while you writers don't seem to think so, I hit pretty hard. You may think otherwise, but I am certain I could have knocked out Baer if I hadn't been fighting for the championship. I was winning so easily with my left hand and there was so much at stake, I figured it would be unwise to take any unnecessary chances by throwing my right. What I'm trying to say is that if I had been fighting Baer in an ordinary match I would have opened up, and since he is so easy to hit, I'm sure I would have dropped him." All of which makes sense.

"What do you think is your best chance against Louis?" I wanted to know.

"My best chance would be to take the play away from him right under the gun. I will fight him differently than I did Baer. I will be in there making what may be my last or next to last stand. I won't have to worry about winning the championship, because that is something I've already got. So I will walk out, give him the works, make him respect me and then fight my fight. Of course . . ."

Mr. Braddock has no illusions about Louis as a fighter or a hitter. He already concedes that his strategy may be completely wrecked by the negro's refusal to develop any respect for him. This is one of the warming things about Mr. Braddock. All he asks is that he be allowed to take his shot. If that fails, well a lot of other good men have taken their shots and failed, too.

"If he's as good as you fellows say, I guess he'll whip me," adds Mr. Braddock. "But he has got to show me first." No follower of fighters can have any quarrel with this attitude.

350 Pounds at 15.

Although Stenka Dimitrova Anghelovani is only 15 years old, she weighs 350 pounds. Stenka aspires to higher education, but as her parents are poor, she has just signed a contract with a Bulgarian agency to tour the country exhibiting herself as the world's fattest girl. She will apply the proceeds toward her education.

Test Your Knowledge

Can you answer seven of these test questions? Turn to want ad pages for the answers.

1. Who was Sir William Crookes?
2. Which former major league baseball player became a famous evangelist?
3. In which state is the city of Holyoke?
4. Who was Augustin Daly?
5. Where is the Niger river?
6. Who played the role of Robert Montgomery's wife in the motion picture, "Forsaking All Others?"
7. Who is Rachel Crothers?
8. For whom is the Fahrenheit thermometer named?
9. In the Christian ecclesiastical year, when is Holy Week?
10. Did President Franklin D. Roosevelt ever hold a high office under a republican administration?

The Number of Lessons a Man Has Learned Is the Exact Number of His Scars

BY ROBERT QUILLEN.

One of the recent magazines reports a test, made by serious researchers, which indicated that men remember unpleasant things while women remember the pleasant.

The explanation is simple.

The best of all teachers is vanity. And men, however modest they may seem and feel, are inordinately vain.

The ordinary bright youngster begins his career with the conviction that he knows it all. This doesn't mean that he is a braggart or afflicted with swell-head. Call it masculine pride or self-confidence or what you will, the fact remains that he thinks himself invariably right and very few people can tell him anything.

Since he thinks himself right, and is frequently wrong, he learns only by making mistakes and paying the penalty. He exposes his ignorance and somebody corrects him, or he does something stupid or incorrect and subsequent events "show him up."

Few human experiences are more humiliating. To blunder ahead in the firm conviction that you are right and then to have your ridiculous ignorance exposed before the world is an ordeal that wounds the ego to the core.

It hurts, but oh, how effectively it teaches! To say that a man remembers it is to say much too little. He cannot forget it. He remembers it in the night with shame and self-loathing. It haunts him to the grave.

A feminine woman doesn't remember such things because she has none to remember. She does not learn the right way by hard experience that outrages her vanity, but humbly and deliberately because she wishes to know what is correct.

She remembers the pleasant things because they nurtured and soothed her vanity. They include a party at which she was the belle, an occasion when her costume was perfect, a time when this or that man was overcome by her charms—happy times when all the world seemed right because she was at her best.

Hurt or pleased, vanity makes a record that isn't forgotten; and teachers overlook their ablest ally if they make no use of it.

Junior never again slouches if he hears someone remark that he has the fine bearing of a soldier.

(Copyright, 1935, for The Constitution.)

HEALTH TALKS

BY DR. WILLIAM BRADY

The first lesson and perhaps the most difficult for the novice in first aid to learn is Do Not Touch.

If you are dealing with a fresh wound, burn, cut or abrasion it is of vital importance to see that nothing shall come in contact with the wound unless it is first sterilized. Your fingers cannot be absolutely sterilized, although a thorough soap and hot water washing of your hands makes them nearly germ-free. A dressing which has been exposed, or salve which has been uncovered to the air or to possibly contact with fingers, is never sterile and is not safe to apply to a fresh lesion. Gauze, cheese cloth, cotton, linen, a handkerchief or plain washed rags which have just been ironed with a hot iron are practically sterile and suitable to apply to any minor wound. Any instrument or object or material which has just been boiled in water for five minutes is practically sterile and safe to use for necessary manipulation or treatment of a fresh wound. In using either dressing or instrument or medicament the first aid worker must make sure that neither his own fingers nor any other surface not sterilized shall touch the portion of the dressing, implement or salve which is to touch the wound.

Inquisitive fingers may readily transfer virulent pus-germs (staphylococci and streptococci) from a pimple or a young boil to some other part of the skin where a trifling scratch or abrasion affords a portal of entry, and thus set up a new boil, or if the conditions are suitable for it, maybe septicemia (acute blood poisoning), for these same staphylococci and streptococci are likely to produce septicemia if they invade the blood.

The popular practice of squeezing boils or pimples or attempting to force the "core" of a boil out before this gangrenous mass of tissue is ready to separate naturally, is responsible for not a few cases of septicemia or acute blood poisoning, due to breaking down of the natural defense wall in the tissues around the boil or pimple and the forcing of some of the germs into the blood. Instead of squeezing, if there is pus or "matter" in the pimple or boil, it is better to make a wee opening at the point or head through skin first touched with iodin with a needle or scapel properly sterilized by steam or boiling or by flaming the needle, with the least possible disturbance or injury to the tissues, and then apply hot moist compresses of antiseptic saline solution to favor natural drainage. Such solution consists of a rounded tablespoonful of common table salt and the same amount of sodium citrate in the quart of boiled water, and for antiseptic add to each quart of the hypertonic saline solution a heaping teaspoonful of boric acid or ordinary borax.

QUESTIONS AND ANSWERS.

Eating Sand.

I am worried about my 17-month old baby eating sand whenever he can get any . . . (Mrs. L. O. S.)

Answer—No harm as long as the sand is not polluted. He'll get over it soon. See that his desire for something to chew is satisfied with raw carrot and raw cracked wheat.

Appendicitis.

Will taking oil of any kind give relief to or prevent appendicitis? Also cooking in oils instead of fats? Most doctors will not prescribe anything, only operate. . . . (Mrs. L. E.)

Answer—No. There is some evidence that a diet which includes adequate vitamins, particularly A, B, C and G, tends to prevent appendicitis.

Fish Liver Oils.

Relative values of cod liver oil and halibut liver oil? (Mrs. G. S.)

Answer—The latter is richer in vitamins A and D.

Flabbergasted Wheat.

Wife and I make one meal a day out of, say, Agitated Wheat and Distorted Wheat and a pint each of pasteurized milk. Do these lose their vitamin value through processing? (G. R. T.)

Answer—More or less. Use Certified Milk or Grade A Raw from tuberculin-tested cows, and plain wheat cooked as you like.

(Copyright, 1935, for The Constitution.)

HOLLYWOOD IN PERSON

BY MOLLIE MERRICK.

(Copyright, 1935, by North American Newspaper Alliance, Inc.)

HOLLYWOOD, Oct. 23.—Most of the staff of a Hollywood hotel was moved out to Marion Davies' house for the huge party she gave following the premiere of "A Midsummer Night's Dream." It's said the party cost around $70,000. The entire downstairs was converted into a forest . . . and the nymphs and sprites of Hollywood made merry in this Sylvan dell.

Marion Davies was squired to the premiere by George Brent, who is credited with being engaged to Greta Garbo and has just received his final divorce decree from Ruth Chatterton.

It was more like old-time Hollywood than anything that has happened since that interval we now laughingly refer to as the "depression" . . . more top hats saw the light of night than this village has ever been able to boast before. Our ladies always have put on the ermine with a lavish hand, but our "gents" were apt to come in breathlessly at the last minute with the morning's plus fours and tweed jackets and the day-before beard.

Anita Louise, who played the Titania in the piece, was the loveliest lady in white among hundreds of ladies in white. Her ermine cape was like the cap of Fujiyama, her hair golden as that of a fairy-tale princess . . . Constance Collier, who came with Hugh Walpole, wore flame-colored lame and looked stunning . . . Dorothy Frasso's headdress reminded one of the Lion of Judah, Haile Selassie. It was of emerald green aigrettes boxed into a square headdress that towered some six inches above her. Very impressive and colorful . . . Amelita Galli-Curci attracted her meed of attention; She also wore the prevailing white . . . One speaker of the evening said he would be brief and then harangued his auditors for over 15 minutes while they coughed and scraped their feet . . . the programs looked exactly like brief cases, were of synthetic leather and opened upon three metal-line plaques. Shakespeare to the left, Max Reinhardt to the right, and in the middle the brothers Warner. It was a gala night . . .

They tell us that Lily Pons is that chummy with the electricians on her set that it's quite a lesson in democracy for some of our stars . . . Everyone has been admiring the lovely tropical verdue at Evelyn Laye's penthouse, only to find out it's sweet potato vines! . . . Wendy Barrie and Louis Hayward are romancing, if you care to know . . . Francis Lederer is one exception to the rule. He writes and thanks you when you say something nice about him and ignores any unfavorable comment. Most actors operate the exact reverse. They raise a loud howl at the slightest comment that is not sycophantically admiring and completely forget the good notices . . .

Head of the class: To "Hands Across the Table," a little picture in which Carole Lombard and Fred MacMurray make you forget the rent, the dressmaker's bills, the impending visits of your relatives and your unanswered letters . . .

Miriam Hopkins loves fortune tellers. So do a lot of Hollywood famous who are superstitious about everything . . . Fred Astaire is in a dangerous spot, so far as his movie career is concerned, if R.-K.-O. doesn't find a good story for him . . . A lady caused a near riot at a recent preview when she appeared with a squatty top-hat crowning her brown curls. With it, she wore a black cocktail dress of heavy crepe with a mannish looking white silk pique vest. Her escort looked nervous, and a bit foolish, and was dressed in the good old navy blue serge . . .

OFF THE RECORD — By Ed Reed

"A little more to the left!"

CONFEDERATE FLAG FLIES OVER PULASKI

Southern Emblem Placed Beside Old Glory in Honor of U. D. C.

SAVANNAH, Ga., Oct. 23.—(AP)—The Stars and Bars of the Confederacy flew once again over Fort Pulaski today, as delegates to the Georgia division convention of the United Daughters of the Confederacy cheered the sight.

Side by side with the flag of the United States, the Confederate banner was unfurled to the accompaniment of a roll of drums and the blare of bugles, on the parade grounds of the historic fort.

It was the first time the Confederate flag had flown there since the War Between the States.

The two flags, property of the Savannah chapter of the U. D. C., were raised as the U. D. C., now in convention in Savannah, made a pilgrimage to the fort.

A tattered remnant of the old battle flag of the fort which was aloft when it was captured by Union forces, also was raised in its glass-encased frame.

The convention opened last night with welcoming ceremonies, and an address by President Harmon Caldwell, of the University of Georgia.

Mrs. T. W. Reed, of Athens, president of the organization, and other officers presented their formal reports at a business session today.

The convention saluted the United States flag in the convention hall, adding a pledge of allegiance. Then, turning to the flag of the Confederacy, the delegates said in unison:

"I salute the Confederate flag with affection, reverence and undying remembrance."

In her report, Mrs. Reed said Georgia had raised its share of the $50,000 final payment on Stratford Hall, birthplace of General Robert E. Lee.

Tonight was historical evening at the convention, with Mrs. Kirby-Smith Anderson, of Madison, historian, presiding.

Election of officers will be a feature of tomorrow afternoon's session.

Mrs. Frank Dennis, of Eatonton, first vice president of the organization, is expected to be named president, succeeding Mrs. Reed. So far, no one has announced against her, although it appeared from convention-hall gossip there might be a lively race for her old post as first vice president.

The convention continues through Thursday evening.

Jewelry
Select Your Xmas Presents Now
A small deposit will hold your selection until Christmas. See our marvelous assortment.
Expert Watch Repairing
Main Springs, 89c
Jewelry and Other Repairs Proportionately — Guaranteed
MILLER, Mgr.
at LANE Drug Store
Whitehall at Alabama

Todays Special
Home-made Vegetable Soup, Egg Salad Sandwich, Pecan Cream Pie or Ice Cream.
25c
Don't forget! Lane delicious Hot Milk Chocolate. It's great!... 10c
LANE DRUG STORES
"Always the Best"

BC
Eases Headache In 3 Minutes
also neuralgia, muscular aches and pains, toothache, earache, periodical and other pains due to inorganic causes. No narcotics. 10c and 25c packages.

Positive Relief For Itchy Skin
Cooling and soothing Blue Star Ointment melts on the skin, sending tested medicines deeply into pores where it quickly kills itch, tetter, rash, eczema, foot itch, ringworm, etc. Money back if first jar fails.

GEORGIA SYNOD MEETS IN MACON

Presbyterian Bodies of State To Hold Session October 29-30.

MACON, Ga., Oct. 23.—(AP)—Many prominent members and officers of the Presbyterian church in Georgia are scheduled to attend the Synodical of Georgia which is to meet here October 29-30.

The synodical is composed of all the presbyterial officers and Presbyterian women's auxiliaries in the state.

Macon's three Presbyterian churches, assisted by Presbyterian girls attending Wesleyan College are to provide entertainment.

Mrs. R. M. Harbin, Rome, synodical president, is to preside at the sessions.

Included on the program are:

Miss Janie McGaughey, Atlanta, secretary of woman's work of the Southern Presbyterian church; Mrs. Charles M. Norfleet, president of the North Carolina synodical and retiring chairman of the women's auxiliary committee of the entire church; Dr. W. C. Robinson, Bible teacher and co-author of the Bible study text for next year; Kerr Taylor, returned missionary from China, now chairman of the education committee on foreign missions at Richmond, Va., and Dr. Stewart Oglesby, Atlanta minister.

KENNESAW MAPS AVAILABLE SOON

Field Work on Park Area To Be Completed by Last of Month.

MARIETTA, Ga., Oct. 23.—(AP)—Field work on mapping the Kennesaw National park area is expected to be complete by the end of October.

Maps are expected to be on hand by the middle of November for use in locating historical positions, park developments and a definition of park boundaries to guide in land acquisitions.

A written statement by A. E. Demaray, acting director of the National Park service, to Senator Richard B. Russell, said every step is being taken to rush the work as much as possible.

Though no lands as yet has been acquired by the government, it is expected a large tract, probably 4,000 acres, will be purchased before the end of the year, officials said.

Other expected developments include a monument camp, and a complete system of roads.

An airplane beacon on top of the mountain is also included in the plans.

ROBBERY IS CHARGED TO CHIPLEY COUPLE

HAYNESVILLE, Ala., Oct. 23.—(AP)—Formal charges of highway robbery were placed today, Sheriff R. E. Woodruff, of Lowndes county, said, against a man listed as W. P. Morgan and a woman listed as Mrs. Edith Boyd, both of Chipley, Ga., in the mysterious wounding of L. O. Earles, 71, found unconscious on the Selma highway September 20.

Earles was dismissed from a Selma hospital yesterday, but had not recovered sufficiently to come here, the sheriff said, adding the aged man would leave late today with relatives for Jacksonville, Fla.

The couple, who told the sheriff they were brother and sister, said their automobile struck the aged man as he stepped from his parked car on the edge of the highway in front of them. The man listed as Morgan by the sheriff is held without bond, while the woman was released a week ago on $2,000 bail.

A. M. E. CONFERENCE CONVENES AT ALBANY

ALBANY, Ga., Oct. 23.—The Americus annual conference of the A. M. E. church convened in a five-day session in Bethel church here today, with Bishop W. A. Fountain presiding.

The conference love feast was conducted by Revs. K. D. Shivers, W. M. Jolly, C. H. Mattheson, T. M. Walden.

The bishop and the presiding elders of the conference assisted in opening the morning devotionals. The ritualistic service was conducted by Dr. T. J. Davis, of the Macon conference, followed by the annual sermon, preached by Rev. A. M. Roberts, of Hawkinsville. The holy communion was administered by Drs. G. B. Lancaster, W. Boyd Laurence, John Harmon, of the Atlanta conference. Bishop W. D. Johnson, of the California diocese, assisted Bishop Fountain in the rites.

Conference organization was perfected as follows: Revs. U. S. Johnson, K. D. Shiver, J. O. F. McCarty, secretary; J. W. Ware, A. Norman Marshals, on religious journals; C. H. Harrold, H. J. Hunter, A. M. Roberts, F. M. Johnson, G. B. Bullard, D. W. Wiggs, Dr. J. A. Hadley, dispatch news reporter; W. O. P. Sherman, David Norris, C. A. Wingfield, A. R. Cooper, to the secular press.

Dr. W. T. Johnson, president of the Flipper Key College, of Oklahoma, addressed the conference today. The afternoon was taken up in hearing pastoral reports from the presiding elder districts. The annual conference evangelistic anniversary was observed tonight. Bishop W. D. Johnson presided.

What does the Political Barometer say?

In 1932 Roosevelt swept into office on a Democratic landslide—59% to 41% for the Republicans. How does he stand today? "Landslide," "danger line," or "defeat" level?

Follow the trend of his popularity, month by month, from February, 1934, to October, 1935, in the political barometer—

AMERICA SPEAKS
The National Weekly Poll of Public Opinion
Next Sunday exclusively in
ATLANTA CONSTITUTION

54 CCC CAMPS SET UP THROUGHOUT GEORGIA

Total of 11,000 Youths To Be Given Work, Fechner States.

Washington, Oct. 23.—(AP)—Georgia will have 10 fewer Civilian Conservation Corps camps during the coming winter than it had last season.

Robert Fechner, director of Emergency Conservation Work, said 54 camps had been set up in the state, with 11,000 youths at work.

Of the camps, 26 will work on national private forests; 10 on soil erosion projects; nine on state parks; three on national monuments and military parks, and six on military reservations.

The county location and postoffice of the camp is as follows:

Suches, Union county; Robertstown, White county; Clayton, (two) Rabun county; Blue Ridge, Fannin county; Lakemont and Clayton, Rabun county; Dahlonega, Lumpkin county; Blue Ridge (two), Fannin county; Hiawasse, Towns county; Homerville and Fargo, Clinch county; Woodbine, Camden county; Baxley, Appling county; McRae, Telfair county; Jesup, Wayne county; Douglas, Coffee county; Bloomingdale, Chatham county; Reidsville, Tattnall county; Nashville, Berrien county; Lookout, Walker county.

Armuchee, Floyd county; Swainsboro, Emanuel county; Lakeland, Lanier county; Brunswick, Glynn county; Athens, Madison county; Cassville, Bartow county; Villa Rica, Carroll county; Washington, Wilkes county; Sparta, Hancock county; Stevens Pottery, Baldwin county; Buena Vista, Marion county; Lumpkin, Stewart county; Buford, Gwinnett county; Monticello, Jasper county; Savannah, Chatham county; Ft. Oglethorpe (two) in Catoosa and Walker counties; Jackson, Butts county; Blairsville, Union county; Ellijay, Murray county; Warm Springs, Meriwether county; Albany, Lee and Dougherty counties.

McRae, Telfair and Wheeler counties; Rutledge, Morgan county; Chipley, Harris county; Fort Benning (four), Chattahoochee county; Andersonville, Sumter county; Fort McPherson, Haralson county.

MRS. JOHN HARDAWAY, OF NEWNAN, PASSES

CHATTANOOGA, Tenn., Oct. 23.—Mrs. Eleanor Huie Hardaway, wife of John S. Hardaway, of Newnan, Ga., died at her home on Lookout mountain here today after an illness of several months.

Funeral services will be held at the graveside, Oak Hill cemetery, Newnan, at 2 o'clock Friday, with Rev. Ronald C. Young, pastor of Central Baptist church, Newnan, conducting the service.

Mrs. Hardaway was a member of one of the oldest and most prominent families of middle Georgia. Born at Morrow, Ga., she was educated in the public schools and graduated at G. S. C. W. at Milledgeville with honors and for several years taught Latin at Pelham, Ga., and Newnan in the high schools. She was active in church affairs, and possessed unusual intellectual ability. She had been living in Chattanooga for some months, where Mr. Hardaway is serving as an executive of the RFC bank division.

She is survived by her husband; two brothers, Ralph A. Huie, of Atlanta, and E. L. Huie, of Morrow; one sister, Mrs. Guy E. Bennett, of Miami.

NINE ROTARY CLUBS TO MEET AT ALBANY

ALBANY, Ga., Oct. 23.—(AP)—Nine Rotary clubs in south Georgia will hold an intercity meeting in Hotel Gordon here tomorrow night.

Representative E. E. Cox, of Camilla, and Rotary District Governor B. Stephens, of Rome, will speak.

Rotary delegations are expected from Columbus, Americus, Cuthbert, Blakely, Moultrie, Thomasville, Quitman and Valdosta.

STATE BRIEFS

Cadet Captains Named.

DAHLONEGA, Ga., Oct. 23.—(AP) John B. Manley, of Boston, Ga.; Charles W. Holtzclaw, of Perry, and Len Lastinger, of Sparks, have been named cadet captains at North Georgia College.

Advertising Manager.

MARIETTA, Ga., Oct. 23.—(AP)—Appointment of Doyle Terry, of Acworth, as advertising manager of the Cobb County Times is announced by Otis Brumby, publisher. Terry succeeds James Groover, of Thomasville, resigned.

Chess Abernathy Jr. is editor of the Times.

Scout Leader Resigns.

WEST POINT, Ga., Oct. 23.—(AP) Miss Mildred Orr, for four years local director of the Chattahoochee council of Girl Scouts, has resigned, effective December 1, to accept a similar position at Greenville, S. C. Her successor here has not been announced.

Cobb Treasurer Recovers.

MARIETTA, Ga., Oct. 23.—(AP)—Cobb county's days of saying "Charge it, please," are over, now that the county treasurer has recovered sufficiently from a motor accident to sign shecks.

Monroe Glover, the treasurer, has been unable to sign checks since the accident, several weeks ago.

County officials have worked out an arrangement where E. T. Lance, a justice of the peace, will handle detail work at the treasurer's office. The checks will be taken to Mr. Glover's room at the Marietta hospital.

Mill Builds Houses.

WEST POINT, Ga., Oct. 23.—(AP) Twelve four-room frame houses are being erected by the Lanett Bleachery & Dye Works on property purchased recently in Lanett from James N. Barrow.

The houses are equipped with modern plumbing and other conveniences. They will be occupied by employes.

The Lanett mill, which owns property near by, is repairing and repainting it.

Women Pharmacists.

GREENVILLE, Ga., Oct. 23.—(AP) Women are invading the field of pharmacy in Meriwether county.

Mrs. Mary Alice Tigner has been pharmacist at a Greenville drug store for some time.

Now Miss Mildred Estes, of Gay, a graduate of the University of Georgia, has entered her father's drug store there as a full-fledged pharmacist.

Hunting Violations Charged.

LAGRANGE, Ga., Oct. 23.—(AP)—Last week's arrests of game and fish law violators were the greatest in history here, says Truit Carley, county game protector.

Four men were bound over to the December term of county court after preliminary hearings before Judge John Childs on charges of hunting without a license. Three more were docketed for hearings today on the same charges.

EDUCATION GROUP MEETS AT DALTON

School Leaders on Program for Addresses at G. E. A. Session Today.

DALTON, Ga., Oct. 23.—(AP)—Another of a series of district conventions of the Georgia Education Association will be held here tomorrow.

A preliminary meeting was held at the High school auditorium tonight, with Dr. M. L. Brittain, president of Georgia Tech, as chief speaker on the program.

Chancellor S. V. Sanford, of the University of Georgia, president, and Kyle Alfriend, of Macon, secretary, of the G. E. A.; Superintendent C. W. Peacock, of LaFayette; R. L. Osborn, of Olive Springs school; State Superintendent M. D. Collins; Knox Walker, supervisor of Fulton county schools, and J. I. Allman, of the State Department of Education, are among speakers on tomorrow's program.

TWO GEORGIA BOYS GIVEN HIGH HONOR

Larsen and Hendrix Receive Degree of "American Farmer."

KANSAS CITY, Oct. 23.—(AP)—The Future Farmers of America today conferred the organization's highest honor—the degree of American farmer—on 69 farm boys from 36 states.

The awards were announced during the F. F. A. national convention held here in connection with the American Royal Livestock Show. The 69 boys voted the honor were selected from 100,000 Future Farmers in the nation. Only 407 boys, including this year's group, hold the degree.

Those receiving the awards included Elmer Larsen, DeSoto, Ga.; Frank Hendrix, Gore, Ga.

Larsen and Hendrix were selected leading Future Farmers at the Georgia convention held recently in Macon and came here as delegates from the state organization.

PRESIDENT MAY VISIT AUGUSTA NEXT MONTH

AUGUSTA, Ga., Oct. 23.—(AP)—Assurance that he will "bend every effort" to visit Augusta on his trip to Georgia in November, was given today by President Roosevelt to Thomas J. Hamilton, editor of the Augusta Chronicle, when the latter talked with the President in Charleston.

The President said that he will map his itinerary with the view of coming to Augusta either on his way to Warm Springs or on his return to Washington. "I would be glad to motor over to Augusta from Warm Springs," the chief executive said, "and board a train there for Washington."

COMMITTEE TO STUDY ARMORY IMPROVEMENT

Finance committee members will study the proposed remodeling and renovation of the auditorium armory at a meeting to be held at 11 o'clock this morning at the city hall.

The program included a WPA advance of $91,588, with city expenditure of $14,620. Councilman John A. White, chairman of the auditorium committee, said that the work is absolutely necessary and claimed the city will save thousands of dollars in accepting the WPA proposal.

Mayor Key issued the call after conferring with several administration leaders.

$40,000 BOND ISSUE VOTED AT ELBERTON

ELBERTON, Ga., Oct. 23.—Elberton today almost unanimously voted bonds totaling $40,000 to match a WPA grant of $60,000 for enlargement of water and sewer system, street improvements and recreation park, with swimming pool.

EPISCOPAL MINISTER DIES AT WAYNESBORO

WAYNESBORO, Ga., Oct. 23.—(AP) Funeral services for Rev. Walter R. Dye, retired Episcopal minister, were held here this afternoon. Interment followed in Augusta.

The Rev. Mr. Dye died at his home here Monday. His last pastorate was at Ellicott City, Ind.

COURT DECISIONS

SUPREME COURT OF GEORGIA.
JUDGMENT AFFIRMED.

Firemen's Insurance Company vs. Georgia Power Company et al.; from Franklin superior court—Judge Moseley. Smith, Smith & Bloodworth, W. L. Bryan, Marshall L. Allison, for plaintiff. Colquitt, Parker, Troutman & Arkwright, Erwin, Erwin & Nix, J. H. & Emmett Skelton, George L. Goode, for defendants.

JUDGMENT REVERSED.

Georgia Power Company vs. Puckett; from Harris—on certiorari from court of appeals. Colquitt, Parker, Troutman & Arkwright, Foley & Chappell, George Huling, for plaintiff in error. J. B. Peavy, A. L. Hardy, contra.

Choosing Your Rings

Is Such an Important Occasion

• • • and choosing them at Maier & Berkele is an exciting adventure!—because we have the most complete and distinctive selection of fine diamonds in the south!

• • • and no matter what price you pay, you will receive good value!

ILLUSTRATED: *Platinum Wedding Band with 15 diamonds, $50. Perfect, fine quality solitaire in platinum mounting with 12 diamonds, $175.00.*

OTHER WEDDING RINGS FROM $5.00
OTHER SOLITAIRES FROM $25.00
Convenient terms may be arranged

Maier & Berkele INC.
JEWELERS TO THE SOUTH SINCE 1887
ATLANTA—SAVANNAH

SCREW WORM FIGHT IS CLOSING IN STATE

Cool Weather Causes Marked Decrease in Cases, Bureau Reports.

By GLADSTONE WILLIAMS.

WASHINGTON, Oct. 23.—The federal campaign against the screw worm fly in Georgia and other states of the southeast is coming to a gradual close, Department of Agriculture officials announced here today.

Cool weather in the northern part of the affected area infested for the last three years with this serious livestock pest has brought a marked decrease in the number of screw worm cases, according to Dr. F. C. Bishopp, of the Bureau of Entomology and plant quarantine, who has had supervisory charge of the work.

Farmers and stockmen, however, cannot sagely forget the screw worm as soon as its active season ends, Doctor Bishopp warned. The adult flies are checked by the first hard freeze, but the worms which mature in the late infestations simply burrow deeper into the soil, where they are less affected by the cold. Here they may live for 60 days or longer. Thus the flies, into which the worms ultimately turn, are ready to start laying eggs in the spring or during warm periods in the winter.

Now is the time, Dr. Bishopp said, to find and treat every infested animal. Each maggot that escapes being killed at this time adds to the danger of an early and heavy screw worm outbreak next season.

Nearly half of the 133,521 screw worm cases reported from the southeast this year were the direct result of farm practices, including dehorning, castrating, breeding and branding and marking at the wrong time of year. Such cases, he pointed out, are avoidable. Confining these operations to fly-free seasons, late fall or winter, usually prevents the wounds from becoming infested. The cases caused by tick bits—about 30 per cent of the total—cannot be entirely avoifded, but they can be lessened by frequent examination as stock and by the application of a mixture of pine tar oil (one part) and cottonseed oil (two parts) inside the animal's ear.

Cattle suffered most from screw worm attack in the southeast this year with hogs a close second, records show.

ROADS SECRETARY URGED FOR CABINET

U. S. Law Requiring Governors on All Autos Is Advocated.

NASHVILLE, Tenn., Oct. 23.—(AP) The addition of a secretary to the President's cabinet to supervise the construction, operation and maintenance of federal highways was proposed today by the United States Good Roads Association.

The association also adopted resolutions calling for the freeing of toll bridges, the marking of highways by memorial names as well as by numbers and for the construction of "at least six" transcontinental highways.

Congressman J. Ridley Mitchell, of Tennessee, advocated the passage of state and federal laws requiring "speed governors for all automobiles."

"The highways are covered with the dead and injured," the congressman declared. "We've tried to curb the drivers. They won't slow down. Now let's turn to the machines."

CLAIM CONFERENCE CONCLUDES SESSIONS

Claims for losses of watermelons, chocolate candies, salad dressing and mayonnaise were among the subjects discussed at the final session of the Southeastern Claim Conference, in the Ansley hotel, yesterday.

Some 75 railroad claim agents attended thetwo-day meeting here. The exevutive sessions dealt chiefly with the methods of preventing claims, and 31 subjects, ranging from losses of the heaviest pieces of machinery to such delicacies as strawberries, were listed for discussion. H. R. Redwood, freight claim agent for the Columbus & Greenville Railway, of Columbus, Miss., presided at the meeting.

JUDGE J. R. HUTCHESON INJURED AT BUCHANAN

BUCHANAN, Ga., Oct. 23.—(AP)—Judge J. R. Hutcheson, of the Tallapoosa superior court circuit, was suffering today from severe injuries received when he was knocked down by a truck here last night.

At a hospital in Cedartown it was said he had a bad fracture of the right arm, scalp lacerations and severe bruises.

Will Dance at Harvey's

Catherine Dittig, dainty Atlanta dance artist who will be a feature performer in "Children's Night" at Harvey's Continental room tonight at 8 o'clock.

EMORY NOMINATES RHODES SCHOLARS

James Sledd and Albert Reichert Chosen as University's Candidates.

James Sledd, Decatur, and Albert Reichert, Macon, has been approved as the Rhodes scholarship nominees from Emory University, according to Dean Goodrich C. White.

Both are outstanding in scholarship and extra-curricular activities on the campus. Sledd, nominee last year, was not eliminated until the regional finals, having surpassed the candidates from other Georgia schools.

Reichert, a graduate of Lanier High school in Macon, is a candidate for an A. B. degree. He is a member of Omicron Delta Kappa, D. V. S., and Eta Sigma Psi honorary organizations and is in the "E" club, having won letters in football, wrestling, swimming and track. He is also a varsity debater, chairman of the honor council and a member of the Sigma Alpha Epsilon social fraternity.

Candidate for an A. B. degree, Sledd is a member of Phi Beta Kappa, D. V. S., Alpha Epsilon Upsilon, the athletic council and the student activities council. He has won two letters in football, worked on the circulation staff of the Wheel, and is a member of the Lambda Chi Alpha social fraternity.

BROAD EXTENSION COMMITTEE NAMED

Mayor Appoints Commission To Prosecute Proposed Street Change.

Mayor Key yesterday named a seven-member commission to prosecute the proposed extension of Board street into Whitehall to relieve congestion and provide a new outlet for traffic.

Frank H. Neely, general manager of Rich's, Inc.; Frank Inman, cotton dealer; Robert R. Otis, leading Atlanta real estate operator; Alva G. Maxwell, vice president of the Citizens & Southern National bank, are the citizen members, with Alderman William H. Joyner and Councilmen Howard C. McCutcheon and J. Frank Beck, as members from council.

City council and members of the Fulton county commission already are on record unanimously in favor of the project, and it is contemplated that the committee will attempt to work out a co-operative agreement between the state and federal governments and the two local governments which will enable the completion of the program, which has been agitated for more than 30 years.

CONDITION OF ERWIN REMAINS UNCHANGED

Thomas E. Erwin, vice president and trust officer of the Citizens and Southern National bank, was reported still in serious condition at Emory University hospital yesterday. His condition has remained unchanged since he became seriously ill at his home and was removed to the hospital.

MAYFIELD DEFENSE TO BE PLANNED TODAY

Funeral for Mrs. Dixon, Victim of Shooting, Will Be Held Today.

Defense plans for Mrs. Lucille Mayfield, 45, wife of Fire Captain John D. Mayfield, accused of shooting Mrs. Lucile Dixon, rival for her husband's affections, probably won't be formulated until some time today.

Meanwhile funeral services for Mrs. Dixon will be held at 10 o'clock this morning in the chapel of J. Austin Dillon with burial in Rutledge, Ga., her former home.

One of three shots admittedly fired at Mrs. Dixon by Mrs. Mayfield in the Crew street cigar factory, where Mrs. Dixon was employed, inflicted a fatal abdominal wound.

Mrs. Mayfield is represented by Ellis Barrett, the Mayfield family attorney. He is considering allowing the case to go directly before the grand jury, waiving a preliminary hearing.

Barrett described the case as one of "emotional insanity." Due to a current court case, he said, he has had no time to consider defense plans. Mrs. Mayfield is being held in jail.

Bus Blast Burns Driver.

CONCORDVILLE, Pa., Oct. 23.—(AP)—The gasoline tank of a Philadelphia-Washington bus exploded on the Baltimore pike today, burning the driver, John Hawley, on the arms, and tying up traffic for an hour. None of the eight passengers was injured.

"THE LIFE SAVER OF GARMENTS"
STODDARDIZE

Why take RISKS?

You pay your good money for clothes, so why take foolish risks on cleaning when Stoddardizing assures the finest results and actually endows the fabric with its original wear-resisting qualities?

Men's Suits and Overcoats
Ladies' Plain Dresses and Coats
(No Fur)
50c

Stoddard CLEANERS

DELIVERY SERVICE 65c
PHONE HE. 8900

SERVING THE SOUTH *for* OVER SEVENTY YEARS

HELPING HOME OWNERS

United States Government records of the total credit extended to September 6th show The First National Bank of Atlanta as first in the Southeast and fifth among banks in the entire United States, in Federal Housing Act loans for modernization and home mortgage purposes.

F.H.A. loans of this bank total $1,483,926.73, most of which was spent in Georgia to employ labor and purchase materials for construction.

Having been the first bank in the Southeast to extend a loan under the plan of the Federal Housing Administration, this Seventy Year Old bank is pleased that this service is proving helpful to so many of its friends. Inquiries invited.

FIRST NATIONAL BANK
ATLANTA
FOUNDED 1865 · CAPITAL, SURPLUS and PROFITS $9,000,000

Main Office at FIVE POINTS
Branches: PEACHTREE ST. at NORTH AVE. · GORDON and LEE STS. · EAST COURT SQUARE, DECATUR

THE GUMPS—THE HORN OF PLENTY

LITTLE ORPHAN ANNIE—THANKS

MOON MULLINS—A BIT SNAKEY

DICK TRACY—Bagged

SMITTY—HE DON'T KNOW NOTHING YET

WINNIE WINKLE, THE BREADWINNER—

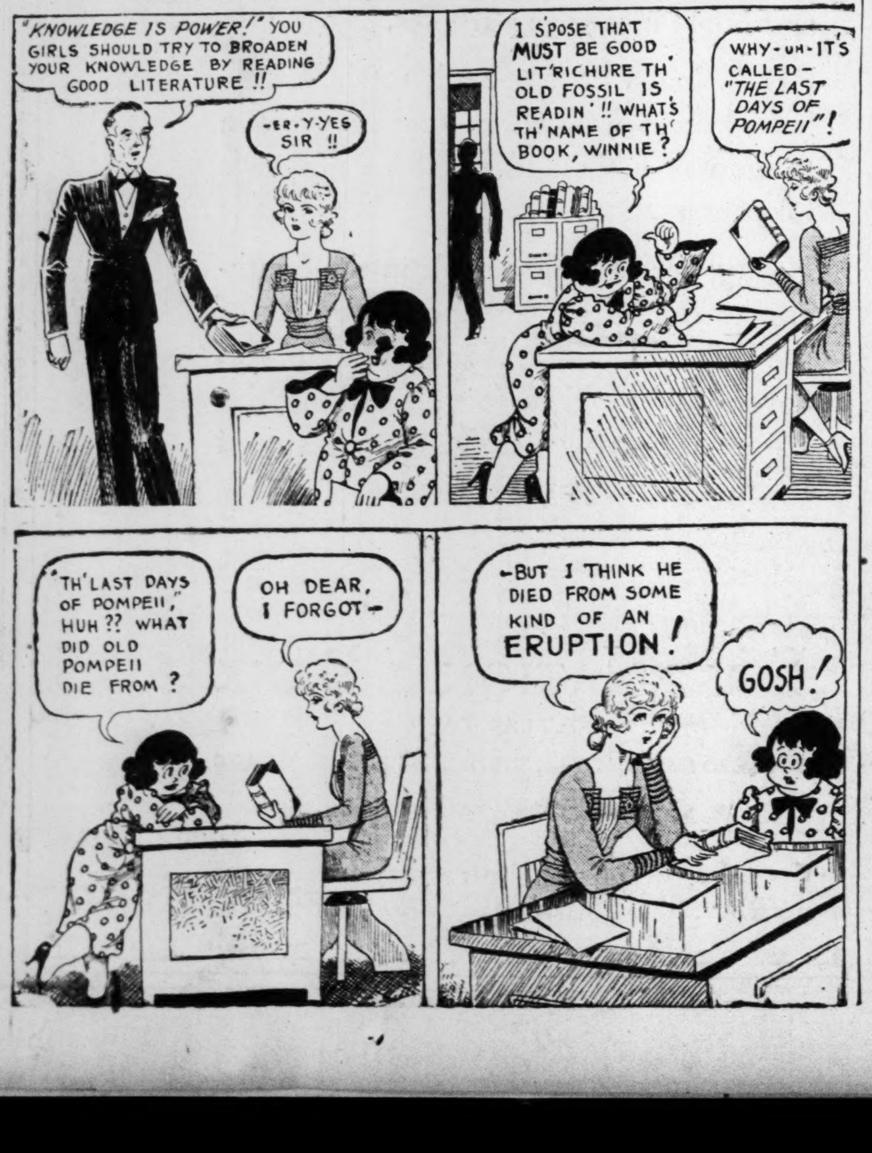

Constitution's Daily Cross-Word Puzzle

ACROSS.
1 Happy.
5 Flexible strip.
10 Intrigue.
14 Unusual.
15 Musical instrument.
16 Assistant.
17 Land measure.
18 Leases.
19 Hawaiian wreaths.
20 Near-sightedness.
22 Clear.
24 Jinni.
26 Goddess of dawn.
27 Cleverness.
31 Taxes.
35 Brown.
36 Instrument for greasing.
38 Stupid fellow.
39 Poker stake.
41 Resolution.
42 Therefore.
43 Lively air.
44 Armor for the leg.
46 Narrow inlet.
47 Stratum.
49 Aging.
51 Floor covering.
53 Entourage.
54 Stored.
59 Assemble.
62 Small case.
63 Information.
65 Quote.
66 Narrow opening.
67 Disjoin.
68 Cereal grasses.
69 Small.
70 Chatter.
71 Lath.

DOWN.
1 Unit of weight.
2 Lacelike.
3 Haughtily.
4 More profound.
5 Wrenching.
6 Cravat.
7 Name of fan dancer.
8 Against.
9 Company of police.
10 Fence for defense.
11 Legal claim.
12 Pertaining to a short poem.
13 Trail.
21 Within.
23 Mountain peak.
25 Fishermen.
27 Stop unintentionally.
28 Craze.
29 Rock. Debris: Great Britain.
30 Learned man.
32 Outpouring.
33 City in Illinois.
34 European ermine.
37 Not ever again.
40 Infinite duration.
45 Jacob's brother.
48 Regret.
50 Lake herrings.
52 Hold firmly.
54 An adventure.
55 Norse mythical king.
56 Destruction.
57 Always.
58 Prima donna.
60 Feminine name.
61 Remainder.
64 Rigid.

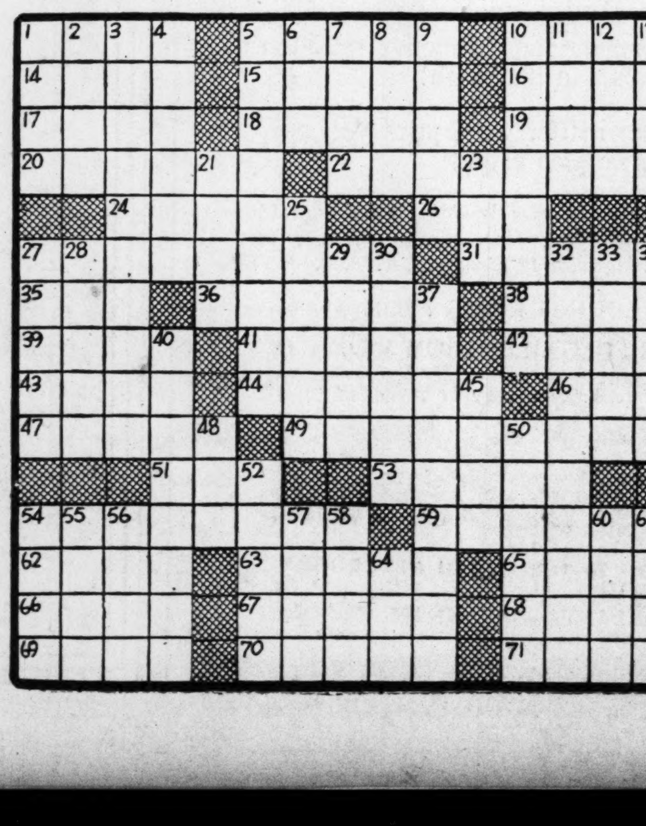

TOO MANY BEAUS

By ALMA SIOUX SCARBERRY

WHAT HAS GONE BEFORE

As a week-old baby Sugar Friddle is found on Dr. Slemp's doorstep and taken to the Lorien Orphanage in Virginia where Sophia Friddle, the superintendent, greets her with 'Hello, Sugar." The physician says that's as good a name as any other. As she grows older and other children begin to question her about her other name, she runs crying to "Mother" Friddle, who says, "Why, you're my baby, aren't you? My name is Friddle, so yours must be too. You're Sugar Friddle. And don't let anybody tell you differently." Sugar helps to care for the younger children but when she reaches the age of 17 the board of directors decrees that she must go out into the world. Kindly Miss Friddle gets her the position of nursemaid for Mrs. Dick Locker Le Masters' little boy and Sugar's first fears turn to rosy hopes—until she thinks of leaving "Mother" Friddle, the only mother she has ever known. And Miss Friddle is much worried about Sugar who has grown into a very pretty girl, attractively red-headed. Sugar suddenly remembers Johnny DeVille, her own age, and askes whether he, too, must leave th eorphange. Told that he must go, Sugar wondered what would become of the boy who believed he was going to be a great artist some day, make lots of money and buy for Sugar, his model, the things her orphan heart desires. Now go on with the story.

INSTALLMENT II.

"So, one morning, what do you think he did? He took the little baby and put her in a basket and left her on the doorstep of an orphanage. A lovely lady there found her and took her in and gave her a home. She lived at the orphanage until she was 17 years old."

"I know!" Felicity burst out excitedly, "I know what happened then!"

"All right." Sugar laughed. "You finish it, honey."

Felicity sat up and her eyes were like stars.

"One day the prince and the princess came to the orphanage and found their little girl. They brang a locket that was just like the one the baby had wared on her neck when the bad Gypsy tooken she. And they took she home and her got marriaged to a tall, dark, handsome king and they lived ha[illegible] ever after, they did!"

"That's right," Sugar jumped up. "Now everyone give me a nice big hug and then go right to sleep."

Sugar passed do[illegible] the two lines of little beds and tried very hard not to love one little orphan even a second longer than another. Although it was difficult not to add an extra little kiss to the homely little freckled cheek of Felicity Crocker. She was so [illegible]y no one would ever pick her o[illegible] for adoption, Sugar decided privately.

When Sugar had crossed the door softly she remembered Mother Friddle had asked her to come to see her. First she went to the bathroom and washed her face and hands and ran a [illegible] through her red curls. No [illegible] was in sight, so she slid down the banisters into the hall that led to Mother's office.

Sophia was standing by the window. "There you are." The older woman forced cheerfulness into her voice. "Let's go around to my sitting room porch. It's such a lovely evening."

The orphanage looked likely a lovely old country estate in the early June evening. Scores of trees lined the walks that wound through the lovely kept acres. Flowers bloomed everywhere. Mother's porch was rich with honeysuckle and June roses and the pungent odor of a dozen southern flowers sent Sugar's heart to racing happily.

"Oh," she threw back her head, when they had sat down in big easy chairs, "It's so grand here in June. I wish it could always be June time."

"Life isn't always June, though, child." Sophia struggled for an opening to what she had to say. "It's constant change. And we have to take December right along with May."

"I'll take vanilla," Sugar wirnkled her nose pertly. "But I'll probably get razzberry. How about a game of cribbage when nobody is looking?"

They'd sneaked a game of cribbage often, even though Mother had always been afraid some one would accuse her of showing partiality. But the Matron shook her head. The Sugar noticed her face was pale and strained.

"Mother," she got up anxiously to sit down at the old lady's knee, "aren't you feeling well tonight?"

"Oh, yes," Sophia plunged then. "It's just that I have news for you and I hardly know how to start."

For a moment Sungar looked startled. Then she clutched Mother's hand.

"I know. It—it's time for me to leave here, I'm seventeen."

Sophia gathered the little red head in her arms so that Sugar could not see the sorrow in her eyes.

"Yes, dear. The board met this afternoon and they just won't let me keep you any longer. We're so crowded."

For a moment Sugar was silent. She released herself gently and smiled whitely.

"Well! So I'm to have a try at the big, cruel world. Isn't it thrilling?"

Sophia Friddle made no attempt to hide her tears then. She took Sugar's strong young hands in her wrinkled ones and held them tightly.

"I might have known you'd take it with you chin up, honey. But I did dread telling you. You're like my own child."

A little sob broke from Sugar and she buried her head in the old lady's lap.

"You're like my mother," she choked childishly. "I don't know what I shall do without you."

"You can always come to me when you need me." Sophia patted the red curls gently. "And whatever I can do for you, my child, I will do."

"What am I going to do?" Sugar asked bewilderedly. "Where can I go to find work?"

Mother Friddle was silent for a moment.

"Dou you think," her voice shook a little, "you'd be happy staying with Mrs. Dick Locker Le Masters, taking care of her little boy?"

Sugar gasped.

"Oh," she cried incredulously, "you don't mean you've found a home for me there! In that beautiful house!"

Sophia studied the little round, rosy face a moment and saw the amazing dimple, which came out in Sugar's right cheek only when she was specially pleased, was beginning to blossom. It made you want to do nice things for Sugar just so you could see it come and go.

Mother nodded affirmatively and a great load dropped off her shoulders when Sugar's eyes danced with happy tears.

"Oh, Mother, it's too good to be true!"

Sophia smiled at last.

"I guess it's the hand of providence. This morning I heard Mrs. Le Masters' colored nurse, Dillie, had just been married and left. I went to see her and it took me two hours to persuade her to give you a chance. But she finally decided to let you come."

"Oh, I'll work so hard to please her," Sugar threw her arms around Miss Friddle's neck and dropped a large tea on her lace collar. "I'm the luckiest girl in the world! Mrs. Le Masters is the richest woman in Lorien, isn't she?"

"Yes, and if you please her and make her love you, she may do wonderful things for you, honey. But you mustn't expect too much at first, you know. You're going into her home as a servant."

But that perturbed Sugar not in the least. In her world everyone was equal. She had known only the orphaned—the fatherless, the motherless, the poverty-stricken or the unwanted. The genius of Sophia Friddle's ability to keep her little people happy had kept Sugar from feeling like an orphan.

Miss Friddle's children, somehow, didn't even have the look of the traditional orphan. Except for the plain blue serviceable unifroms all wore, they might be any group of children at play or work. Years of fighting with the board for certain humane rules, unheard of in the average orphanage, had failed to kill her sense of humor, or her firm conviction that even an orphan should have a mind and soul of its own.

For several minutes Sugar seemed lost in a haze of rosy dreams and Sophia held her closely and kept silent. Her own burden was so greatly relieved with the girl's entire willingness to follow the plan she had worked out that the old lady was almost too weary to talk.

But the road would not be so smooth for Sugar as it looked, Sophia knew. She had told the girl as much of life as she dared—much more than the board would have considered advisable or proper. But there were many things the child would have to learn for herself that no one could tell her.

For one thing, the old spinster knew enough about men, if not from experience, to realize that Sugar was a girl who would attract men of all ages. And that women would resent her. She had that full, ripe, old-fashioned beauty that would have made her the toast of the town in Sophia's day.

In spite of her cloistered life, the old maid knew that curves like Sugar's would never go out of fashion, as far as the male eye was concerned—that the flat, boyished figured woman was only a fad.

Sugar was saved from being too plump by only a small margin. But with her red, wildly waving hair, short and curving to her aristocratic little head in an aureole of beauty, and her odd brown-yellow eyes, she had the look of a curious small child—a little girl playing at being dressed up in her mother's cothes, but with a plumpness which made her look like a grown-up lady.

A cloud passed over Sophia's face when she remembered the times, in spite of Sugar's conventional life in the orphanage, when she had been annoyed because of Sugar's appealing beauty. That time the superintendent of the institution's school had kept Sugar after the others left.

Miss Friddle had walked into the schoolroom to find the little 15-year-old girl struggling with the old man. He lost his job the next day; but there were still some of the board who thought Sugar had probably led him on.

Sophia had always thought it would be better for her charges to go to the public school. But the people of the town objected and that made it necessary for the institution to maintain its own school system. It meant that the children had absolutely no outside contacts with the world until they were thrust out into it, in all strangeness, at 17 years of age.

For more than an hour Mother Friddle and Sugar talked of Sugar's new life. The matron was tempted to disillusion the girl several times when she realized her dreams of good times, pretty clothes and wonderful friends were unlikely to come true for a long time. But she decided it might do more harm than good. Things, she had found, had a habit of taking care of themselves.

"I wonder," Sugar suddenly sounded troubled, "what Johnny will find to do. He'll have to go, too, won't he?"

Mother nodded.

"Yes, I can't keep him any longer either. I've racked my brain for a place to put Johnny. He'll be a little difficult."

Continued Tomorrow.

(Copyright, 1935, for The Constitution.)

AUNT HET

BY ROBERT QUILLEN.

"There ain't many trials worse than listenin' to a husband bein' smart before company when you've heard the same thing ever' day for years."

(Copyright, 1935, for The Constitution.)

SALLY'S SALLIES

When it comes to stepping into a fortune no man objects to putting his foot into it.

JUST NUTS

Solution to Yesterday's Puzzle.

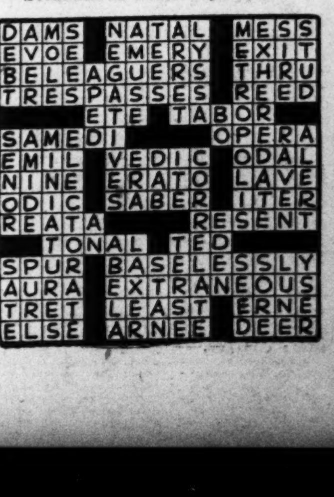

The DEBUNKER

By John Harvey Furbay, Ph.D.

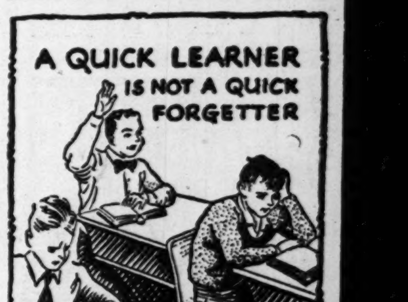

The well-known psychologists, Drs. Norsworthy and Whitley, made a study of people who learned things quickly, and compared them with people who learned slowly. They found that the people who took the longest to learn a thing were the first to forget it; and that those who learned things quickly were able to remember them much longer. This explodes the general idea that if a person is a "plodder," and takes a long time to learn something, he will remember it longer than his quick brother.

(Copyright, 1935, for The Constitution.)

UNCLE RAY'S CORNER

EGYPT'S BOOK OF THE DEAD.
IV—Trial and Punishment.

To tell the truth!

That seems to have been the chief thing in the minds of those who wrote the Book of the Dead. It was the test when, at last, the spirit reached the Hall of Truth.

In the Hall of Truth were 43 gods, and head of them all was Osiris, ruler of the Under World.

Among the lesser gods was one called "He of the Nose," and another was "the Breaker of Bones."

We may fancy that the Egyptian was rather nervous when he came before these fearful beings, but he was supposed to remember what to say. Long speeches were to be given, including these words:

"Homage to you, oh gods who dwell

Monster waiting for food.

in the Hall of Truth. I know you and I know your names. Let me not fall under your anger.

"I have not sinned against men, and I have not been cruel to my relatives.

"I have not caused pain, and I have not let any man go hungry.

"I have not stolen the cakes of the gods, or the offerings to the dead.

"I have not given short weight, and I have not taken milk from the mouths of children.

"I have not cut the dam of a canal, and I have not put out a fire when it should burn.

"Oh Fenti, I have not robbed. Oh Setquesu, I have not lied. I am pure. Im am pure. I am pure."

Those statements are only a small part of what the spirit was supposed to say. After he finished, he went before a special jury of the gods and goddesses. This jury included Isis, Nut, Tem, Shu, Horus and Geb.

In the sight of the jury, the heart of the spirit was weighed on the great scales. If the truth had been told, the scales would balance, and there would be reward.

If, on the other hand, a lie had been spoken the great scales would not balance, and this called for punishment.

What a dreadful moment if the spirit had not told the truth! Standing near by was a monster with the head of a crocodile, the shoulders and forepaws of a lion, and the hindquarters of a hippopotamus! The monster was waiting for a possible victim. If a heart was light in the balance, it was thrown to the monster. The spirit could not enter the "Elysian Fields."

(For History section of your scrapbook.)

If you would like the new leaflet, "Fifty-five Riddles and Answers," send a 3c stamped return envelope to me in care of The Atlanta Constitution.

Uncle Ray

Tomorrow—Reward for the Good.

(Copyright, 1935, for The Constitution.)

ADVOCATE OF BIG NAVY SET FOR 5-POWER MEET

Admiral Standley Calls for Powerful Fleet as Swanson Names Him.

WASHINGTON, Oct. 23.—(AP)—Admiral William H. Stanley asserted today a powerful navy is the best insurance against war and assailed "radicals" for attempting to torpedo the naval building program.

His remarks were given added significance when Secretary Swanson reiterated he would recommend Standley, chief of naval operations, as America's naval spokesman if a projected London naval conference is held.

Standley told the Washington Rotary Club:

"I am firmly convinced national security depends on building, equipping, manning and maintaing an adequate navy. A treaty strength navy is an adequate navy. . . . A navy is expensive. But so is any insurance."

The State Department coincidentally was represented as still awaiting a "feeler" from London as to whether December 2 would be acceptable for starting new naval conversations with Britain, Japan, Italy and France. London advices said invitations to the parley were being held up until the naval powers could be sounded out on the date.

United States acceptance of an invitation to a naval parley was considered a foregone conclusion.

Norman H. Davis, ambassador-at-large, was mentioned most prominently in unofficial discussion as the most likely diplomatic representative of the United States at such a gathering.

A hint the navy may insist on maintaining the present 5-5-3 naval ratio with Britain and Japan was dropped by Swanson.

"I think personally the 5-5-3 ratio is right," the secretary said, . . . "and favor adhering to this proportion reached in the Washington-London naval agreements."

Friendly Counsel

By CAROLINE CHATFIELD

Problems of general interest submitted by readers will be discussed in this column. Correspondence invited. Your name held in confidence. Write Miss Chatfield, care The Atlanta Constitution.

DEAR MISS CHATFIELD:

I have a problem that comes close to the heart of many young men today. I have recently graduated from the University of my state. Since my freshman year I have been going with the same girl. We have known each other so long and have seen so much of each other that we know one another's traits, good and bad. My father died when I was a young boy and for four years mother has been pretty much alone. She had to make sacrifices to see me through and now she wants me to stay at home with her for a while. She thinks I am far too young to get married. However, my girl and I don't think so. We have begun to buy things for our little home. Mother has a moderate income and will need some help from me which I expect to give. But what worries me is leaving her after all she has done for me. We know newly-weds should live to themselves. Please discuss this question of a son's duty to his mother under these circumstances.

PAT.

ANSWER:

I once knew a widowed mother of an only son who made up her mind that she wouldn't rob him of his freedom because she was lonely. She talked about him a great deal and as though she were pinching herself to remember that he was no longer a little boy she used frequently to say: "Charlie is a man, grown." When any mother's son is a man, grown, then is the time for her to relax her grip, to relinquish her claims and to stand back and take what he freely gives her in the way of affection, of support and companionship. This is all she can get in the end and the fight for more has far reaching and disastrous effects. Yet only one mother in a hundred has the grit to go through with this program.

There are few sights more pathetic than a widowed mother clinging like grim death to her son, closing in on him, preparatory to choking him into submission to her will to keep him. And he is pathetic, too, torn between the desire to please and pacify her and the desire to get married and have a home of his own. The mother doesn't mean to be selfish; she just can't separate the little boy who was dependent upon her from the man now independent of her. She can't face the music that sets him marching away from her to some other woman. She will give him the last cent she has in the world. She will sacrifice everything to educate him. She will work her fingers to the bone to keep a home for him. The one thing she can't give him is the one thing he wants most—his freedom. And if he attempts to take it, nolus bolus, then she starts on a campaign of trickery and deception. She deceives herself, first of all, as we all must do before we can deceive another. She argues with him that he is too young for the responsibilities of marriage. She tells him that the girl he loves has traits which would make her an unsuitable wife for him. The trump card yet to be played is the sacrifice she has made for him and an appeal to his good sportsmanship to return in kind. Perfectly well she knows that those sacrifices were made because she wanted to make them, not because she was duty bound. Perfectly well she knows that the girl doesn't live who's good enough to be her boy's wife. She knows also that when a pair of young people are in love and can afford to get married that this is the natural and normal course for them to take, parents left out of the calculation. But she is fighting to keep that boy and she won't admit any of this knowledge. Once she gets him to the point where he feels guilty at the thought of leaving her, her battle is partially won—that is her battle to stave off the evil day of separation. But she has defeated her purpose in that. If she keeps him with her he is unhappy; if he gets away his marriage is shadowed with the thought of is mother's misery.

Of course she has no thought for the girl but the son has. She is not concerned with the deferred hopes that make the girl's heart sick, nor with the antagonism she is breeding, antagonism that will eventually separate her from that boy, once he is married. She is a mother animal fighting for her young, and woe betide anybody that threatens her place in his heart!

A son's duty to his mother under these circumstances is to hear what she has to say, give her assurance of his loyal affection and promise of necessary support. That's all. If he is financially independent and can support a wife, if he has loved one girl for four years and is definitely certain that she is the one for him, if he and she want to get married, then his mother's selfishness shouldn't stand in his way. If this sounds cruel—so is life. If the mothers of sons resent this let them look around them at the animals that are wise enough to give the young a chance.

CAROLINE CHATFIELD.

Problems of general interest submitted by readers will be discussed in this column. Letters unsuitable for publication will be answered personally provided they contain stamped, self-addressed envelope. All names are held in confidence. Write Miss Chatfield, in care of The Atlanta Constitution.

NANCY PAGE

Wool and Crash and Nancy's Fingers Make a Pillow Top

By FLORENCE La GANKE.

Among the pieces in her piece bag Nancy found a square of apricot-colored cashmere. She wondered whether it could not be used as a base for some soft, wool embroidery. Then the square could be used as a pillow top. But when she began to work with the wool she found that the cashmere was too soft. She hunted further and found a square of natural or linen-colored crash. This was what she used eventually.

She liked the design so well that she used it on three pillows. One was round wih no boxing. One was square with a flat ruffle or flange. The third one was boxed with a cording covering the joining of the top and front and the boxing.

The des.gn was an easy one to work up. Nancy has a direction sheet with the design full size. By following the instructions at the end of this column you may obtain the design.

Transfer it using carbon paper or cut out the design and lay it on the goods and trace around the outline.

For the flower Nancy used tapestry wool. In fact, she used this for all the work.

The flower had French knots in yellow, two circles in pink chain stitch. The petals are worked with widely separated satin stitch in rose. The stitch might be buttonhole.

The stems are done in heavy stem or outline stitch in brown. The leaves are worked in gray green. For these a double back stitch or a herringbone stitch may be used.

The flowers which are half opened are worked solidly in the lower two petals and similarly to the large flower in the center petal. For these, Nancy used two shades of lavender or purple. The tiny decorative stitches that are close to the petals of the large flower are worked in blue green. The direction leaflet shows exactly how it is made. Lay the finished embroidery on the wrong side under a damp cloth and press with a moderately hot iron. Then make up into a pillow.

Direction leaflet on "Making Crash Pillows" may be obtained by sending three cents and a self-addressed envelope to Nancy Page, care of The Atlanta Constitution.

(Copyright, 1935, for The Constitution.)

Lillian Mae Patterns

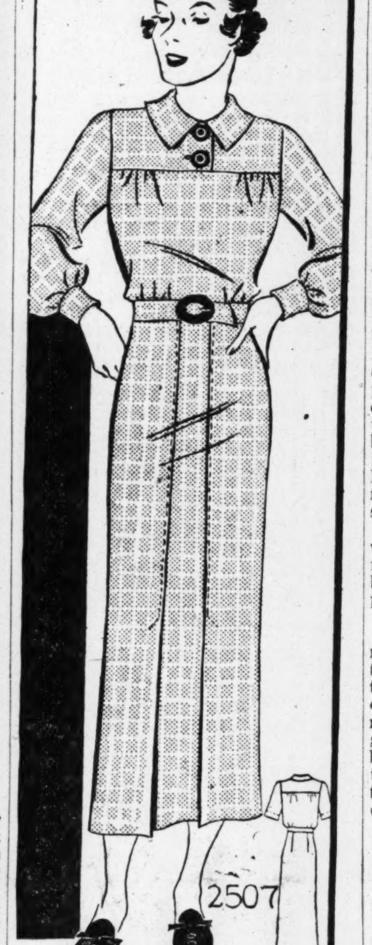

VERSATILE SHIRTMAKER IS INDISPENSABLE TO BUDGET-WARDROBE.
Pattern 2507.

A budget-wardrobe is a limited wardd.be, one in which each separate item must play more than one role. The shirtmaker is a very good example of this type of frock, for it's just as smart for country as town, and can go any place during daylight hours and feel well dressed. It's right for classroom and office, too, so includes both school and business girls among its wearers. So simple the veriest beginner could make it. Wool or wool-appearing cotton are excellent fabric ideas, in either plain or checked pattern, while a colorful jersey would be both warm and smart. Tuck a gay kerchief under the collar.

Pattern 2507 is available in sizes 12, 14, 16, 18, 20, 30, 32, 34, 36, 38, 40 and 42. Size 16 takes 2 1-2 yards 54-inch fabric. Illustrated step-by-step sewing instructions included.

Send fifteen cents (15c) for this Lillian Mae pattern. Write plainly name, address and style number. Be sure to sta size.

Order your fall and winter edition of Lillian Mae pattern book! You'll be thrilled with the smart designs it pictures—clothes for all occasions . . . for all your family. Adorable, easy-to-make Christmas gifts, too. And helpful advice on being the charming, perfectly-groomed woman. A book you'll love and consult frequently—all season! Price of book 15 cents.

Address orders to Lillian Mae Pattern Department, The Constitution, Atlanta, Ga.

Culbertson on Contract

By ELY CULBERTSON,
World's Champion Player and Greatest Card Analyst.

S O S.

I am a timid soul and hate bloodshed. Not for me the sadistic pleasure of gaping at street accidents. I'd rather go around the block. I have the same feeling toward gruesome tragedy at the bridge table, (unless, of course, it happens to my opponents). Not long ago an effort was made to constitute me the judge at a game among better-than-average players, when a catastrophe befell one pair and there was some question of placing the guilt.

Both teams were vulnerable. North dealt and bid one heart. East doubled, and South passed, holding:

Spade 7 4, heart 6 5 2, diamond J 8 6 3 2, club 9 6 2.

West pasesd for penalties. "Redouble!" barked North in loud, clear tones. East passed and South, after much wigging of feet and wagging of head, did likewise. West passed for penalties again, and North was faced with the prospect of playing the hand at one heart, redoubled and vulnerable. Let no one envy North his task, for his hand was:

Spade 6 5 2, heart A K 7 3, diamond K 10 4 8.

East, properly inspired by West's faithful pass, made the killing opening, a small trump. After that it was pure slaughter. North managed to make his ace and king of trumps and was down 2,800 points.

The howling and screaming between the partners did full justice to the situation, and suddenly realizing I was in grave danger I started to pussyfoot out of the room. But they caught me and posed the question I feared. I pleaded a previous engagement, but they were adamant. They wanted to know who was wrong.

Cornered, I had to tell them. "If you mean the redouble," I faltered, "I'm afraid North will have to plead guilty."

"That was an S O S redouble," cried North. "This moron partner of mine should have bid two diamonds."

But I could not permit intimidation. "O, no, it wasn't," I said firmly. "There no longer is any such thing as an S O S redouble. We played it for a while, particularly in the case of a no trump bid which has been doubled and passed for penalties, but then we found it valueless and gave it up. After a take-out double of a one bid the partner can bid any good suit he has if he is afraid to play at the doubled contract of one. When your partner didn't bid two diamonds of his own free will you should have assumed that he didn't feel that the one heart bid could be improved. If you wanted him to bid nevertheless, you could have rescued yourself by bidding one no trump, which obviously would show support for any suit he might have.

"Your redouble meant that you wanted to play the hand at one heart, redoubled. The S O S redouble has been erased from the game and your partner was right to pass."

Light Doubles.

The greatest profits in bridge often may come from doubles of low contracts, and for that reason it is proper to make a light penalty doubles of an opponent's overcall when, even if he makes his contract, he cannot score a game. Since such doubles may be borderline, the doubler's partner may take the double out if he has not the proper type of hand to assist in defeating the double contract.

NORTH.
♠ 10 7 5 4 3
♥ 5 2
♦ Q 6 5 2
♣ 9 3

WEST.
♠ A 9
♥ K J 8 3
♦ K 9 3
♣ 10 6 4 2

EAST.
♠ K Q J 8
♥ A 9 7 4
♦ 4
♣ K 8 7 5

SOUTH.
♠ 6 2
♥ Q 10 6
♦ A J 10 8 7
♣ A Q J

The bidding [North-South vulnerable]:

East.	South.	West.	North.
1 ♠	2 ♦	Dbl.	Pass
2 ♥	Pass	4 ♥	[Final bid]

Opening lead, ♠ 6 by South.

Opening lead, spade six by South.

West's double of two diamonds was a suggestion and no more. Game seemed uncertain, for West could not support spades and there was a possibility of defeating two diamonds 500 points. If made, two diamonds doubled would give South only 80 points, less than game. But East, with a singleton diamond, could not help West against diamonds, and rescued, even though he had to bid a weak suit. The four heart contract was made. Dummy's spade ace won the first trick, a heart was led to the ace and a finesse taken for South's queen. After all South's trumps had been drawn out, East played out his spades, discarding two clubs from dummy, and then led a diamond. South could win only the diamond ace and two clubs. Two diamonds doubled would have been made.

TODAY'S QUESTION.

Question: An opponent revoked against me and I received the usual penalty of two tricks from him. I found that if he had not revoked I could have won three tricks, so I actually lost one trick by his revoke. Could I claim another trick in the penalty?

Answer: No. You must take your chances. The two trick penalty usually is adequate compensation, and more often than not you gain when your opponents revoke. In rare cases, you will lose. Of course, it would be highly unethical for your opponent to revoke purposely in order to gain a trick. Such tactics are equivalent to cheating. If the revoke was unintentional you simply suffered from the breaks of the game.

TOMORROW'S HAND.

North, dealer.
Both sides vulnerable.

NORTH.
♠ K J
♥ 10 9 6 4
♦ None
♣ A K 10 9 7 3 2

WEST.
♠ 9 6 3 2
♥ 7 5
♦ J 8 5 4 2
♣ J 5

EAST.
♠ 8 4
♥ Q J 8 2
♦ A Q 10 7 6 3
♣ 4

SOUTH.
♠ A Q 10 7 5
♥ A K 3
♦ K 9
♣ Q 8 6

Mr. Culbertson will discuss this hand in tomorrow's article.

(Copyright, 1935, for The Constitution.)

Write your bridge troubles and problems to Ely Culbertson, care of The Atlanta Constitution, enclosing a self-addressed, stamped envelope.

REV. PETER L. IRETON CONSECRATED BISHOP

BALTIMORE, Oct. 23.—(AP)—The Most Rev., Peter L. Ireton was consecrated coadjutor-bishop of Richmond and titular bishop of Cyme today in the cathedral here.

Nearly 3,000 priests, laymen, monsignori, members of the hierarchy and members of religious societies and orders occupied every available seat in the cathedral to witness the ceremony, one of the most solemn in the Catholic church. It was one of the largest gatherings of Catholic clergy ever held in Baltimore.

KEELS WILL BE LAID FOR 2 NEW DESTROYERS

BOSTON, Oct. 23.—(AP)—Laying of the keels of two new destroyers will mark the observance of Navy Day next Monday at the navy yard, officials announced today.

The vessels will be the Talbot and the Mugford, named after naval heroes, to cost $3,000,000 each and to be under construction for about two years. Each will have a displacement of 1,500 tons. They will be similar to four other destroyers built at the yard and now in service.

NEW YORK CITY PLANS HALLOWEEN PARTY

NEW YORK Oct. 23.—(AP)—The city is going to give a Halloween party on the Central Park Mall, replete with witches and grotesque lanterns.

The public will be invited on October 31 to dance and to participate in a procession of costumed roller skaters.

It's part of the park department's entertainment program, with members of the circus unit of the Works Progress Administration co-operating.

KURTZ DELAYS TRIP TO VISIT ROOSEVELT

NEWARK, N. J., Oct. 23.—(AP)—Frank Kurtz, 20-year-old University of Southern California student who flew here from Mexico City, said today he would remain in this city two or three days before taking off for Washington to deliver a letter from the president of Mexico to President Franklin D. Roosevelt.

Kurtz landed here yesterday after a flight of 22 hours elapsed time from the Mexico capital.

PLAY WRITER WORRIED BY NOCTURNAL SNEAK

Miss Nan B. Stephens, writer of Broadway successes and former teacher of play writing at Agnes Scott College, is just like the lesser-known citizenry in one respect, at least. She doesn't like a prowling burglar. She told the Atlanta police so last night.

Miss Stephens reported that for the past two nights a burglar has been prowling around her home at 789 Briarcliff road. And last night a neighbor's dog was poisoned. It was believed that the dog's death was the consequence of its canine tirade against the marauder. And so Miss Stephens asked the police to keep a lookout for the intruder. She'll take her mysteries and dark slinking figures on paper.

MAYOR WALKER LEAVES FOR AMERICA TODAY

LONDON, Oct. 23.—(AP)—James J. Walker, former mayor of New York, has booked passage in the United States liner Manhattan sailing for America tomorrow, it was learned from a reliable source today.

He engaged accommodation for himeelf, Mrs. Walker (the former Betty Compton, musical comedy dancer) and Mrs. Walker's mother.

STARHEMBERG'S UNIT VOTES TO DEPOSE HIM

VIENNA, Oct. 23.—(AP)—Prince Ernst von Starhemberg's plan to unite Austria's private armies into a national militia suffered a setback today at Kitzbuehel, where a unit of the vice chancellor's own fascist heimwehr voted to depose him from leadership.

Startled officials, who debated suitable disciplinary action for this movement, were confronted by an old heimwehr regulation which provides officers be chosen by the men and the authority come "from the bottom."

SPEAKERS' CLUB MEET WILL BE HELD TONIGHT

Harllee Branch Jr., prominent Atlanta lawyer and son of Assistant Postmaster-General Harllee Branch, will address the Speakers' Club of the University System of Georgia Evening School tonight at their first dinner meeting of the year, which will be held in the green room of Harvey's restaurant at Five Points. J. Thornton Flanigan will be master of ceremonies for the occasion. Garnette Reinhardt, of the Citizens & Southern National bank, will speak on "Banking—From the Inside Out."

Branch is an honorary member of the Speakers' Club. He has taught many of the members of the organization, having been instructor of public speaking at the University System of Georgia Evening School for many years.

DICKSON, TENNESSEE, WILL BUY TVA POWER

DICKSON, Tenn., Oct. 23.—(AP)—The city of Dickson today signed a 20-year contract with the Tennessee Valley Authority, Mayor A. B. Beasley said, for consumption of the agency's electricity at wholesale and retail rates. The action of the council was unanimous.

The contract was signed after the mayor and council had conferred with Joseph C. Swidler, of the TVA legal staff, and Edward Falck, rate engineer of the TVA.

The contract, Swidler said, will become effective as soon as transmission lines are completed by the TVA connecting Dickson with the agency's transmission network.

MIAMI BEACH ENACTS DRIVERS' LICENSE LAW

MIAMI BEACH, Fla., Oct. 23.—(AP)—A motor vehicle inspection and drivers' license ordinance was enacted here today by the city council, fulfilling a promise recently made to Miami city officials.

Examinations of drivers and vehicles will start Monday. Licenses issued here will be recognized in Miami, which adopted a similar ordinance several weeks ago.

Barbara Bell Patterns

HOUSE DRESS FOR THE MATURE FIGURE.
Pattern No. 1765-B.

This model is really a princess dress, echoing the new daytime mode which goes without belt. Only darts help to define the waistline, the dress otherwise being very straight and simple. There are inserts at the sides of the skirt, inserts with points which reach almost to the normal waistline, and which have a distinctly slenderizing effect. The effect is of an unbroken panel in front and back, and that does flattering things to the figure, too. The V neck is finished with a notched collar, and a ribbon bow trims it nicely. The sleeves are long, not too wide, but softly gathered into a narrow cuff.

As far as materials are concerned, there are all the lovely cottons that each season appear, prettier than the last.

Barbara Bell Pattern No. 1765-B is designed in sizes 36, 38, 40, 42, 44, 46, 48, 50, 52 and 54. Size 36 requires about 4 1-4 yards of 39-inch material.

Price of pattern 15 cents.

Send for the Fall and Winter Barbara Bell Pattern Book. Make yourself attractive, practical and becoming clothes, selecting designs from the 119 Barbara Bell well-planned, easy-to-make patterns. Interesting and exclusive fashions for little children and the difficult junior age; slenderizing, well-cut patterns for the mature figure, afternoon dresses for the most particular young women and matrons and other patterns for special occasions are all to be found in the Barbara Bell Pattern Book. Send 15 cents today for your copy.

Mail orders to Barbara Bell Pattern Dept., The Constitution, Atlanta, Ga.

U. S. URGES HIGH COURT TO SPEED AAA DECISION

Plaintiffs, However, Demand Delay in Behind-Scenes Maneuver.

WASHINGTON, Oct. 23.—(AP)—A dispute of behind-the-scenes significance developed today in the supreme court as the government moved for a swift hearing of the Hoosac Mills case involving validity of farm processing taxes.

When Solicitor-General Stanley Reed requested the justices to hear oral arguments "on or about November 20," counsel for the mills' receivers promptly proposed delay until "on or about December 9."

Reed said the case was of great public interest and "confusion resulting from the unsettled state of the law is materially interfering with the administration of the normal functions of the government."

The opposing counsel, Eugene M. Poland, of Washington, emphasized "by reason of the importance of the questions involved, the reasonable time necessary for preparations for briefs and arguments, as well as other engagements of counsel . . . they cannot agree to the date requested by the government."

Chief Justice Hughes said the court would take the question under advisement.

Behind the formal courtroom phrases, however, some observers saw an eagerness on the part of the government for a hearing early enough to permit a decision before the Christmas recess, so that in the event of an adverse decision, officials could present to congress in January a new tax program to finance payments to farmers who are participating in crop adjustment programs.

Also, these observers sensed a desire to have the court pass upon AAA before it takes up the question of the constitutionality of the Bankhead cotton control act.

16 AUTO DEATHS LAID TO SPEEDING

Another Virginian Says Carelessness Also Is Factor.

RICHMOND, Va., Oct. 23.—(AP)—John Q. Rhodes, director of the State Division of Motor Vehicles, today attributed to high speeds the large number of deaths in automobile accidents in Virginia during the past several days. Sixteen deaths have been reported since Saturday.

Henry Shirley, state highway commissioner, believed "speed may play a part in this situation, but it is not the only factor." He expressed belief Virginians "have been from 10 to 15 per cent more careless than usual" during the past several weeks.

Mr. Rhodes pointed out that a large proportion of the automobile accident deaths are caused by drivers running off the road and not by collisions. He said he saw no evidence that drinking was a major contributing cause.

FINN MAY BE AWARDED NOBEL PRIZE FOR WORK

STOCKHOLM, Oct. 23.—(UP)—F. E. Sillanpaa, Finnish novelist of peasant life, may be awarded the Nobel prize in literature for this year, it was reported today. It is possible that the award will be announced tomorrow. Others mentioned include Kostis Palamos, Greek poet, dramatist and critic, and Edouard Estaunie, French novelist and engineer. Sillanpaa is 47. He was a candidate for the award in 1933. His works include "Holy Misery." Palamos is 76. Estaunie is distinguished both for technical works and novels. He is 73. He is a member of the French Academy.

4-STORY PLUNGE FATAL TO NEW ORLEANS NURSE

NEW ORLEANS, Oct. 23.—(AP)—Miss Ethel Annie McGill, 31, a nurse at the Marine hospital here, died today, three hours after she leaped or fell from a fourth floor window of the hospital.

Dr. W. H. Slaughter, medical officer in charge of the hospital, said the case was obviously one of a leap. The young woman's associates said she had appeared despondent last night and had refused to eat supper.

SCIENTISTS TRAIN FOR EXPEDITION

Group Will Study Bird, Mammal Life in British New Guinea.

MIAMI, Fla., Oct. 23.—(AP)—Scientists eager to study the little known birds and animals in the wilds of British New Guinea began training for their expedition here today.

Five members of an expedition organized by the American Museum of Natural History, headed by Richard Archbold, research associate of the American Museum, landed here late yesterday in the giant single-motored Fairchild amphibian which will be their flying home.

Other members of the group are Dr. G. H. H. Tate, assistant curator of mammals of the museum; Dr. A. L. Rand, ornithologist; E. C. Julstedt, radio engineer, and Russell Rogers, pilot and engineer.

L. J. Brass, Australian botanist, will join the expedition at Brisbane, Victoria.

Training tests here will include dropping cargoes by parachutes and working out maximum ranges for communication between the amphibian's short-wave radio equipment and the expedition's ground set.

After the experiments are completed, the expedition will return to North Beach, L. I., for final inspection and overhauling, sailing from New York December 30 to spend about 12 months in New Guinea.

WASHINGTON MART IS BEING IMPROVED

New Stalls and Truck Shed Construction To Be Completed Soon.

Improvement and expansion of the Washington street curb market, which, according to J. F. Jones and J. W. Kirk, managers, will make it the largest and one of the most sanitary markets in the southeast, are under way and are expected to be completed around the end of November, they announced yesterday.

More than $35,000 is being expended, they said. A total of 50 new produce stalls are being erected on Trinity avenue. There are made of corrugated iron, fully enclosed, with large windows, concrete floors and running water in each. Half have practically been completed.

On Washington street, Jones has erected three new buildings, divided into stalls for the sale of produce direct from trucks to consumers. The buildings will give shelter to 150 farm trucks.

The present motor truck shed on Trinity avenue, under the supervision of Kirk, is being extended along Trinity to the end of the block. When completed, it will have a capacity of 300 trucks. Preliminary work on this job is under way and is to be followed by the demolition of a number of houses to provide room for the expanded market.

In addition, the management has torn down many old structures that were considered unsanitary and have rebuilt two curb market restaurants.

CANADA'S 'STONE MAN' IS CLAIMED BY DEATH

EDMONTON, Alta., Oct. 23.—(AP) Thomas McDonnell, Edmonton's "stone man" is dead. The end came to the 56-year-old native of Ontario late yesterday after he had suffered for more than 50 years from muscular ossification.

McDonnell lived for some time in Hamilton and Kitchener, Ont. Stricken with the strange malady when a child, he gradually turned to stone until in the later years he was forced to remain rigid in one position. Doctors said he was almost "brittle."

UPRISING IS QUELLED IN SONORA, MEXICO

HERMOSILLO, SONORA, Mexico, Oct. 23.—(AP)—Governor Ramon Ramos said today the Sonora uprising which cost the lives of 10 municipal officials, had been quelled.

Federal troops are in control of the state, the Governor reported, the rebels have disbanded, some alleged leaders are in jail and others are being traced down.

The main object of the revolt, removal of Ramos as Governor of the state, has failed, he said, and declared he would not resign as demanded by the insurgents.

DORR TERMS COTTON 'IN FOR BETTER TIME'

Dry Goods Head Says 'Business Is Not Public Enemy No. 1.'

NEW YORK, Oct. 23.—(AP)—The government was assailed and the cotton industry described as "in for a better time" in addresses by nationally-known industrialists before the Cotton Textile Institute today.

The attacks on the administration were made by Lew Hahn, former president of the National Retail Dry Goods Association, and Thomas I. Parkinson, president of the Equitable Life Assurance Society of the United States.

The expression of optimism was delivered by Goldthwaite Dorr, president of the institute.

"With general revival of confidence and business activity of which we begin to see signs all around, this industry is in for a better time," he said.

Hahn told the 200 leaders in the cotton textile industry that "we must recognize business is not Public Enemy No. 1," adding:

"When recently reading 'Alice in Wonderland,' I felt more at home than at any other time in the past two years."

Declaring that the "government should be nothing but an agency of business and other affairs of the people," Parkinson said the theory it is "something above and controlling the people" is a "false idea of government and it has failed and the people know it.

"The people of this country are of a state of mind to return to the concepts of doing for themselves and letting business do for them," he concluded.

Among those re-elected to the board of directors to serve for three years are George Lanier, West Point, Ga., and Clifford Swift, Columbus, Ga. Among the new members are Norman Elsas, Atlanta; W. N. Banks, Grantville, Ga., and R. H. Freeman, Newnan, Ga.

PRINCETON GROUP TO FETE LECTURER

Halliburton To Be Guest at Smoker at Athletic Club.

Richard Halliburton, world-famed traveler and lecturer, who will lecture here tonight at the Wesley Memorial auditorium, will be honor guest at a smoker given by the Princeton Alumni Association at 6 o'clock tonight at the Atlanta Athletic Club, it was announced by R. H. Jones Jr., president of the association.

The noted adventurer is to be entertained at a luncheon today by Colonel Frederic J. Paxon, president of Daxison-Paxon Company, and this afternoon he will be in the book department of Davison's between 2:30 and 3:30 o'clock to autograph copies of his books.

Halliburton's latest book, "Seven-League Boots," will be published November 15, but through special arrangement with the publishers, the author will autograph fly leafs that can be attached to the books after they are released. Other of his works on sale at Davison's include "Royal Road to Romans," "Glorious Adventure" and "The Magic Carpet."

His lecture will be delivered at Wesley Memorial auditorium at 8:30 o'clock. Dr. Ross H. McLean, of Emory University, will introduce him.

NAZIS REFUSE HONOR TO JEWISH WAR DEAD

BERLIN, Oct. 23.—(AP)—Germany's nazi regime was reported today to have taken another step to erase Jewish names from the nation.

Under a new order reputed to have been issued by Paul Joseph Goebbels, minister of propaganda, the names of 12,000 Jews killed in the World War while fighting for Germany will not be placed on memorial monuments.

FULL STRENGTH
for Prompt Pain Relief
St. Joseph
GENUINE PURE ASPIRIN

Tetterine
Eases Skin Irritations Instantly
Athlete's Foot, Ringworm, Eczema, Tetter, Insect Bites. Stops itching; cools; soothes. You can almost feel it heal. Get it from any drug store.

A TESTED FIRST AID
For thirty-five years OIL of SALT has been used in first aid work by thousands of industrial plants, fire departments, physicians and surgeons. It is a non-poisonous application for cuts, burns, scalds, bruises, insect bites, sunburn, and for sore, itching, burning feet—Athlete's Foot. Keep OIL of SALT always on hand in your home, office and automobile. Be prepared for emergencies. Get a bottle today from your druggist.

WAKE UP YOUR LIVER BILE—
Without Calomel—And You'll Jump Out of Bed in the Morning Rarin' to Go
The liver should pour out two pounds of liquid bile into your bowels daily. If this bile is not flowing freely, your food doesn't digest. It just decays in the bowels. Gas bloats up your stomach. You get constipated. Your whole system is poisoned and you feel sour, sunk and the world looks punk.
Laxatives are only makeshifts. A mere bowel movement doesn't get at the cause. It takes those good, old Carter's Little Liver Pills to get these two pounds of bile flowing freely and make you feel "up and up". Harmless, gentle, yet amazing in making bile flow freely. Ask for Carter's Little Liver Pills by name. Stubbornly refuse anything else. 25c.
© 1931 — M. CO.

Cuticura Talcum
Cooling Refreshing
Medicated with fragrant, balsamic oils, **Cuticura Talcum**, dusted on after the bath or as a finishing touch to the toilet, is refreshing and comforting. Instantly this superfine talcum touches the skin these oils start their soothing, healing work and your skin is protected against irritation.
Price 25c.

RHEUMATIC TORTURE
Father's Back At Work Again
Mother sings as she works—her heart is filled with joy—and no wonder. It was she who learned of the wonderful swift-working prescription known to pharmacists as ALLENRU—the prescription that put father in such fine shape that his weekly pay envelope is coming home regularly again.
So if you, Dear Reader, suffer from Rheumatism, Neuritis, Backache or Sciatica due to uric acid poisoning please bear in mind that within 24 hours after you begin taking this safe yet powerful medicine excess uric acid starts to leave the body—often in 48 hours pain, agony and swelling are gone.
Every pharmacist in Amtrica knows that ALLENRU is one supremely good liquid medicine that is worth all it costs—Ask for and get 8 ounces prescription Allenru—costs 85 cents or less.
Note: If you prefer Allenru prescription in small capsule form your druggist can supply you.—(adv.)

FRANCES GOODACRE GETS TIP ON AUTO STYLES

Frances Goodacre (*Fashionist, The Hecht Company, Washington*): "Mr. Grogan, have you seen any of the 1936 motor car models? I am particularly interested from the standpoint of any radical changes in style and design."

S. Grogan (*Auto Editor, Washington Post*): "Yes I have. I am sure, for one, you would be interested in the new Dodge. Dodge, of course, has a reputation, I suppose you know, for ruggedness and dependability; a lot of Dodge owners reported amazing gas and oil mileage this past year. There's no gainsaying the fact that Dodge is a fine manufacturing institution, but if it's style you're interested in I don't hesitate to say that this new 1936 Dodge is beyond a doubt the smartest looking, handsomest and most beautiful car that ever came out of the Dodge plant."

See the big, new, money-saving Dodge—"Beauty Winner" of 1936—now on display at your local dealer.

Three Ordered Held.

PALMYRA, Va., Oct. 23.—(AP)—Waiving preliminary hearing, John Daugherty, charged by the state with the murder of State Trooper W. R. Thompson in an attempted robbery of the bank at Fork Union, was ordered held today for grand jury action along with John Spoon and Grant Mills who are charged with aiding and abetting.

RIALTO
Ann SOTHERN Jack HALEY THE GIRL FRIEND

STIMSON PRAISES PRESIDENT ON WAR

Ex-Hoover Aid, However, Calls for More Stringent Embargo.

NEW YORK, Oct. 23.—(AP)—Henry L. Stimson, secretary of state in the Hoover cabinet, urged President Roosevelt tonight to declare it a moral and patriotic duty for United States citizens to forebear trading with Italy.

Commending the executive for "wise leadership" in issuing the trade-at-your-own risk warning, Stimson said unless the neutrality embargo were extended to include copper, cotton, oil and similar materials, "we are drifting into most serious possibilities."

Stimson said the President's bid for "a voluntary boycott" of the belligerents left unstated "the impelling moral reason why they should voluntarily make the sacrifices involved."

TONIGHT—8:30
Richard Halliburton's
Adventures in Ethiopia—Lecture
Preview of His New Book
"Seven League Boots"
Wesley Memorial Auditorium
ADMISSION $1.10, 55c
Tickets Now—Davison-Paxon and Rich's

ATLANTA DISPATCHES TECHWOOD WATER BILL

Atlanta yesterday preparled to treat Techwood, Inc., as it does other suburban areas and dispatched the first water bill for servicing the new Techwood dormitory on a double rate basis.

The gross bill was $217.50. If it is paid before November 1, and discount will reduce it to $174.50. The federal government has refused to pay anything for services offered by the city.

WILL ROGERS JR. SEEKS TO BUY NEWSPAPER

LOS ANGELES, Oct. 23.—(AP)—Will Rogers Jr., disclosed today he is negotiating for the purchase of the Beverly Hills Citizen, a weekly newspaper.

"Negotiations are in the preliminary stage," said the 23-year-old son of the late humorist, "but a definite decision one way or the other will be announced soon."

Rogers was graduated from Stanford University in 1934.

Get Excited! Here They Come!
To Open The South's Finest Theatre!
TOMORROW IS THE DAY!
1 P. M. THE TIME!
The PRINCE and PRINCESS of superb entertainment...!!
FRED ASTAIRE
GINGER ROGERS
in
"TOP HAT"
with
Edw. Everett Horton
HELEN BRODERICK
An R-K-O Sensation!
Music and Lyrics by IRVING BERLIN
See them dance "The Piccolino"—Hear them sing "Top Hat," "Isn't This a Lovely Day," "Cheek to Cheek," "No Strings" and many more!
A LUCAS & JENKINS THEATER
FOX

PARAMOUNT
Last Times Today!
Cecil B. DeMille's
"CRUSADES"

CAPITOL
SCREEN
BUCK JONES
—in—
"THE THROWBACK"
With Muriel Evans
STAGE
8—Big Acts—8
VODVIL
—Offered By—
"Broadway Vanities of 1936"
Girls! Music! Novelty!
Continental Orchestra

GEORGIA
LAST TIMES TODAY
SHIRLEY TEMPLE
"Curly Top"
Starts Friday!
FRANCIS LEDERER—FRANCES DEE
"The Gay Deception"

STARTS TOMORROW
Gloriously gay... Gayly romantic!
Francis LEDERER
in
The GAY DECEPTION
A JESSE L. LASKY Production
FRANCES DEE
BENITA HUME
ALAN MOWBRAY
AKIM TAMIROFF
LUCAS & JENKINS GEORGIA

REORGANIZATION PLEA FILED BY N. Y., N. H. & H.

One-Time Richest Railroad in U. S. Is Unable To Meet Obligations.

NEW YORK, Oct. 23.—(AP)—The New York, New Haven & Hartford railroad announced today that it filed a petition for reorganization under Section 77 of the Federal Bankruptcy Act in the United States district court of Connecticut.

Howard S. Palmer, president, in a statement issued at the close of the meeting of the directors, said the road had reluctantly taken this step only after exhausting every possible means available to the company for meeting its obligations as they mature.

Palmer explained that continued low gross revenues which dropped from $142,000,000 in 1929 to approximately $70,000,000 in 1935, the exhaustion of its collateral through loans granted by the government last year, and inability to obtain new funds at the present time, together with the uncertain outlook for meeting cash requirements in 1936 made the step inevitable.

This step is expected to place under federal trusteeship one of the once richest railroads in the United States, operating more than 2,000 miles of line in densely populated southern New England between New York city and Boston.

Railroad experts state that this carrier, owing to the proximity of the large cities which it serves, such as New Haven, Hartford, Springfield, Providence and Boston, has probably met sterner competition from bus and truck traffic in the post-war period than any other major carrier.

The action of the directors was taken after the ICC decided yesterday it could not approve a further loan of $5,000,000 to meet maturing obligations, because it could not see how the road, on the basis of present and future prospects, could continue to earn its fixed charges without scaling them down through judicial reorganization.

LINDER RAPS AAA

Commissioner Again Uses Bulletin To Hit Wallace.

Commissioner of Agriculture Tom Linder yesterday charged that Secretary of Agriculture Henry A. Wallace is keeping secret the number of tax-free bales of cotton each farmer is permitted to grow.

Writing in the Market Bulletin of the State Department of Agriculture, the commissioner said that "conditions are no better than they were in old England, a cotton farmer is no more than a serf."

"Nobody knows whether the certificates are being sold to the farmers or should be given to them free," the commissioner wrote.

RAINS EXPECTED TODAY; COLDER WEATHER DUE

Rains early today will taper off into cloudy, colder weather, according to reports late yesterday from the Atlanta Weather Bureau.

Yesterday's temperatures reached a top of 86 degrees in Atlanta, the bureau reports, but today the mercury will mount no higher than 64, starting at 48 this morning.

The rain that has dropped in on Atlanta came from Texas, recording 6.40 inches as it passed over Memphis yesterday.

ON THE RADIO WAVES TODAY

WGST
336.9 Meters — 890 Kilocycles

6:00 A. M.—Hillbilly Hits.
6:15—Morning after night before melodies.
6:30—Morning Jubilee.
6:45—Tire Boys.
7:00—Musical Sundial.
8:15—CONSTITUTION NEWS BROADCAST.
8:20—As You Like It, CBS.
8:45—Green Adair and Twenty Strings.
9:00—Morning Moods, CBS.
9:30—Captivators, CBS.
10:00—Pet Milky Way, CBS.
10:15—News.
10:20—Dr. Felton Williams.
10:25—Today on Your Radio.
10:30—Madison ensemble, CBS.
10:45—Midmorning newscast.
11:00—The Fox-Saxton evangelistic program.
11:15—Jack Shanon, tenor, CBS.
11:30—Dick Morgan, songs.
11:45—Five Star Jones, CBS.
12:00—The Merrymakers, CBS.
12:10 P. M.—News.
12:15—Matinee Memories, CBS.
12:30—Carroll Capers, with Wannie Heston's orchestra.
1:00—Between the Bookends, CBS.
1:15—Happy Hollow, CBS.
1:30—American School of the Air, CBS.
2:00—The Oleanders, CBS.
2:15—Waltz Time, CBS.
2:30—Do You Remember? CBS.
3:00—Salvation Army staff band, CBS.
3:15—News.
3:20—Steel Pier Hawaiians, CBS.
3:30—Mary Algood, songs.
3:45—Betty and Bob.
4:00—Howells and Wright, CBS.
4:15—Jimmy Farrell, CBS.
4:30—News.
4:35—Keyboard and console with Arline Gordon, CBS.
4:45—Tito Guizar, CBS.
5:00—Joseph Plotke and his orchestra, CBS.
5:15—Patti Chapin, songs, CBS.
5:30—Press Radio News, CBS.
5:35—Frank Dailey's orchestra, CBS.
5:45—Loew's Grand program.
6:00—Better Housing.
6:05—Interlude.
6:15—Carroll Capers with Wannie Heston's orchestra.
6:30—A. & P. Coffee Time, CBS.
6:45—News.
7:00—Write-a-Rhyme Contest.
7:15—Greater Southern Minstrel.
7:30—Atwater Kent radio hour, CBS.
8:00—Camel Caravan, with Walter O'Keefe, Deane Janis and Glen Gray's orchestra, CBS.
8:30—Mobilization for Human Needs program, President Roosevelt, CBS.
9:00—Heidt's Brigadiers, CBS.
9:30—March of Time, CBS.
9:45—All-Star Roundup.
10:0—Myrt and Marge, CBS.
10:15—People's concerts.
10:30—Dick "Hot-Cha" Gardiner's orchestra, CBS.
10:00—Myrt and Marge, CBS.
11:00—George Olsen's orchestra, CBS.
11:30—Sign off.

WSB
405.2 Meters — 740 Kilocycles

6:25 A. M.—Another Day.
6:30—Sunrise Serenade.
7:00—Morning Devotions, NBC.
7:15—Twenty Fingers of Harmony, NBC.
7:30—Cheerio—Talk and Music, NBC.
8:00—Breakfast Club orchestra, NBC.
9:00—Press Radio News, NBC.
9:05—John Herrick, Baritone, NBC.
9:15—Edward McHugh, NBC.
9:30—Breen and de Rose, Songs, NBC.
9:45—News.
10:00—Honeymooners, NBC.
10:15—Willie Kalama's Royal Hawaiians.
10:30—U. S. Navy Band, NBC.
11:00—Monticello Party Line.
11:15—Merry Macs, Cheri McKay, NBC.
11:30—Farm and Home Hour, NBC.
12:30 P. M.—Julia Glass, Phyllis Kraeuter, NBC.
12:45—Happy Jack, Songs, NBC.
1:00—Words and Music, NBC.
1:30—NBC Music Guild, NBC.
2:15—Fulton County Medical Society.
2:25—State Department of Health.
2:30—Vaughan de Leath, Contralto, NBC.
2:45—Norsemen Quartet, NBC.
3:00—News.
3:15—Woman's Radio Review, NBC.
3:30—NBC Radio Guild, Oscar Wilde's "Lady Windermere's Fan," Sketch, NBC.
4:30—Pep and Rhythm, Songs, NBC.
4:45—Clara, Lu and Em, Gossip, NBC.
5:00—Arthur Lang, Songs, NBC.
5:15—Brenau College Program.
5:30—Press-Radio News, NBC.
5:36—Red Cross Message.
5:45—Little Orphan Annie, NBC.
6:00—News.
6:15—Phil Regan, Tenor, NBC.
6:30—Dodge Brothers' Program.
6:35—Cecil White's Samoans.
6:45—Atlanta Stove Works.
7:00—Nickelodeon, Comedy Songs, Melodrama, NBC.
7:30—Emory University Program.
7:45—Bruce Waggoner.
8:00—Maxwell House Show Boat, NBC.
8:30—1935 Mobilization for Human Needs—President Franklin D. Roosevelt, Speaker, From the White House; Gerard Swope, Chairman of National Citizens' Committee of the Mobilization From Detroit; Detroit Symphony orchestra, under direction of Victor Kolar; mixed chorus of 550 voices, NBC.
9:00—Paul Whiteman's Music Hall, NBC.
10:00—Amos and Andy, NBC.
10:15—Bismarck Hotel orchestra, NBC.
10:30—Meredith Wilson's orchestra, NBC.
11:00—Shandor, Violinist, NBC.
11:08—Ranny Weeks' orchestra, NBC.
11:30—Charles Dornberger's orchestra, NBC.
12:00—Sign off.

On the Air Today

PRESIDENT ROOSEVELT—President Franklin D. Roosevelt will open the first of four nation-wide broadcasts in behalf of the 1935 Mobilization for Human Needs when he speaks over the combined networks of the Columbia Broadcasting System, the National Broadcasting Company and other stations today.

Gerard Swope, chairman of the 1935 mobilization, also will speak on the initial program, which will include a special concert by the Detroit Symphony orchestra and a combined chorus of 550 voices. It will be broadcast from 8:30 to 9 o'clock tonight.

"SCHOOL OF THE AIR"—Dorothy Gordon will begin her fourth year as musical mentor for the "American School of the Air" when she is heard in the first music program, designed for the intermediate grades, over WGST today at 1:30 o'clock. Each alternating Thursday thereafter will be devoted to primary and intermediate lessons in music. Other subjects covered by the "School of the Air" in the five-a-week series include geography, history, literature, science, current events and vocations.

ATWATER KENT PROGRAM—Everett Marshall, young American baritone of opera and musical comedy fame, will feature a new song, "Silver Wings," from his forthcoming film, "I Live for Love," when he sings as guest artist on the Atwater Kent program with William Daly's orchestra over WGST tonight from 7:30 to 8 o'clock. Marshall will also present the song, "I Got Plenty of Nuttin'" from George Gershwin's new folk opera, "Porgy and Bess."

Other highlights of a widely ranging program of songs by Marshall will include Vincent Youmans' perennial hit, "Through the Years;" the lovely aria, "To the Evening Star," from Wagner's opera, "Tannhauser," and a Neapolitan song, "Maria, Mari," by di-Capua. Daly's orchestral highlight will be his own special setting of a group of waltzes from Noel Coward's "Bitter Sweet." The orchestra will also play "Goodbye Little Captain of My Heart" and "Love Is a Dancing Thing" from Arthur Schwartz's score of "At Home Abroad."

On the Networks

NBC-WEAF.

BASIC—East: WEAF WLW WEEI WTIC WJAR WTAG WCSH KYW WHIO WFBR WRC WGY WBEN WCAE WTAM WWJ WSAI; **Midwest:** KSD WMAQ WCFL WHO WOW WDAF.
SOUTH—WRVA WPTF WWNC WIS WJAX WFLA-WSUN WIOD WSM WMC WSB WPAI WJDX WSMB KVOO WKY WFAA WBAP KPRC WOAI KTBS WSOC WAVE WTAR.

5:15—News; H. Stern's orchestra.
5:30—Press-Radio News Period.
5:35—Stanley High's Comment.
5:45—Billy and Betty—WEAF only.
6:00—Amos 'n' Andy—east only.
6:15—Popeye the Sailor, skit.
6:30—Music Is My Hobby program.
6:45—Tom Powers—WEAF only.
7:00—Ruby Vallee's hour—coast to coast.
8:00—Lannie Ross and Showboat.
9:00—Whiteman's Music Hall.
10:00—John B. Kennedy, talk—east; Amos 'n' Andy—west repeat.
10:15—Leonard Keller's orchestra.
10:45—Jesse Crawford, organist.
11:00—Phil Harris' orchestra.
11:30—Joe Reichman's orchestra.

CBS-WABC.

BASIC—East: WABC WADO WOKO WCAO WAAB WNAC WGR WKBW WKRC WHK WJR WDRC WCAU WJAS WEAN WFBL WSPD WJSV.
DIXIE—WGST WSFA WBRC WQAM WDOD KLRA WREC WLAC WDSU WTOC KRLD KTRH KTSA WACO KOMO WDBO WBT WDAE WBIG WDBJ WWVA WMBG WSJS WMBR WALA KTUL KGKO WCOA WDNC WNOX KWKH.

5:00—Buck Rogers—east; The Cadets Quartet—west and Dixie.
5:15—Songs by Patti Chapin.
5:30—Press-Radio News—basic; Jack Armstrong—midwest repeat.
5:35—Kuban Cossack Choir—basic; Seth Gainer, piano—west.
5:45—Music Box—WABC only; The Cossack Choir continued—chain.
6:00—Myrt and Marge—east; B. Rogers—midwest repeat; Melody—west.
6:15—Buddy Clark, song program.
6:30—Kate Smith and Guests.
6:45—Boake Carter's Comment.
7:00—Harv and Esther—basic; Emory Daugherty's orchestra—Dixie; The Musical Knickknacks—west.
7:15—Three Brown Bears—west; The Old Timer—Dixie.
7:30—Thursday Concert—also coast.
8:00—Walter O'Keefe—coast to coast.
8:30—Human Needs Mobilization.
9:00—Heidt and his Brigadiers.
9:30—The March of Time—to cast.
9:45—Clyde Barrie, baritone.
10:00—Claude Hopkins' orchestra—east; Myrt and Marge—west repeat.
10:30—Dick Gardiner's orchestra—basic; Herbie Key's orchestra—midwest.
11:00—George Olsen's orchestra.
11:30—Henry Busse's orchestra.

NBC-WJZ.

BASIC—East: WJZ WBZ-WBZA WBAL WHAM KDKA WGAR WXYZ WLW WSYR WMAL WFIL; **Midwest:** WCKY WENR WIS KWK KOIL WREN WMAQ KSO.
SOUTH—WRVA WPTF WWNC WIS WJAX WFLA-WSUN WIOD WSM WMC WSB WAPI WJDX WSMB KVOO WKY WFAA WBAP KPRC WOAI KTBS KTHS WSOC WAVE.

5:00—News; Baritone songs.
5:15—Animal Closeups, story.
5:30—Press-Radio News—basic; The Singing Lady—midwest repeat.
5:35—Songs by Kurt Brownell.
5:45—Lowell Thomas—east; Orphan Annie repeat to midwest.
6:00—Easy Aces, skit—also coast.
6:15—Phil Regan, singing cop.
6:30—Lum and Abner—east.
6:45—Ruth Lyon Song program.
7:00—The Nickelodeon, comedy.
7:30—Cyril Pitts, tenor solos.
7:45—Hendrik Van Loon, talk.
8:00—Death Valley Days, play.
8:30—Roy Shield, concert orchestra.
9:00—The NBC Symphony orchestra.
10:00—News; Joe Candullo's orchestra.
10:30—Joe Rines and orchestra.
11:00—Shandor and his violin.
11:08—Ranny Weeks' orchestra.
11:30—Charles Dornberger's orchestra.

Theater Programs.

Picture and Stage Shows

CAPITOL — "The Throwback," with Buck Jones. "Broadway Vanities" on the stage.

First-Run Pictures

GEORGIA—"Curley Top," with Shirley Temple, etc., at 11:49, 1:46, 3:43, 5:40, 7:37, 9:34. Newsreel and short subjects.

LOEW'S GRAND — "Barbary Coast," with Edward G. Robinson, Mariam Hopkins, etc., at 11:00, 12:55, 2:50, 4:25, 7:55, and 9:50. Newsreel and short subjects.

PARAMOUNT—"The Crusaders," with Loretta Young, Henry Wilcoxon, etc., at 12:01, 2:16, 4:31, 6:46, 9:21. Newsreel and short subjects.

RIALTO—"The Girl Friend," with Ann Sothern, Jack Haley, etc., at 11:08, 1:16, 3:24, 5:32, 7:40, 9:48. Newsreel and short subjects.

Second-Run Pictures

ALAMO—"Half a Sinner," with Joel McCrea.
ALPHA—"Straight From the Heart," with Roger Pryor.

Neighborhood Theaters

AMERICAN—"Love in Bloom," with Burns and Allen.
BANKHEAD—"It's a Small World," with Spencer Tracey.
BUCKHEAD—"In Caliente," with Dolores Del Rio.
CASCADE—"Broadway Gondolier," with Dick Powell.
COLLEGE PARK—"Doubting Thomas," with Will Rogers.
DEKALB—"People Will Talk," with Charles Ruggles.
EMPIRE—"Les Miserables," with Fredric March.
FAIRFAX—"Break of Hearts," with Katharine Hepburn.
FAIRVIEW—"Princess O'Hara," with Chester Morris.
HILAN—"Doubting Thomas," with Will Rogers.
KIRKWOOD—"Glass Key," with George Raft.
LAKEWOOD—"Border Town," with Paul Muni.
LIBERTY—"Ladies Crave Excitement," with Norman Foster.
MADISON—"In Caliente," with Pat O'Brien.
PALACE—"Love Me Forever," with Grace Moore.
PONCE DE LEON—"Don't Bet on Blondes," with Warren Williams.
TEMPLE—"Clive of India," with Ronald Colman.
TENTH STREET—"Shanghai," with Charles Boyer.
WEST END—"Front Page Woman," with Bette Davis.

Colored Theaters

ASHBY—"Enlighten Thy Daughter," All-Star cast.
81—"Baboona," jungle picture. Amateur night on the stage.
NEW HARLEM—"Captain Hurricane," with Ralph Barton.
NEW LINCOLN—"Woman in the Dark," with Ralph Bellamy.
ROYAL—"College Scandal," with Arline Judge.
STRAND—"The Lone Rider," with Buck Jones.

EXPORTS SHOW UPTURN FOR WAR MATERIALS

'Extraordinary' Demand for Cotton Noted as Shipments Increase.

WASHINGTON, Oct. 23.—(AP)—Mounting exports of materials useful for war were reported today by the government.

Italy was shown in Commerce Department figures to have received large shares of several items in September, the latest month summarized.

Coincidently, Secretary Wallace told a press conference of an "extraordinary" demand for American cotton, although he discounted the Italo-Ethiopian war as a factor.

(President Roosevelt's arms embargo was issued October 5. Simultaneously, the chief executive put transactions "of any character" on an individual risk basis.)

For nine months of 1935, the Commerce Department found shipments of several articles in the raw war material category on the up trend. Exports of cotton linters, useful alike for manufacturing explosives and rayon cloth, aggregated 94,660,000 pounds against 1934's 85,715,000. Italy received 136,700 of September's 9,269,000 pounds, which compared with 7,031,000 in August.

Iron and steel, which can be made into guns and bullets, were exported in the amount of 1,651,000 tons in the first nine months of 1935 against 1,275,000 in 1934. Of September shipments of 170,486 tons, which was a 13,000-ton gain over August, Italy took 40,432 tons—nearly a fourth.

KEY VETOES LOAN

Council Battle Looming on Steiner Clinic Aid.

Mayor Key yesterday vetoed a council measure designed to provide $100,000 for construction of a new ward at the Albert Steiner Cancer clinic. A council battle to override the veto is in prospect as a result.

Under the plan, the city would have furnished $55,000, which was to have been made available by prominent Atlantans who agreed to lend it to the city on the city's promise to repay. The federal government, through PWA, had agreed to provide $45,000 for the undertaking.

He approved a council measure providing for a permanent registration list for Atlanta citizens through merger of registration facilities of the municipality with those of Fulton and DeKalb counties.

The mayor also vetoed another measure permitting the Fox theater to stretch a banner across Peachtree street in advertising their reopening.

Another Sensational Bargain Basement! 1-Day
Rummage SALE!
ODDS AND ENDS

Thursday Only
Baby Cribs
$5.95
Refinished
Easy Terms

Odd Bedroom Benches
$2.95
Refinished
Easy Terms

Thursday Only
Utility Cabinet
$3.95
Refinished
Easy Terms

Studio Couches
$11.11
Terms: $1 Weekly
Studio Couch in choice of green or rust colors. Makes into two twins. Reconditioned—only two to go.

Radio Clearance
$14.44
Terms: $1 Weekly
Clearance of Sample and Demonstrator and Reconditioned Radios. Famous makes. Cabinet and portable. Huge savings—$14.44 and up.

6x9 Felt-Base Rugs
$2.95
Terms: 50c Weekly
6x9 new felt-base Rugs without border, which every home should have. Beautiful patterns to select from.

Two-Pc. Living Room Suite
$19.95
Velour and tapestry two-piece suites similar to illustration. In good condition. A genuine bargain, so come early.
Terms: $1.00 Weekly

Window Shades
66c
(Cash and Carry)
New 36" Shades, made of heavy material. Each shade wrapped separately to insure fresh, perfect merchandise.

Double Blankets
$1.11
Easy Terms
Soft, fleecy Blankets, all double. A regular $3.95 value. Be early to get your pick.

Refinished Bedroom Suite
$29.95
Bed, Vanity and Chest in good condition. Walnut finish. Could sell for new.
Terms: $1.00 Weekly

9-Pc. Dining Room Suite
$49.50
Buffet, China, Table and six Chairs similar to illustration. You'll be surprised at this marvelous value!
Terms: $1.00 Weekly

Hot Blast Heaters
$14.44
$1 Weekly
Reconditioned Hot Blast Heaters at a price you can't afford to miss.

Kitchen Cabinet
$14.44
Completely refinished inside and out. All cabinets originally sold for over $35.00. Come early and get a bargain!
Terms: $1.00 Weekly

Refinished Breakfast Suite
$9.99
Looks like new! Lovely soft green finish. You save $10.00 on these suites!
Terms: 50c Weekly

HAVERTY Furniture COMPANY
Corner Edgewood Ave. and Pryor St.
(Just a Few Steps From 5 Points)

LAST TIMES TODAY
EDW. G. ROBINSON • MIRIAM HOPKINS • JOEL McCREA
IN "BARBARY COAST"
LOEW'S GRAND

"I'LL BET YOU SAY THAT TO ALL THE GIRLS, BILL POWELL!"
Maybe he thought he was still acting in "The Thin Man" and that brings us to some very important and jolly news! We're just as surprised as you're going to be. We didn't think it possible, but here it is: A picture just as good as (maybe better than...) "The Thin Man"! It's all very exciting with beautiful girl spies and dangerous scoundrels. And that man Bill Powell will give you loads of chuckles the way he handles ticklish situations and 'vice versa. The girl in the photo is Rosalind Russell and she's saying "No!" but that's just in the photo, so we'll be seeing you at the swell Metro-Goldwyn-Mayer movie entitled
"RENDEZVOUS" (With Love!)
with ROSALIND RUSSELL • BINNIE BARNES • LIONEL ATWILL
CESAR ROMERO • SAMUEL S. HINDS • Directed by WILLIAM K. HOWARD
STARTS TOMORROW
LOEW'S GRAND
25c 'til 1 BALCONY ANYTIME
DOORS OPEN 10:30 A.M.
Plus
A MINIATURE
"GREAT AMERICAN PIE CO."
M-G-M TECHNICOLOR CARTOON

STARTS TO-MORROW

A Vina Delmar gay romance of a hard-boiled couple who tried to walk out on love
Adolph Zukor presents
CAROLE LOMBARD
FRED MacMURRAY
"Hands across the Table"
AN ADDED ATTRACTION
WAR! SCOOP!!
Paramount's Sensational Feature Filmed at Actual Scene of Conflict!
"WINGS OVER ETHIOPIA"
FIRST AUTHENTIC FILM! TELLS UNVARNISHED TRUTH OF ETHIOPIA!
A feature picture—NOT a newsreel..!
TOMORROW
Paramount
Direction Lucas & Jenkins

Mrs. Peeples To Attend Founding Celebration of Her Alma Mater

By Sally Forth.

MRS. EDWIN A. PEEPLES has the distinction of being the only alumna of National Cathedral school with a daughter to be graduated with the senior class in 1936. Her only daughter, Robyn Peeples, the namesake of her mother, completes her education at Mrs. Peeples' Alma Mater next June, and will make her debut the following autumn. Mrs. Peeples entrains today for Washington, D. C., to attend the house party which begins tomorrow at the school to celebrate the founding of National Cathedral 35 years ago.

Robyn is following in the footsteps of her charming mother in that she will be the youngest girl in her class to receive her diploma next June, as was Mrs. Peeples when she won her sheepskin at the age of 17. As the former Robyn Young, Mrs. Peeples was reared in the national capital and was a charter member of the Washington chapter of the Junior League. Upon establishing her residence in Atlanta, she transferred her membership to the local League, of which she is a past president and honorary president.

SHe was riding on the front seat of a swanky automobile with an attractive gentleman on each side. In order to make this story simpler, Sally will call these swains "A" and "B." The moon was shining brightly, and the girl was looking quite enchanting in her new evening frock.

As they rode quite peacefully along, "A" tenderly clasped the young girl's left hand in his, and before long, "B" had possession of her right. Neither realized that it was a two-sided affair, and all was well for a while. Then suddenly the lady involved had an irresistible impulse to fix her hair.

If she let either hand go, she knew that its owner would see what had happened and that he might resent it. So, yielding to a humorous idea, she carefully slipped "A's" hand in "B's" and adjusted the truant strands. It was quite a while before either realized that he was holding a masculine hand.

VERY rarely does Sally encounter a bride-elect who takes the time, amid the rush of pre-nuptial plans and parties, to write her notes of thanks for her wedding gifts as they arrive. Of course there are a thousand things to do and twice as many more for the bride-elect to think of, and one quite naturally forgives her if she turns forgetful or goes into an occasional trance, and doesn't do any of the things she's expected to do.

So it was with great surprise that Sally found in her mail bag last week a thank-you note from lovely Octavia Riley, who becomes the bride of Dr. Kells Boland on November 14. And such a friendly, cordial little note it was that Sally was actually pleased, for once, with her selection of a wedding gift. Octavia appeared so truly appreciative that it must have been something she really wanted.

No wedding of the season will eclipse in brilliance the Riley-Boland nuptials; and certainly no bride-elect has had more parties planned in her honor or more demands made upon her time. Which only makes her thoughtfulness and forehandedness more truly remarkable!

Artists Division Meets Tonight.

The young artists' division of the Atlanta Music Club meets this evening at 8 o'clock at the home of Mrs. Bonita Crowe, advisor of the group, on Myrtle street. The group was organized last year for the purpose of enabling artists of Atlanta to study and play together.

This year there will be active and inactive membership, the former to take part on a program and the inactive membership was devised to meet the need of those who wish to listen.

The group is open to all young Atlanta artists who are members of the Atlanta Music Club and are above the age limit of 22. Those interested may communicate with Miss Alice Gray Harrison, president, at Hemlock 6126. Besides Miss Harrison the officers include, Robert Guy, vice president; Sara Croft Hall, second vice president; Lucian Thomson, treasurer.

Appearing on the program Thursday evening are Misses Ardis Colley, pianist; Emilie Parmalee, organist; Elizabeth Jackson, violinist; Robert Guy, baritone, and Lucian Thomson, harpist.

Mrs. Echols Heads Bible Study Class.

Newly-elected officers of the Bible Study Class of the Second-Ponce de Leon Baptist church, include: Mrs. John F. Echols, president; Mrs. B. D. Fitzgerald, first vice president; Mrs. I. T. Callaway, second vice president; Mrs. E. Clem Powers, third vice president; Mrs. Frank Hooper, fourth vice president; Mrs. Horace S. Collinsworth, recording secretary; Mrs. Myron H. Farmer, associate recording secretary; Mrs. S. B. Naff, corresponding secretary; Mrs. W. F. Dykes, treasurer; Mrs. Ralph M. Walker, publicity chairman; Mrs. C. C. Crawford, music chairman; Mrs. L. M. Johnson, pianist; Mrs. Fred Geisster, birthday chairman; Mrs. Claude N. Hughes, devotional chairman.

The teachers are: Mrs. John S. Spalding; associates, Mesdames James N. Brawner and L. A. Witherspoon. Group leaders include, Mesdames George M. Brown, R. E. Cook, John Capeland, Ralph Walker and L. R. Hogan. In the sewing committee are Mesdames C. C. Crawford, Hal Berker, J. Glenn Dodson, S. Clayton Callaway, H. H. White. Budget committee includes Mesdames George M. Brown, W. F. Dykes, S. Spalding, H. S. Collinsworth, John F. Echols.

Contemporary Literature.

The class in contemporary literature meets with Mrs. Emma Garrett Morris, 887 Juniper street, on Friday morning at 10:30 o'clock. Mrs. Morris will discuss Ellen Glasgow and will read from her new book, "Vein of Iron."

Connecticut Visitors.

Mr. and Mrs. Boyce Eakin, of Rowayton, Conn., who are making a leisurely motor trip through the south on their way to Mexico, are the guests of Mrs. Eakin's aunt, Mrs. G. V. Plante, on Highland View. They have been extensively entertained while in the city.

Mrs. Eakin was Miss Stella Frazier Gann, of Smyrna, Ga., before her marriage. Mr. and Mrs. Eakin will leave Monday to spend some time in Sante Fe, New Mexico, and will spend a year visiting points of interest in old Mexico, while Mr. Eakin gathers material for his literary work.

FAT GIRLS GET THE GO-BY—SLIM GIRLS WIN MEN

Lose Fat The Easy Way—Without Starvation Diets, Harsh, Exhausting Salts or Weakening, Irritating, Habit-Forming Laxatives

There's a reason why so many people find dieting slow and often times futile in reducing. The reason, doctors say, is often because a little gland is not working right.

All the blood in your body goes through this tiny gland sixteen times every day. If it doesn't pour into the blood stream about one and one-half drops of vital fluid every 24 hours, many people take on ugly fat. This fluid helps Nature to "burn up" excess food and fatty tissue in much the same way as a good "draft" acts in a furnace.

Now, physicians combat this condition by feeding this gland the substance it lacks—and millions of pounds of excess fat has been wiped out this way.

Marmola Prescription Tablets are based on the same scientific method used by doctors. So don't waste your time or money striving to reduce with methods that are hard, futile or depend on harmful, health-racking salts and laxatives for their action. Start the Marmola treatment today that millions have used successfully to get rid of excess fat. The formula is in every box so you know just what you are taking. Don't wait—get Marmola today from druggists.

COMING! Next Week

The Constitution's FALL GARDEN SCHOOL

Directed by Mrs. Fletcher Pearson Crown, Atlanta Woman's Club Auditorium, 1150 Peachtree St., 10 to 11:30 A. M., Tuesday, Wednesday, Thursday & Friday

New - Different - Free

Plan Now To Attend All Classes

Sponsored by THE ATLANTA CONSTITUTION

Sigma Delta Club Gives Script Dance On November 1

Sigma Delta Club gives the annual script dance on November 1 at Hurst hall, from 9 to 1 o'clock. Freshmen will be required to wear Duten costumes to come with a senior and his date. A well-known orchestra will furnish a program of dance music. Officers are Misses Bebe O'Brien, the president; Jean Fambrough, vice president; Ruthanna Butters, secretary, and Selma Wright, treasurer.

Members are Misses Julia Chapman, June Spalding, Emily Mobley, Sarah Finney, Nancy Schwab, Emeline Byrley, Barbara Mallitt, Margaret Winship, Caroline McCleskey, Margaret Harmon, Charlotte Selman, Anne Rauschenberg, Mary Barili, Catherine Lane, Helen McDuffie, Marion Bell, Renee Winecoff, Nancy Ingram, Mary Ann Nolan, Lois Merriam and Pauline Stauverman.

Freshmen are Misses Joy O'Brien, Mary Jane Thweat, Evelyn Harrison, Laura Peeples, France Price, Betty Reed, Katherlyn Stickney, Becky Wright, France Alston, Martha Hurt, Mary Lewis, Annie Laurie Kurtz, Emmie Martin, Mamie Hallman.

Prose Group Meeting.

The prose group of the Atlanta Writers' Club meets Sunday at 3 o'clock at the home of Mrs. John F. Echols, 764 Argonne avenue, N. E., and will be a manuscript meeting. Prose manuscript will be read and discussed by the group, and the co-chairman, Miss Sylvia Hope, will preside.

Group members and those interested in its activities are invited. An interesting course of yearly study is planned for the year, and meetings will prove helpful and entertaining. Tea will be served by Mrs. Echols.

Miss Winnie Hudson Becomes Bride of Rev. James H. Martin

A marriage characterized by beauty and dignity and one of cordial interest to friends in Georgia and South Carolina, was that of Miss Winnie Hudson, daughter of Mr. and Mrs. W. Guy Hudson, of Decatur, and Rev. James Henry Martin, of Newberry, S. C., which was solemnized Wednesday afternoon at 5:30 o'clock at the First Methodist church in Decatur. Dr. Lavens Thomas II, of Emory University, assisted by Dr. Walt Holcomb, pastor of the First Methodist church, in Decatur, performed the impressive ceremony in the presence of a gathering of relatives and friends. The altar was banked with ferns and autumn foliage in rich tones of gold and red. On either side were silver floor vases filled with yellow button chrysanthemums and dahlias in the autumn shades. Seven-branched candelabra held white tapers placed in a mound of foliage in the casements of the stained glass windows. A musical program was rendered by Miss Frances Burgess and the church quartet, Mr. and Mrs. Charles Carter, Mrs. Mable Daniel and A. E. Dowman, sang "O Perfect Love," and Mrs. Mable Daniel sang "Because," before the entrance of the bridal party.

Uushers included W. Guy Hudson Jr., brother of the bride; Carl Sanders, Joe Black, Evans Boozer, of Emory University, and Rev. Ben Coe, of Frostburg, Md. Miss Harriet Hudson, sister of the bride, was maid of honor, and Misses Mary Kate, Tommie, Bessie, Margaret and Louise Hudson, sisters of the bride, were candlebearers. Their gowns were alike and were fashioned of yellow satin, the tight bodices featuring the Queen Anne collars. The long skirts flared below the knees to the floor. The maid of honor carried a bouquet of yellow chrysanthemums tied with satin ribbon, and the candlebearers carried candles showered with pompom chrysanthemums and satin ribbon.

The lovely bride was given in marriage by her father, W. Guy Hudson, and they were met at the altar by the groom and his brother, Rev. Rex Martin, of Leesville, S. C., who was best man. The bride, an unusually beautiful blond, made a charming picture in her gown of white brocaded satin, fashioned with a Queen Anne lace collar, and long, tight sleeves made of the same exquisite old lace. The skirt fitted snugly to the knees and flared into a train at the back. The tulle veil was fastened to her golden hair with a lace cap, ornamented on either side with orange blossoms, and the veil extended to the end of the long train. The bride wore a pendant of pearls, which belonged to her great-grandmother and she carried a bouquet of bride's roses and valley lilies. Mrs. Hudson, the bride's mother, wore orchid chiffon and a shoulder cluster of lilies. Mrs. Martin, mother of the groom, wore black lace and a shoulder bouquet of lilies. Mrs. William Haralson, grandmother of the bride, wore black lace and a shoulder spray of gardenias.

After the ceremony, Mr. and Mrs. Hudson entertained the bridal party, out-of-town guests and relatives at a buffet supper. The bride's table was a reproduction of the table which her grandmother had at her fiftieth anniversary reception several years ago. It was lace covered and the centerpiece was a two-tiered wedding cake embossed in roses and was placed on a crystal pedestal. A dainty fringe of frosting hung from the cake to the oval mirror on the table and was surrounded with maiden hair fern. The candle holders held the four gold tapers which also burned at her grandmother's golden wedding anniversary reception.

Rev. Martin and his bride left for a motor trip to points in South Carolina. They will attend the conference held in Greenwood, S. C., where Rev. Martin will be given his church. The bride traveled in an ensemble of navy crepe worn with egg shell satin blouse and blue accessories.

Mr. and Mrs. McNair Fete Bridal Couples Of 25 Years Ago

Mr. and Mrs. J. C. McNair were hosts at a dinner party last evening at their home on Waters drive in honor of their parents, Mr. and Mrs. David Grier McNair, and their uncle and aunt, Mr. and Mrs. Franklin McNair, who celebrated their 25th wedding anniversary, the brothers and sisters being married at a double ceremony on October 23, 1910. Assisting were the daughters and son of the honor guests, Misses Jewell and Dorothy McNair and Gene McNair.

Autumn flowers were used in the decoration of the rooms where the guests assembled. The attractively appointed table in the dining room was overlaid with a filet lace cover and graced in the center by a three-tiered wedding cake topped by a miniature bride and groom. At either end of the table were silver candelabra holding burning white tapers. Miniature brides marked the guests' places. Covers were placed for members of the honor guests' families and a few close friends.

Pi Sigma Kappa Day.

Pi Sigma Kappa honorary society at N. A. P. S., held its recognition day yesterday during chapel and Misses Dorothea Blackshear and Bright Bickerstaff, former members, pinned the pins and colors of the club on Misses Nettie Lee Greer, Kathleen Stokey and Mary Reins. The president of the club, Miss Mary Reins, announced Miss Ethel Ware, the faculty advisor for the year. Dean Raimundo de Ovies made an entertaining talk.

FALL GARDEN NOTES by *Fletcher Pearson Crown.*

Editor's Note: Mrs. Fletcher Pearson Crown, author of "Fall Garden Notes," published daily in The Atlanta Constitution, will conduct the garden school to be given under the auspices of The Constitution on October 29, 30, 31, and November 1, from 10 to 11:30 o'clock in the auditorium of the Atlanta Woman's Club on Peachtree street. Mrs. Crown is an authority on horticulture and an originator of the garden school idea. Her program will include excellent new material and features, and The Constitution will spare no expense to make the classes well worth the attention of every garden-minded Atlantan and Georgian. There will be no charge of admission to the school.

Harmonizing Colors: People's tastes differ considerably in the combination of colors they wish in their perennial borders. However, that does not overcome the fact that some colors harmonize admirably, while others clash. The liberal use of gray foilaged plants between clumps of distinct colors does away with the danger of a poor color scheme. Blue is also a splendid color to use as a foil for bright colors.

Red and orange are rather difficult to use, but when you do enter them into your color scheme plan to have a succession of those colors. I have found that red is rather lovely in the shade, the cardinal flower and bergamot planted near a large blue hydrangea in a very shady spot gives me much pleasure from midsummer throughout August. Humming birds will always visit a garden having red flowers, this in itself would make them acceptable. A greenish white, artemisia lacitflors, a bluish white, some of the hardy asters, are also good for harmony.

You will also find that in placing your plants the color effect is much better when they are planted in groups rather than singly. If space or your pocketbook does not permit you to buy a large number of plants, better start with only a few kinds and get enough of each to make a real showing. A single larkspur hardly holds its own, but a clump or several clumps consisting of a half-dozen plants in each is very effective.

I know that it is a great temptation to grow at least one of every known flower. I believe that is the mistake most often made. But we have passed that stage in gardening and will really find more pleasure in a garden that has been well planned and planted. You will find, too, that in most gardens all plants do not grow to perfection. So why not find those things that will do well for you and build your planting around them. We know that certain plants are adapted to the sunny garden and, believe it or not, just as many more are for the shady one.

Ella W. Smillie P.-T. A.

Jane Boyd School of Dancing will give a show at Ella W. Smillie school Friday night, at 7:45 o'clock. Sketches in ballroom and stage dancing have been arranged. Carnival night will also be celebrated upon this occasion and many attractions have been planned for this event, which takes place from 5 to 8 o'clock on the school grounds. Ten cents will be charged for the stage entertainment, the proceeds to go to the Ella W. Smillie P.-T.-A. The public is invited.

THURSDAY NIGHT AND ALL DAY SATURDAY

SPECIAL TURKEY DINNER—50c

DAFFODIL TEA ROOM

65½ NORTH BROAD ST. MRS. J. E. McREE JA. 9086

Philco Model 60B

5 tubes $37.50

This marvelous Philco Baby Grand brings in the standard American broadcasts, police calls and many aircraft and amateur stations. The set has 2-point tone control, automatic volume control to counteract fading of distant stations and blasting of local stations.

Not Only Read But LIVE The News

Catch the events of the world on the fly—with all the realism that only Philco can give you. The new Philco All-Wave Aerial comes to you at no extra cost—installed to give you an extra 25% of scientific efficiency—with every all-wave Philco!

The New 1936 PHILCOS

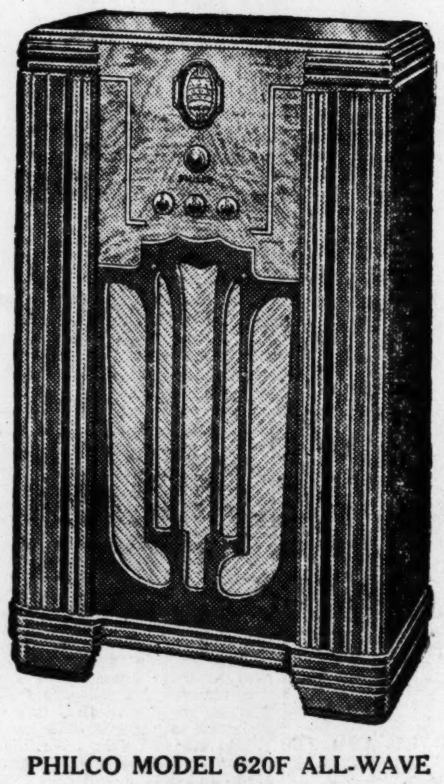

PHILCO MODEL 620F ALL-WAVE

6 tubes $76

This wonderful American and Foreign Philco receives daylight and night-time short-wave broadcasts the world over—police calls, amateur, ship and aircraft, and all standard American programs. Has 3-point tone control and the famous Philco automatic volume control to counteract fading of distant stations.

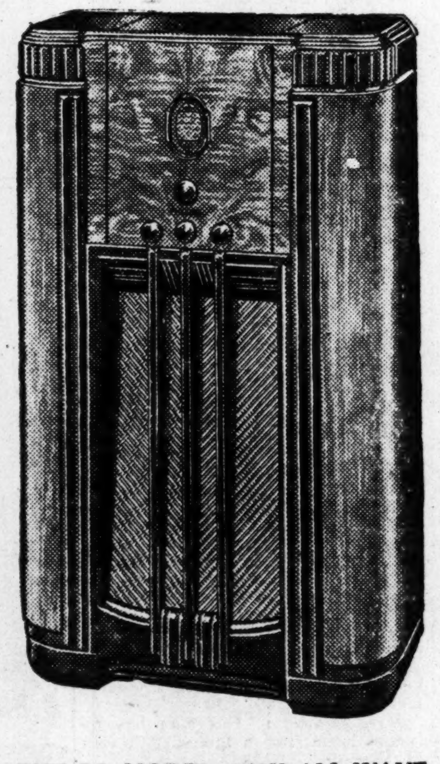

PHILCO MODEL 650X ALL-WAVE

8 tubes $114.50

This beautiful console Philco offers remarkable reception of daylight and night-time Foreign and American short-wave broadcasts, police call bands, aircraft, ship and amateur standard American broadcasts and the U. S. Gov't forecasts. Has 4-point tone control and the new Philco Automatic Aerial Selector built-in.

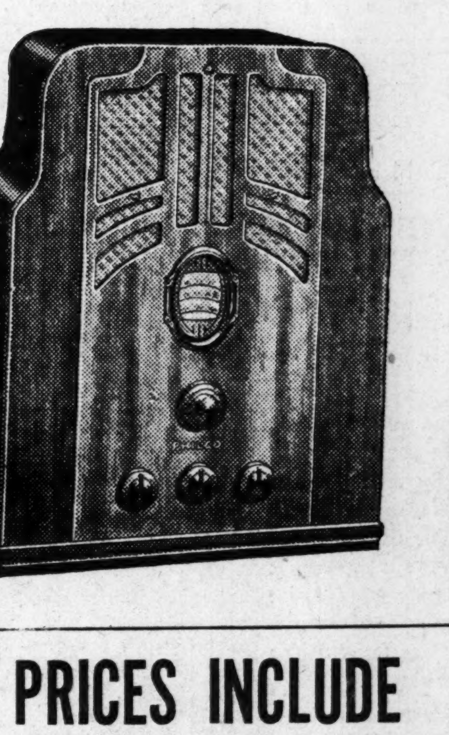

PHILCO MODEL 610-B

5 tubes $53

This 1936 American and Foreign receiver has the famous Philco Balanced Unit Superheterodyne circuit with 2-point tone control and automatic volume control. Has the new precision dial—also has SPECIAL PHILCO AUTOMATIC AERIAL SELECTOR built-in.

EASY TERMS

TRADE-INS

PRICES INCLUDE The New All-Wave Aerial Installed in Your Home

RICH'S

RADIOS, FOURTH FLOOR

Miss Judy Beers Is Feted Debutante

Miss Judy Beers, popular debutante daughter of Mr. and Mrs H. W. Beers, will be central figure at the buffet supper at which Mrs. Mary Butt Griffith Dobbs will be hostess Sunday evening at her home on Bonaventure avenue. Invited to meet the honor guest are the members of the Debutante Club and an equal number of young men.

Assisting in entertaining will be Mrs. H. W. Beers, Mrs. F. Stuart Gould, Mrs. D. E. McCord, Mrs. Cecil Stockard, Miss Emma Scott and Miss Fort Scott Meador.

Presiding at the coffee table will be Mrs. H. L. Hopkins and Mrs. Frances Dwyer. Serving punch will be Misses Eugenia Snow, Adele Helmer, Rosebud Leide and Georgia Oliver.

A feature of entertainment will be a delightful musical program, given by Mrs. Alex King, violinist; Mrs. Duke Dueringer, violinist; Miss Josie Futrelle, pianist; Beverly Griffith Dobbs, Margie Griffith, Mary Griffith Dobbs and Lucien Thompson, harpist, and William Griffith, mandolin.

Miss Beers was honor guest yesterday at the beautifully appointed buffet luncheon at which her aunt, Mrs. Gilbert Beers, entertained at her home on Brighton road.

A color combination of yellow and white featured the effective decorations throughout the home. The lace-covered luncheon table was graced with a lovely arrangement of yellow and white chrysanthemums.

Assisting in entertaining were Mrs. H. W. Beers, mother of the debutante, and her grandmother, Mrs. S. G. Beers, of Taunton, Mass. Invited to meet Miss Beers were the members of the Debutante Club, of which she is treasurer.

Mrs. Wood Honors Matrons at Luncheon.

Mrs. Guy Hinton Wood was hostess at a luncheon at her home on West Shadowlawn avenue yesterday, honoring Mrs. Joseph A. Perreault, who has recently come from Pittsburg, Penn., to make her home in Atlanta, and Mrs. A. D. Hammond, who will leave soon to reside in Birmingham, Ala.

Mrs. Wood was assisted in entertaining by her sister, Mrs. J. Wiley Barrett, recently of Detroit, Mich., and her mother, Mrs. Robert E. Andoe. Covers were placed for Mesdames Joseph A. Perreault, A. D. Hammond, George T. Marchmont, Charles I. Kinsey, John C. DeWitt, Comer V. Weaver, J. Wiley Barrett, R. A. Wood, Robert E. Andoe, Miss Naomi Perreault and the hostess.

Lakewood O. E. S. Celebrates Birthday.

Lakewood Chapter No. 162, O. E. S., celebrated its sixteenth anniversary on Thursday, honoring past matrons and patrons of the chapter. Present were Mesdames Vassar Edwards, Minnie Kingston, Ella Buchanan, Caroline Whitney, Wilhelmina Browne, Ruby Baswell, Othello Poole, Annie Milam, Willie Crockett, Eula Newcomer, Margaret Crane, Josie Adams, Mamie Sheridan and R. T. Kingston, W. I. Beard, W. E. Howell, J. S. Heard, E. J. Argo, W. O. Browne and Elmo Moore.

Mrs. Clyde Moore, worthy matron, gave the welcome address, and John M. Crane, acting worthy patron, gave the history of the chapter and presented to Mrs. Vassar Edwards, mother of the chapter, a memory book containing the history and photographs of past matrons. Mrs. Moore presented each matron and patron with a gift.

Frederick F. Edwards III, grandson of the first worthy matron, was introduced by Mrs. Christa Cole, the conductress, and installed as mascot. Mrs. Ruby Braswell presented him with a loving cup from the chapter and other gifts. Mrs. Sudie Nelms, oldest member of the chapter, received gifts. Talks were made by Mrs. Julia Jackson Turner, past grand matron, and W. H. McLaran, past grand patron. Others taking part on the program were Mesdames Richardson, E. L. Almand, Misses Thelma Morris, Frances Fry and George Haley.

NEW SOLUTION FOR THE LARGE PORE PROBLEM

Large pores in the skin are quite a problem with almost every woman over twenty-five. The complexion becomes coarser with each succeeding year and ordinary applications of face powder only accentuate the coarseness of the skin and make the pores seem even larger than they are.

Cu-Crema, the new all-in-one beautifier, combines cream and powder and will give to your complexion the most delightfully even and soft finish you can imagine. Pores seem much smaller and your skin takes on a delicately fine appearance, without rough spots or ugly blemishes. Try Cu-Crema today. You'll simply be delighted. At your favorite drug or department store in white, flesh or brunette for only 50c.—(adv.)

WOMEN'S MEETINGS

THURSDAY, OCTOBER 24.

First district of the Atlanta Association of B. W. M. U. will hold the annual mission study rally at the Fortified Hills Baptist church at 10 o'clock.

The Berry Atlanta Alumni Club will meet this evening at 8 o'clock in the Old South room of the Atlantan hotel.

The class in international co-operation of the Atlanta League of Women Voters meets at 10:30 o'clock at league headquarters, 312 Forsyth building.

Current Events Class meets at 10:30 o'clock at Y. W. C. A. building, 82 Baker street, N. W.

St. Cecilia Study Class will meet at 11 o'clock at 1200 Peachtree street, N. E.

Ladies' Auxiliary to Veterans of Foreign Wars, Greater Atlanta Post No. 390, meets at 3 o'clock in Rich's tea room.

Daughters of the King of All Saints church meet at 10 o'clock in the chapel.

Boys' High P.-T. A. parent-teacher education group meets at 10:30 o'clock in the study of the First Baptist church.

W. F. Slaton Pre-School Association will hold its mothers' study group meeting at 10 o'clock in the school library.

W. M. U. of the Inman Park Baptist church meets all day at the church, beginning at 10 o'clock.

McDonald Memorial W. M. S. meets at 2 o'clock at the home of Mrs. E. J. McLendon.

Mrs. Hoyt Barber will entertain members of the Sew and So Club at her home on Ormewood avenue.

Auxiliary - Guild of St. John's church in College Park will meet at 3 o'clock.

North Atlanta Chapter No. 36, O. E. S., meets this evening at 8 o'clock in the Masonic temple at 1002½ Hemphill avenue.

Georgia Chapter No. 127, O. E. S., meets this evening at 8 o'clock in Oglethorpe Masonic temple.

Supreme Forest Woodmen Circle, Maple Grove No. 86, meets at 7:45 o'clock at the Red Men's wigwam.

T. E. L. Class of the Baptist Tabernacle meets at the church at 10 o'clock.

The Smilie Pre-School Association meets today.

The Atlanta Truth Center meets at 8 o'clock at the Open Door, 205 Mortgage Guarantee building.

Cherokee Rose Lodge No. 606, Ladies' Auxiliary to the Brotherhood of Railroad Trainmen, meets at 2:30 o'clock at the Red Men's wigwam.

W. M S. of Euclid Avenue Baptist church meets in the church at 10 o'clock.

W. C. T. U. of East Ponit meets with Mrs. W. H. Curry at 2:30 o'clock at 213 Bryan avenue.

The Needlework Guild of the Kentucky Club meets this morning at the home of Mrs. Joseph M. May, 20 Highland drive, N. E.

Grade representatives and educational class of the Lakewood Heights P.-T. A. meet at 10 o'clock with Mrs. Connoly Watts, 116 Claire drive.

High School Carnival.

Avondale Estates High and grammar school give the annual school carnival on Saturday at 2 o'clock at the Avondale Estates Grammar school. Mrs. John H. Videll is chairman and Mrs. A. C. Ford, co-chairman, are in charge. In addition to the entertainment a vaudeville skit will be given at 8:15 o'clock in the school auditorium.

HOW YOU CAN HAVE THIS
MORNING DRESS
for **96¢**

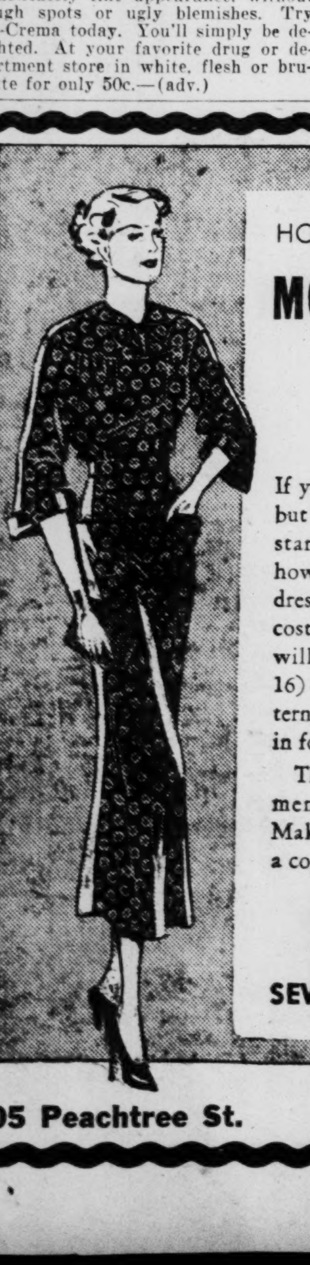

If you don't know how to sew, but would like to learn, we'll start you off by teaching you how to make this attractive print dress in a couple of hours. No cost or obligation whatever. It will cost you only 96c (in size 16) to cover the price of the pattern, thread and material. Come in for complete details.

This dress is one of eleven garments in our new "Easy-to-Make" Wardrobe Book. Ask for a copy. It's FREE.

SINGER
SEWING MACHINE CO.

205 Peachtree St. 1024 Peachtree St.

Magnolia Garden Club Elects Officers

At a recent meeting of the Magnolia Garden Club officers were elected as follows: President, Mrs. George L. Pratt; vice president, Mrs. John L. Harper; recording secretary, Mrs. R. F. Sams Jr.; corresponding secretary, Mrs. Arnold Hepp, and treasurer, Mrs. Walter R. Lamb. The club accepted the invitation to participate in the Southeastern Flower Show at the Atlanta auditorium, November 4 to 9, inclusive.

After the business meeting, the hostess, Mrs. Pratt, served tea. The table was covered with a handsome imported Irish lace cloth, graced by an antique silver bowl holding an exquisite arrangement of flowers from the hostess' gardens, featuring shades of yellow and blue, lighted by tall unshaded white tapers in matching silver candelabra.

Decatur Woman's Club Postpones Concert.

The concert previously announced for October 27 at the Decatur Woman's Club has been postponed until November 10. Artists appearing on this program will be Frances Collins Hutcheson, violinist; Tom Hutcheson, cellist, and Mrs. S. R. Christie Jr., pianist.

On November 24, the club will present Mrs. S. G. Stukes, contralto, with Miss Irene Leftwich as accompaniest. She will be assisted on the program by Mrs. Margie Griffith, harpist.

"The Dogwood Project" was the subject for discussion at the recent meeting of the club, when the garden division presented a program. Mayor James L. Key, introduced by Mayor Scott Candler, of Decatur, discussed plans already formulated for the dogwood project. C. A. Matthews pledged the support of the county commissioners to efforts being put forth to beautify the entire county through a generous planting of dogwood.

Tea was served from a table with a centerpiece of pink roses and blue salvia from the garden of Mrs. W. M. Nichols. Flowers from other Decatur gardens had been attractively arranged for display by Mrs. Bruce Hall.

Woman's Division Holds Meeting.

The Woman's Division of the Chamber of Commerce held the dinner-meeting on Monday at Davison's tea room. The program chairman, Miss Elizabeth Poo, deserves credit for sponsoring such an entertaining program featuring a dance by Miss Laurie Lasseter, accompanied by Mrs. Griffith Dodd. Mrs. Margaret Hinman Carter gave interesting book reviews.

The musical program was presented by the Griffith School of Music, directed by William Griffith. A report on membership was given by Mrs. Sara Mostelle, the chairman. Miss Elma Burnette reported on the efficiency contest, and introduced the divison's guest, "Miss Efficiency," Mss Kloe Roberts. Mrs. A. B. Swaggerty reported the Southeastern Fair project. Miss Juliette Dowling, a guest from the Pilot Club, spoke in behalf of the project being sponsored by the Pilot Club.

Duo of Debutantes Honored at Tea.

A duo of attractive debutantes, Misses Margaret Holcomb and Joyce Smith, were central figures at the tea given yesterday by Mrs. Robert M. Crumley and her daughter, Mrs. William Bell Roberts, at the home of the latter on West Peachtree street. Members of the season's Debutante Club assembled for the occasion.

Mrs. W. R. Roberts assisted the hostesses in entertaining. The lace-covered tea table was graced in the center by a silver epergne filled with pink roses. Silver tea and coffee services were placed at either end of the table.

Phi Sigma Iota.

C. A. Rauschenberg Jr. will address the meeting of Sigma Chapter of Phi Sigma Iota at Emory University Friday evening at 8 o'clock in room 103 of the Theology building.

During the past summer Mr. Rauschenberg, with his wife and daughters, toured France by motor and traveled in the little visited parts of the country. He will speak of his impressions. Short talks in French, Spanish and Italian with the social hour of conversation will conclude the program.

Aliae Class Meets.

Mrs. J. H. Patterson and Mrs. W. P. Harker were hostesses to the Aliae Class of the First Baptist church recently at the home of Mrs. Harker on Eureka drive. The devotional was given by the teacher, Mrs. B. K. Cotney.

Present were Mesdames J. H. Patterson, A. R. Smith, B. K. Cotney, R. I. McClure, B. L. McMillon, O. M. Harrleson, C. T. Hovis, J. C. Wallace, A. P. Foy, C. D. Fields, W. R. Pettit, W. P. Harker, E. O. Eddleman, C. C. Best, L. W. Rowlain, W. Sheldon Todd and J. E. Atkinson.

Bloodworth—Hinson.

Miss Mildred Allen announces the marriage of her niece, Miss Helen Bloodworth, of Jacksonville, Fla., to C. B. Hinson, of Atlanta, the marriage having taken place last Monday in Atlanta. Mr. and Mrs. Hinson are residing on Emory place.

For Mr., Mrs. Phillips.

The Georgia Pond of the Blue Goose, composed of fire insurance company executives and traveling representatives, will give a dinner-dance on Friday evening at 7 o'clock, at Brookhaven Country Club in honor of Most Loyal Grand Gander T. Ray Phillips and Mrs. Phillips, of Oklahoma City, Okla.

Those attending will be: Mr. and Mrs. J. H. Atkins, Mr. and Mrs. W. H. Baker, Mr. and Mrs. S. W. Banta, Mr. and Mrs. C. A. Bickerstaff, Mr. and Mrs. M. E. Bleakley, Mr. and Mrs. W. H. Bowers Jr., Mr. and Mrs. Sims Bray, Mr. and Mrs. Dowdell Brown, Mr. and Mrs. N. B. Browne Jr., Mr. and Mrs. R. E. Bruce Jr., Mr. and Mrs. George W. Campbell Jr., Mr. R. A. Chenery, Mr. and Mrs. B. K. Clapp, Mr. and Mrs. John W. Clarke, Mr. A. B. Courtney, Mr. and Mrs. Wallace Cowan, Mr. and Mrs. H. D. Cutter Jr., Mr. and Mrs. Sam D. Daniel, Mr. and Mrs. E. R. Davis, Macon, Ga.; Mr. and Mrs. H. R. Deal, Mr. and Mrs. William F. Dunbar, Mr. and Mrs. R. G. Eaton, Mr. and Mrs. R. L. Gatewood, Mr. C. M. Gladson, Mr. and Mrs. Daniel Gober, Mr. and Mrs. J. A. Harvey, Mr. and Mrs. L. T. Hawkins, Mr. and Mrs. R. S. Holliday, Mr. and Mrs. George Hoyt, Mr. and Mrs. Paul B. Hulfish, Mr. Benning Hull, Mr. and Mrs. A. F. Irby, Mr. and Mrs. C. M. Jerome, Mr. and Mrs. L. J. Jervey, Mr. T. G. Kelly, Mr. and Mrs. Dana Kilcrease, Mr. and Mrs. C. L. Ledsinger, Mr. and Mrs. George B. Leonard, Mr. and Mrs. H. T. Lochridge, Mr. and Mrs. A. W. Malone, Mr. and Mrs. C. I. Mell, Mr. and Mrs. Span Milner, Mr. and Mrs. J. W. Morris Jr., Mr. and Mrs. G. F. Price, Mr. H. N. Pye, Mr. and Mrs. Langdon Quin, Mr. Joseph S. Raine, Mr. and Mrs. Carl Ramspeck, Mr. and Mrs. E. M. Ransom, Mr. and Mrs. T. L. Rountree, Mr. and Mrs. Clarence Ruse, Mr. and Mrs. R. S. Rust Jr., Mr. and Mrs. B. C. Settle, Mr. and Mrs. Frank A. Sewell, Mr. and Mrs. George Street, Mr. and Mrs. W. B. Thomas, Mr. W. E. Stroud, Mr. and Mrs. Bockover Toy, Mr. and Mrs. W. L. Treadway, Mr. and Mrs. Roderick Turner, Mr. C. H. Tyree, Mr. A. H. Underwood, Mr. and Mrs. Marion Watson, Mr. and Mrs. C. R. Willcoxon, Mr. and Mrs. Paul Willis, Mr. and Mrs. J. M. Harrison, Mr. and Mrs. Joseph Whitner, Mr. Henry Seawell.

Renders Splendid U. D. C. Service

Mrs. J. Lawrence McCord, of Atlanta, completes her two-year term at the fortieth U. D. C. convention, being held in Savannah this week, as the editor of the official U. D. C. column published each Sunday in The Atlanta Constitution. She has rendered splendid service to the patriotic organization, and was ever faithful and loyal to her work. Mrs. McCord's typewritten copy for the official page was done in a praiseworthy manner, and she made an excellent liaison officer between the Georgia Division of the Daughters of the Confederacy and the newspaper. Photo by Elliott studio.

Miss Dorothy Johnston Weds Mr. Whitesides.

NORCROSS, Ga., Oct. 23.—Of social interest to friends in Cartersville, Norcross, Rome and Atlanta was the marriage of Miss Dorothy Johnston, of Norcross, and J. W. Whitesides, of Cartersville, which took place Sunday morning at the Norcross Presbyterian church. Before the altar banked with palms and ferns was an ivy covered arch flanked on either side with baskets of bronze dahlias.

Preceding the ceremony Miss Minnie Alma Medlock, of Greenville, S. C., rendered the following musical, featuring Chopin's "Nocturne in G," "Drink to Me Only With Thine Eyes" and "I Love You Truly." To the strains of the bridal chorus from "Lohengrin" the bridal couple entered. The ceremony was performed by Dr. William Huck, executive secretary of the Atlanta presbytery, during which McDowell's "To a Wild Rose" was rendered. Mendelssohn's wedding march was used as the recessional.

The bridal couple left immediately after the ceremony for Florida. The lovely bride was married in her going-away costume of green crepe trimmed in fur, with accessories to match. Her shoulder bouquet was of yellow roses showered with lilies of the valley. Mrs. Whiteside is an only daughter of Mrs. J. Frank Johnston and of the late J. Frank Johnston, of Norcross, and a sister of J. Frank Johnston Jr., of Atlanta. She is a niece of Colonel and Mrs. Don Johnston, of Atlanta. After attending North Avenue Presbyterian school and Norcross High school she finished her education at Georgia State College for Women.

Mr. Whitesides is the second son of Mrs. J. L. Whitesides and the late J. L. Whitesides Jr., and a brother of J. L. Whitesides Jr., of Rome, and Robert Whitesides, of Cartersville, and Mrs .Harry Young, of Sarasota, Fla. He graduated from Cartersville High school and Oglethorpe University and is a member of the Pi Kappa Phi. He holds a responsible position with the A. G. White Company of Cartersville. Mr. and Mrs. Whitesides will reside in Cartersville.

Ormewood Park News.

Mrs. Warren Satterwhite entertained at a family dinner party Sunday, at her home on Moreland avenue. Guests included Mesdames Minnie Thompson, Katherine Satterwhite, L. A. Satterwhite, Mr. and Mrs. T. C. Satterwhite, Mr. and Mrs. Cecil Mason, Mrs. Minnie Thompson, Miss Evelyn Satterwhite, Miss Corinne Clayton, Miss Sue Thompson, Henry Satterwhite, Mary Ruth and Cecil Mason Jr.

John L. Hudson left the past week for Chicago, where he is attending the directors' meeting of the Railway Mail Association.

Mrs. George Saxe is at Crawford W. Long hospital recuperating from an operation.

Mr. and Mrs. Lee Fletcher and children have returned from Jacksonville.

Rev. A. Ray Howland, of LaGrange, was the guest of friends here the past week.

Mr. and Mrs. Alton Bowers, Miss Carmain Kelly and Mrs. John Gibson and children recently motored to Monroe.

East Point Social News.

Miss Mary Lee Sloan, of Richmond, Va., is visiting Miss Carrie Mae Allen on East Point street.

Mrs. C. H. Logue entertained Friday at a birthday dinner honoring her daughter, Miss Mary Logue, on her birthday anniversary. Guests included Mrs. Mary Belle Mitchell, Misses Louise Ham, Ruth Barron, Mildred Hammett and Sue Hood.

Miss Emma Budden is visiting relatives in St. Petersburg, Fla.

Mrs. Mack Daniels visited Mrs. W. H. Stallings recently en route from Daytona Beach to her home in New York city.

Mr. and Mrs. Ray Sammons announce the birth of a son Wednesday at Crawford W. Long hospital, who has been given the name Raymond David.

Mrs. Henrietta Chapman has returned home from a three-month visit in Houston, Texas.

Mr. and Mrs. Elliott Cheatham, of New York, and Mr. and Mrs. Dana Belser, of Washington, D. C., attended the celebration of the fiftieth wedding anniversary of their parents, Mr. and Mrs. B. M. Blount, October 21, at their home on East Point street.

Mrs. Hammond Stith honored members of her sewing club Wednesday at her home on Bryan avenue.

Mr. and Mrs. J. T. Norman, of Clayton, spent the week-end with relatives in East Point.

Miss Helen Hunter is visiting her sister, Mrs. R. J. Neeley, in East Point.

Mrs. S. W. Thompson is visiting Mr. and Mrs. Norris Thompson in Oteen, N. C.

Surprise Birthday Shower.

The 1931 Matrons' Club of the O. E. S. entertained Tuesday at a surprise birthday shower for Mrs. Pauline Dillon, associate grand matron of the O. E. S., and Mrs. Geneva Foddrill, grand chaplain, at Davison's tea room. Special guests were Mrs. Mattie Smith, who will serve Mrs. Dillon as grand page at the next session of grand chapter of O. E. S.; Mesdames Bessie Martin and Louie P. Marquardt. Mrs. Dillon and Mrs. Foddrill received many gifts.

Present were Mesdames Annie M. Jacks, Mary Jones, Mae Steerman, Fannie Ott, Myrtice Flournoy, Ola Anderson, Emily Anderson, Lillie Mae Long, Mattie Smith, Bessie Martin, Estella Young, Bettie Joe Long, mascot of the club; Geneva Foddrill, Pauline Dillon, Louise McMullan, Louie P. Marquardt and Miss Bessie Mashburn.

On November 19 the 1931 Matrons' Club entertains for Mrs. Marcia Jewett, worthy grand matron of Georgia O. E. S., and each matron will bring some friend to the meeting. Mesdames Pauline Dillon and Geneva Foddrill will be hostesses.

Tau Delta Theta.

The Tau Delta Theta sorority announces new members for the coming year. The informal initiation having been held recently at Miss Caroline Soulter's home on Ponce de Leon. The formal initiation will be held on November 2, at Miss Elvira Chosewood's home on Confederate avenue.

The members of the sorority are, Misses Elizabeth Anderson, Grace Graham, Mary Frances Keys, Dorothy Lamb, Frances Middlebrooks, June Moore, Dorothy Nelson, Margaret Sims, Caroline Saulter, and Margaret Spratlin.

The new members are, Misses Elizabeth Alderman, Mary Alderman, Elvira Chosewood, Carolyn DuVall, Jane Knapp, Dorothy Reese, Betty Seawell, Emma Jane Tounly and Jarnella Willoughby.

For Bridal Couple.

Mrs. Vincent S. Taylor and Miss Effie Taylor kept open house Sunday afternoon in compliment to Mr. and Mrs. S. H. Browning. Mrs. Browning is the former Miss Annie Taylor.

The guest book was kept by Miss Annanette Taylor. Presiding at the punch bowl were, Miss Erindale Taylor, Miss Virginia Terrell and Miss Annie Jo Terrell, all nieces of Mrs. Browning.

VETS' CASKET FLAGS ARE FURNISHED FREE

United States flags to drape the caskets of honorably discharged war veterans will be furnished free to relatives if they apply to postmasters at their county seat, it was announced yesterday at the office of Postmaster Lon Livington, in Atlanta.

John M. Slaton, manager of the veterans' administration in Atlanta, has written to postmasters of the state asking them to spread this word to veterans and their relatives. Flags may also be obtained from the United States Veterans' hospital, regional office, national home or other field station.

Household Arts

THESE GLOVES WILL ADD TO YOUR APPEARANCE.
Pattern 5459.

If you're glove-conscious—and what well-dressed woman isn't—you know that the crocheted glove adds just that right touch to your wardrobe. This one done in wool—two shades of one color or black with a contrast—brings a new note with its smart cuff. It will add lots to that suit or coat and it's really an easy glove to do.

In pattern 5459 you will find complete instructions for making the gloves shown; an illustration of them and of the stitches needed; material requirements.

To obtain this pattern send 10 cents in stamps or coin (coin preferred) to Household Arts Dept., The Constitution, Atlanta, Ga.

Portrait Miniatures To Be Exhibited

Bernice P. A. Fernow, well-known artist, will exhibit a collection of her portrait miniatures at Rhodes Memorial Hall on Friday afternoon. The exhibit is sponsored by Mrs. J. O. Wynn and Mrs. Maude Craig Matthews. Mrs. Fernow is the wife of a prominent professor at Clemson College, where they are popular residents on the campus of that institution.

She belongs to the American Society of Miniature Painters and several of her works now hang in the Metropolitan Museum of Art in New York. Her exhibit at the Century of Progress Exposition was listed among the fair's outstanding displays and brought high praise from artists viewing the exhibit. Those interested in the exhibit here Friday are invited to visit the Rhodes Hall at that time.

Miss Wesley Honored At Party Series.

Miss Mary Ann Wesley, daughter of Mrs. Carl Wesley, whose marriage to Osman P. Lyman Jr., takes place November 9, is being feted at many social affairs. Miss Janis Richards, entertained at a bridge tea and linen shower last Saturday at her home in Johnson's estate. Mrs. Richards assisted her daughter. The guests included members of the Gamma Delta Beta sorority, of which Miss Wesley was a member when she attended Girls High school.

Mr. and Mrs. Vernon Brown entertained members of the wedding party at a reception at their home on Peachtree circle Tuesday evening. Thursday evening Mr. and Mrs. S. N. Hightower entertained Miss Wesley and Mr. Lynn at a bridge party at their home on Edison avenue. On Saturday Mrs. John Bazemore and Mrs. O. P. Lyman Sr., will entertain at a shower and tea at Mrs. Bazemore's home on Morningside drive. On Tuesday evening, October 28, Mr. and Mrs. J. F. Nutting Jr., will entertain members of the wedding party at a bridge party. On Saturday, November 2, Miss Winnie Wilkins will entertain the bride-elect at a bridge party. Other parties are planned for the popular young couple.

Miss Frances Purvine Weds Mr. Russell.

In a ceremony characterized by dignity and beauty Miss Frances Purvine became the bride of Frank E. Russell at 6 o'clock Saturday afternoon. The ceremony was performed by H. C. Hale, pastor of West End Church of Christ, in the presence of a large gathering of friends and relatives.

The church was artistically decorated with ferns which banked the altar and served as a background for white chrysanthemums combined with seven-branched candelabra in which burned white tapers. Pews reserved for the family were marked with bows of white satin ribbon. Preceding the ceremony a musical program was rendered by Mrs. S. B. Strout, accompanied by Miss Connydene Strout, vocalist, who sang "Oh Promise Me," "Until" and "Entreat Me Not to Leave Thee."

Ushers were Bill Purvine, brother of the bride, and Alvin Fields, and the bride had as her only attendant her sister, Miss Irma Purvine. She was gowned in a dark green dress and wore a hat of dark green felt and carried a bouquet of pink roses tied with ribbon of the same shade.

The bride entered with her father, K. N. Purvine, who gave her in marriage. She was met at the altar by the groom and Clarence Edwards, who served as best man. Of a blond type of beauty, she wore a dress of alpaca with a coat of dark brown chiffon velvet made along simple lines. Completing her costume was an off-the-face hat of brown velvet to match the coat. Her flowers were white roses showered with valley lilies.

Mrs. Purvine, mother of the bride, was gowned in a black crepe trimmed in white. Her corsage was of yellow roses.

After the ceremony the bride's parents entertained at an informal reception at their home on Catherine street. Out-of-town guests were W. C. Purvine, Mr. and Mrs. W. A. Bayless and Mr. and Mrs. Alvin Perkinson, of Chattanooga.

Mrs. Russell is the daughter of Mr. and Mrs. K. N. Purvine. She received her education in the Atlanta public schools, having graduated from Girls' High school. Mr. Russell is the only son of Mrs. A. D. Russell, who is at the present residing in Fort Defiance, Ariz., and the late A. D. Russell. The couple will reside in Atlanta on Park drive.

For Mrs. Morrison.

Dr. and Mrs. Clarence Laws entertained at bridge last evening at their home on Peachtree street, honoring Mrs. J. Louis Morrison, who with her twin daughters, Frances and Gertrude, leaves at an early date to join Mr. Morrison in New York for future residence.

Mrs. Thomas M. Stubbs entertained at an informal luncheon yesterday at their home on Barksdale drive in compliment to Mrs. Morrison. Covers were placed for Mesdames Murdock Equen, Toulman Hurt, Clarence Laws, Walter DuPre, William Sutherland and Edwin Lochridge.

Luckie St. Carnival.

A Halloween carnival will be held at Luckie Street school Friday from 5 to 9 o'clock. No general admission will be charged. The grade chairment in the auditorium at 8 o'clock. fish pond and a country store. There will be a grand march for those in costume promptly at 6 o'clock, and prizes will be awarded for the most attractive costumes. Pupils of various grades will present an entertainment in theauditorium at 8 o'clock. Songs, dances, plays and a minstrel will be offered. Admission to the entertainment will be 10 cents. The public is invited.

For Quick Cough Relief, Mix This Remedy at Home

No Cooking! No Work! Real Saving!

You'll never know how quickly a bad winter cough can be relieved, until you try this famous recipe. It is used in more homes than any other cough remedy, because it gives more prompt, positive results. It's no trouble at all to mix and costs but a trifle.

Into a pint bottle, pour 2½ ounces of Pinex; then add granulated sugar syrup to make a full pint. Syrup is easily made with 2 cups of sugar and one cup of water, stirred a few moments until dissolved. No cooking needed. This gives you four times as much cough medicine for your money, and it's a much better remedy. It never spoils and tastes fine.

Instantly you feel its penetrating effect. It loosens the phlegm, helps clear the air passages, and soothes the irritated membranes. This three-fold action explains why it brings such quick relief in distressing coughs.

Pinex is a concentrated compound of Norway Pine, famous for its soothing effect on throat membranes. Money refunded if it doesn't please you in every way.

SOCIETY EVENTS

THURSDAY, OCTOBER 24.

Mrs. Stuart Witham and Mrs. D. C. Black entertain at luncheon at the Piedmont Driving Club honoring Miss Eleanor Spalding, debutante.

Miss Octavia Riley will be honoree at the tea at which Mrs. W. F. Shallenberger will be hostess.

Mrs. J. B. McCrary entertains at a tea at the Piedmont Driving Club honoring Miss Joyce Smith, debutante.

Mrs. S. Y. Tupper gives a luncheon at the Piedmont Driving Club honoring Miss Frances Haven, bride-elect, and this afternoon Miss Jane McMillan gives a tea at her home on Peachtree way honoring Misses Haven and Emily Walker, brides-elect.

Mr. and Mrs. George Sheffield will be hosts at a buffet supper honoring Miss Elizabeth Irwin and MacGregor Flanders.

Colonel F. J. Paxon entertains at luncheon at Davison-Paxon's tea room in compliment to Richard Halliburton, lecturer and author. Princeton Alumni Association of Atlanta honors Mr. Halliburton with a smoker at the Atlanta Athletic Club this evening at 6 o'clock, and following Mr. Halliburton's lecture at 8:30 o'clock at Wesley Memorial auditorium members of the World Caravan Guild Club will honor the distinguished visitor with a reception at the Piedmont hotel.

The marriage of Miss Mary Craft and E. R. Brown takes place at 8:30 o'clock at the home of the bride's parents, Mr. and Mrs. C. F. Craft, on Olympian way.

The Atlanta Better Films Committee meets for luncheon at 12 o'clock at the Atlanta Athletic Club.

Mrs. P. D. Johnson and Mrs. B. L. Elrod, chairman and co-chairman of the Tallulah Falls school committee of the Civic Club of West End, will sponsor a benefit bridge beginning at 2:30 o'clock, and again in the evening at 8 o'clock at the clubhouse, 1115 Gordon steet.

Circle No. 3, Mrs. John H. Woods, chairman, and Circle No. 4, Mrs. S. Reaves Gaston, chairman, of Trinity Methodist church, will be hostesses at a "measuring tea" at the home of Mrs. S. Reaves Gaston, 51 Willow avenue, Peachtree Hills, between the hours of 3 to 6 o'clock.

Oakland City Chapter No. 260, O. E. S., will sponsor a chicken dinner in Sterchi's tea room from 11 to 2 o'clock.

Theodore Roosevelt Auxiliary No. 2, United Spanish War Veterans, will hold its quilting at the home of Mrs. Lula King, 1085 Arlington avenue, S. W., beginning at 9:30 o'clock.

Mr. and Mrs. S. N. Hightower entertain at bridge this evening at their home on Edison avenue, honoring Miss Mary Ann Wesley and her fiance, Osman P. Lyman Jr.

Methodist Guild.

The guild of the First Methodist church meets on Friday at 3 o'clock with Mrs. Luther Z. Rosser on Cherokee road.

Pan-Hellenic Luncheon

Atlanta Woman's Pan-Hellenic luncheon will be held in Davison's tea room on Saturday, 1:30 o'clock, for 55 cents. Call Mrs. Riddle at Dearborn 2782-J for reservations.

Newman Club Gives Dance Fri. Evening

Newman Club of Georgia Tech will give a dance from 9 until 1 o'clock Friday evening in the Pompeian room, Biltmore hotel.

Members of the club include Charlie Bautz, president; Thomas Flynn, vice president; W. K. Wyant, secretary; E. H. Mattingly, treasurer; Helen Crocy, corresponding secretary; Professor Hugh H. Leach, faculty advisor; Father Leo Ziebarth, chaplain; Misses Sarah Brosnan, Mary Cornely, Ellen O'Donnell, Eleanor Harrison, Ann McGarry and W. Beaudry, K. A. Bevins, J. N. Black, W. F. Bosky, M. J. Burger, M. J. Dabney, L. Dabney, R. L. Cramer, J. J. Dolan, Thomas J. Donnally, K. B. Fisher, E. J. Gillespie, V. J. Hurley, E. D. Kalkhurst, H. V. Lamberti, H. Ladynski, R. J. Martin, E. V. McMahon, J. W. Meehan, Gene Murphy, Paschal Rapier, Raphael A. Zoeller, O. E. Rodiegued, A. W. Rose, L. T. DeGive, J. F. Decastro, A. G. Tonuno, George Beston, George Vanden Heuvel, C. V. Link, J. J. Russell, J. A. Verdi, L. J. Riggio, J. Wallmeyer, E. Gruters, George Bearahan, Tom O'Sieki, John McGraham, Carl Chandler, A. O. Mercier, Bill Coyle, Bill Jordan, Dick Jernigan, Duddell Chadwick, Raymond W. Hoeppel, Clyde Stafford, Sam Roney and "Bo" Johnson.

Young ladies invited are Misses Virginia Brooks, Eloisa Alexander, Kathryn Bishop, Jane Blick, Marion Bell, Kathryn Brown, Frances Barge, Marjorie Armstrong, Elizabeth Blackshear, Camille Chadwick, Janice Richards, Sue Downing, Angela Goeper, June Hansberger, Frances Hanson, Emilie Hanley, Christian Kuillian, Mary Knele, Oveida Long, Jane Lovett, Aimee Lovett, Jathryn Liepold, Olga Loti, Ray Millen, Eula Miller, Mary Morgan, Margaret Mertz, Margaret Magill, Sara Nichols, June Reilly, Frances Hurley, Mary Rogers, Martha Sells, Laura Stauverman, Lucy Simpson, Ellen Southwell, Emily Timmerman, Mary Ann Wesley, Dixie Woolford, Virginia Zachary and others.

The chaperons are Mr. and Mrs. Stephen Mitchell, Mr. and Mrs. Lewis Gordon, Mr. and Mrs. Arthur Connally, Professor and Mrs. Hugh Leech, Mr. and Mrs. F. E. DeGolian, Dave Lewis.

Brookhaven Garden Club Elects Officers.

The Brookhaven Garden Club met recently at the school. Mrs. John Owens announced that the Little Women's Club would have its meetings on Saturdays instead of Fridays. Mrs. Ira Pelfey presented the club with a new scrapbook. The cover design is a bowl of petunias, the club flower.

New officers were elected as follows: Mrs. J. R. Wright, president; Mrs. W. R. Gilbert, first vice presvice president; Mrs. Ira Pelfrey, corresponding secretary; Mrs. J. C. Anglin, secretary, and Mrs. John Bass, treasurer. The installation of the officers will be November 1, at the home of Mrs. John Owens.

Cotillion Club Names Committees.

Featuring the meeting of the Girls' Cotillion Club held Tuesday at the Piedmont Driving Club was the selection of the new members, who will be announced in Sunday's Constitution.

Committee chairmen for the club's annual dance on December 23 at the Piedmont Driving Clubs, as announced by the president, Miss Ida Nevin, are as follows: Invitation committee, Miss Elizabeth Hopkins, chairman; Misses Carroll Hopkins, Mary Bryan and Virginia Courts; dance figure and favors, Mesdames Henry Poer and Charles Collins; chairman of the dance, Miss Jane McMillan.

Epiphany Supper.

The women of Epiphany Auxiliary will serve supper this evening beginning at 6:30 p. m., in the parish house of the Church of Epiphany, located on Seminole avenue, N. E., at Sinclair. An added feature to the supper will be a short talk by Major W. A. Cunningham. The price for both is 25.

Buy ALL-STORY MAGAZINE 15¢
Every story a LOVE story

SKINNY, WEAK NERVOUS, RUNDOWN? Science Says Feed Iodine Starved Glands to Add 5 Lbs. in 1 Week-Gain New Strength & Energy!

THIS TINY HIDDEN WEIGHT AND STRENGTH BUILDING GLAND NEEDS A REGULAR RATION OF IODINE OR YOU STAY WEAK AND SKINNY!

As the result of tests covering thousands of weakened, run-down, nervous, skinny folks, science now claims that it is GLANDS STARVING FOR IODINE that keep you pale, tired-out, underweight and ailing. When these glands don't work properly, all the food in the world can't help you. It just isn't turned into "stay-there" flesh, new strength and energy.

The most important gland—the one which actually controls body weight—needs a definite ration of iodine all the time—NATURAL ASSIMILABLE IODINE—not to be confused with chemical iodides which often prove toxic. Only when the system gets an adequate supply of iodine can you regulate metabolism—the body's process of converting digested food into rich, red blood and cell tissue.

To get this vital mineral in convenient, concentrated and assimilable form, take Kelpamalt—now recognized as the world's richest source of this precious substance. It contains 1,300 times more iodine than oysters, once considered the best source. 6 tablets alone contain more NATURAL IODINE than 486 lbs. of spinach or 1,387 lbs. of lettuce.

Try Kelpamalt for a single week and notice the difference. See flattering extra pounds appear in place of scrawny hollows. At once you get a splendid appetite, night-long sleep, you will feel better, and have new strength and energy. If you don't gain at least 5 lbs. in one week the trial is free. 100 jumbo tablets are 4 to 5 times the size of ordinary tablets and cost but a few cents a day to use. Try it today. Sold at all good drug stores.

Kelpamalt Tablets

Miss Snipes Weds Dr. Harling At Impressive Church Ceremony

The marriage of Miss Frances Louise Snipes to Dr. Clyde Howard Harling was solemnized last evening at 8:30 o'clock at the Druid Hills Baptist church before a brilliant assemblage of friends and relatives. Dr. Louie D. Newton, pastor of the church, officiated. A program of nuptial music was rendered prior to the ceremony by Mrs. John Felder, organist. Mrs. Luther Byrd, contralto, sand "At Dawning," and "I Love You Truly."

The church was exqusitely decorated with palms and white chrysanthemums. In front of the choir rail was a screen of southern smilax, against a white drop of satin cloth. On top of the rail a sunburst of silver metal cloth, indirectly lighted, was placed in the center. On each side of this sunburst was a seven-branch candelabrum holding unshaded tapers. There were also seven-branch candelabra at each end of the rail, arising from a mound of white chrysanthemums. On each side of the pulpit were a group of palms, in front of which were placed two-branch candelabra, alternating in height with a cluster of three silver wedding bells. Tied to each candelabra in the choir were three separate groups of palms, and in front of each group was a seven-branch candelabrum holding unshaded tapers.

The family pews were marked with white satin ribbons. The bridal party stood on a raised platform, and on either side of the steps leading to the altar was a low mound of white chrysanthemums. Ushers were H. W. Stephenson, Teague Jennings, Dr. J. Ross Tucker, Dr. E. L. Banks, T. Clinton Huguley and Dr. Luther Byrd. They were followed by the groomsmen, who included Z. A. Snipes Jr., brother of the bride; Dr. David B. Smith, Dr. Norman Poer Jr., F. H. Snipes Jr., of Knoxville, Tenn., cousin of the bride, and Dr. W. Vance Jackson.

The bevy of attractive bridesmaids included Misses Martha Aiken, Charlotte Myers, Kathryn Welling, Betty Shaw, and Mrs. John Garner, the sister of the groom. They wore grenadin red velvet made in a princess effect. The decidedly different necklines were edged with tiny velvet ruffles of the same shade. The very full puffed sleeves were ruffled in the same manner; the skirts featured unpressed pleats, and the long trains were Rennaisance in affluence. They carried large bouquets of pale pink chrysanthemums tied with the same shade of satin ribbon. Miss Dorothy Snipes, of Greenville, S. C., a cousin of the bride, was the maid of honor; and Mrs. G. H. Butler Jr., of Chicago, Ill., formerly Miss Helen Russell, of Atlanta, acted as matrons of honor. Their dresses were like the ones worn by the bridesmaids, and they carried bouquets similar to those of the other attendants.

Beautiful Bride.

The beautiful bride was accompanied to the alter by her father, Z. A. Snipes Sr., by whom she was given in marriage. At the altar they were met by the bridegroom and his best man, Dr. Sam McCall, of Tuscaloosa, Ala. The bride's wedding gown was of antique satin and had an appliqued yoke of genuine Alencon lace, which followed the shoulder line and ended in the back with a deep point at the waistline. Tiny buttons which extended from the nape of the neck to the waistline accentuated the stately beauty of the bride. The sleeves were tightly fitted and ended in a point at the wrist. The train measured four yards in length and was set in a daringly new and novel arrangement. The cap was of rare old rose point lace, and the coronet of stiff starched lace, which was worn by the bride's great-aunt, Mrs. Frank Lang, of Memphis, Tenn., and has been an heirloom in the bride's family. Her bouquet was of lilies of the valley centered with lavender orchids and showered with lilies of the valley.

Mr. and Mrs. Z. A. Snipes, the bride's parents, entertained at an informal reception at their home on St. Charles place following the ceremony, assisted in receiving the guests by Mrs. L. H. Harling, of Edgefield, S. C., the mother of the groom. Mrs. Snipes wore a handsome model of filmy white lace trimmed with elaborate rhinestone clips and buckles. Her shoulder bouquet was of deep purple orchids. Mrs. Harling, the groom's mother, wore black fashioned on classic lines. Her flowers were orchids.

Throughout the lower floors were placed silver vases holding white chrysanthemums. The wedding cake was placed in the music room on a round table and arose from a mound of pink roses, snapdragons and pink button pompoms. In the dining room the table was decorated with large oval mounds of pink roses, pink snapdragons and pink pompoms. In the center of the table and arising from this mound was a silver vase filled with pink roses and pink snapdragons. Surrounding this mound were six two-branch candelabra holding pink candles, and at each end of the table was placed two smaller mounds of the same flowers. Assisting in entertaining were Mesdames Frank Rosier, Joseph Needham, H. W. Stephenson, J. W. Ware, A. W. White and H. M. Rice. The bride's book was kept by Miss Viola Berry and punch was served from the flower-imbedded punch bowl by Miss Irene Harling and Mesdames Charles Bruce and Vance Jackson.

Wedding Trip.

The bride and groom left for a motor trip east. The bride's traveling ensemble was of Westminster gray made with a full-length coat topped with luxuriant platinum fox collar. Her hat was a Frances Welkin model in felt of the same shade of gray. A Kelly green blouse was the only note of contrast. Her accessories were in gray, and her corsage was of orchids. After their wedding trip Dr. and Mrs. Harling will make their home temporarily with the birde's parents.

Out-of-town guests were: Mr. and Mrs. Frank L. Lang, of Memphis, Tenn., Mr. and Mrs. F. H. Snipes Sr., F. H. Snipes Jr., Mrs. W. D. Hogan, Mrs. W. T. Harmon, Mrs. Leon Gouffon, of Knoxville, Tenn.; Mr. and Mrs. E. L. Snipes, Miss Dororthy Snipes, Arthur Snipes, of Greenville, S. C., and Mrs. L. H. Harling, of Edgefield, S. C.

Grandmother and Grandson

Mrs. William Silver is pictured with her grandson, Carl Silver. He is the son of Dr. and Mrs. A. G. Silver, of Brooklyn, N. Y. With his mother he spent the past month with his grandparents, Mr. and Mrs. William Silver, on Elmwood drive. Photograph by Bon Art studio.

W. M. S. A. Party.

W. M. S. A. Auxiliary gives a Halloween costume party at the clubhouse on Mallory street on Sunday.

Dinner—Dance.

The Capital City Country Club announces a formal dinner-dance to be held on November 2. The Sunday evening concerts, which have been held at Brookhaven Country Club, will take place at the town club beginning next Sunday evening.

School of Instruction.

Mrs. Emma Brooks, past state president, presided at the recent school of instruction held by the Mary E. La Rocca Grove No. 264, of the Supreme Forest Woodmen Circle. Changes in the circle's ritual were discussed and demonstrated.

Special guests included Mesdames Amanda Vaughn, Sue Methvin and Flora Scarborough, of Maple Grove No. 86 in Atlanta; Mesdames Claudine Hyde and Oneta Robertson, of Hapeville Daisy Dee Club.

Bayley-Clark Rites Take Place in N. Y.

Of sincere interest is the announcement made today by Mr. and Mrs. C. A. D. Bayley of the marriage of their daughter, Miss Catherine Bayley, to William Byrd Clarke, of New York, which took place on Friday at the home of the latter's parents, Mr. and Mrs. Roland Clark in New York.

The bride was given in marriage by her uncle, Walter Hebard, and the service was performed in the presence of members of the family and a limited number of friends. Following the ceremony Mr. Clarke and his bride left for their wedding trip to the former's summer home at Nassau Point, Long Island, N. Y. After November 1 they will reside at 908 Park avenue, New York.

Erwin—Ralls.

WEST POINT, Ga., Oct. 23.—(AP) Announcement of the mariage of Miss Georgia Frances Erwin, of West Point, to Howard Ralls Jr., of Gadsden, Ala., has been made here. The marriage took place at the home of Mr. and Mrs. Foy Sims at Lanett, Sunday. Mrs. Ralls is the youngest daughter of Mrs. George Frank Erwin and the late Mr. Erwin, of West Point.

Kentucky Club Meets.

A large and representatve group of the Kentucky Club members and visitors met at the home of Mrs. T. Guy Woolford on Ponce de Leon last Tuesday with Mesdames W. F. Fraser and George B. Denman as co-hostesses. The speaker was Miss Dorothy J. Waldman, concert pianist teacher, pupil of the far-famed I. Phillip, of the Paris Conservatoire of Paris, France. She illustrated her talk with excerpts from the works of some of the best-known French composers of ancient and modern schools.

The next meeting will feature a book shower for the Laura Blanton library at the Old Woman's Home. Mrs. Blanton was a Kentuckian and member of the club, and the originator of this feature of the home. Kentuckians living or visiting in the city are invited to attend. Mrs. A. W. Waldman is president.

PERSONALS

Mr. and Mrs. Dudley Cowles have returned from New York city.

***

Misses Marion Bell and Mary Louise Blanchard leave Friday for Chapel Hill, N. C., to act as sponsors for the Georgia Tech football team at the Tech-North Carolina game on Saturday.

***

Captain William Hall, U. S. A., and Mrs. Hall, of Albrook Field, Panama Canal Zone, announce the birth of a son. Mrs. Hall is the former Miss Helena Callaway, of Atlanta.

***

Mrs. Roy Dorsey and Mr. and Mrs. John Drake, of Wilmington, Del., sailed Wednesday from San Francisco on the President Adams for a world tour. They sailed October 3 from New York and visited Havana, Panama and Los Angeles en route.

***

Ben Griffin, of Richmond, Va., recently spent several days in the city.

***

Mrs. W. D. Marshall leaves at an early date to spend the winter in Florida.

***

Mrs. Etta Smith and little granddaughter, Cornelia Caldwell, are visiting Mrs. J. J. Reeves in Langdale, Ala., and Mrs. B. W. Brown in LaGrange, Ga.

***

Mrs. O. A. Sharpless has returned from a recent visit in Macon, Ga.

***

Mrs. T. D. Body has returned from a recent visit to Mexico.

***

Mesdames Callie Reeves, J. J. Reeves and Miss Elsye Reeves, of Langdale, Ala., were the recent guests of Mrs. J. H. MaGahee in West End.

***

Mr. and Mrs. P. R. Caldwell will spend the week-end in LaGrange.

***

C. E. DeLoach, of Lanett, Ala., was a recent visitor in the city.

***

Miss Ann Robertson, of Augusta, will spend the week-end with Miss Alice Gray Harrison.

***

Miss Anne Wimbish, of Hendersonville, N. C., is visiting Mrs. S. B. Wimbish on Brookhaven drive.

***

Mr. and Mrs. William Green announce the birth of a son, William Green Jr., on October 19 at the Piedmont hospital. Mrs. Green was before her marriage Miss Frances Duke, of Washington, D. C., and Nashville, Tenn.

***

Rev. and Mrs. A. B. Lipscomb, of Valdosta; Mrs. Julian Miller, of Athens, and Mrs. Alfred E. Weil, of Chicago, Ill., are at The Georgian Terrace.

***

Mrs. I. J. Smoot, of Jacksonville, Fla., is visiting Mr. and Mrs. Louis E. Byrd at their home on Peachtree road.

***

Miss Eleanor Gray, popular member of the Debutante Club, left Monday for Nashville, Tenn., to visit Miss Ann Dickinson. The latter will return with Miss Gray to Atlanta and will be among the visiting belles attending the Halloween ball at the Piedmont Driving Club.

***

Mr. and Mrs. John Wiley Barrett, formerly of Detroit and Saginaw, Mich., with their sons, Wiley Jr., Robert and Richard, have returned to Atlanta for residence and are at present with Mrs. Barrett's parents, Mr. and Mrs. Robert Andoe, on West Shadowlawn avenue.

***

Mrs. J. Louis Morrison and her twin daughters, Gertrude and Frances, leave at an early date to join Mr. and Mrs. Morrison in New York, where they will make their future home.

***

Mr. and Mrs. Howard Lee have returned from their wedding trip to New York. Mrs. Lee is the former Miss Mildred Hogan, of Atlanta and Birmingham. Mr. and Mrs. Lee will make their home in Wheeling W. Va.

When Sluggishness Causes Distress After Meals Take BLACK-DRAUGHT

The good that Black-Draught does in the relief of constipation makes it one of the most popular laxatives of its kind. Thousands of men and women keep it in their homes for prompt use at the first sign of intestinal sluggishness.

"I take Black-Draught for constipation that causes a disagreeable feeling after meals, bloating, bad taste and excessive gas," writes Mrs. Eugene West, of Dothan, Ala. "I can cleanse my system and regulate my bowels with Black-Draught and I do not have this trouble. I find Black-Draught splendid. I recommend it to others. My husband takes Black-Draught and it helps him."

Black-Draught is purely vegetable. Sold in 25-cent packages.—(adv.)

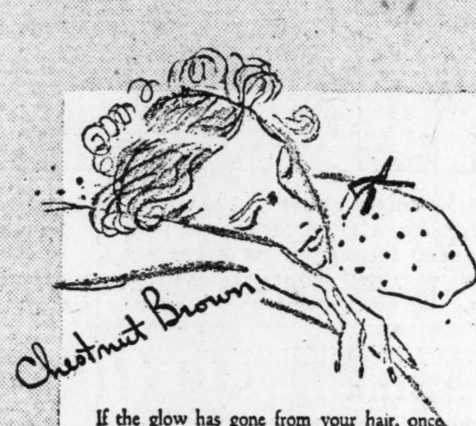

If the glow has gone from your hair, once a rich brown alive with reddish highlights, get a Clairol treatment. It obliterates the grey, restores the youthful colorings, is a hair tonic and shampoo all in one. Marvelous before getting a permanent.

J. P. ALLEN & CO.
The Store All Women Know

3-DAY SALE!

of such fine fur Scarves as MARTEN and HUDSON SABLE and fur Capes of SILVER FOX and CARACUL

Here are a few of them listed:

2-Skin Stone Marten	$75
2-Skin Blended Hudson Sable	$100
3-Skin Hudson Sable	$125
3-Skin Blended Baum Marten	$135
4-Skin Blended Marten	$175
5-Skin Hudson Sable	$250
Chinese Kidskin Cape	$90
Mole Cape	$90
Russian Caracul Cape	$125
Finest Kolinsky Cape	$150
Hudson Seal Cape	$125
Silver Fox Cape	$500

In this group, you will find only the furs from America's finest makers

J. P. ALLEN & CO.
"The Store All Women Know"

the Sporting thing to wear!

New Suede Jackets

Nothing could be jauntier! Brown, Green and Red suedes. Sizes 14 to 20.

$8.95

New Plaid Skirts

Nothing could be gayer! Skirts in assorted plaids of green, blue, red, and brown. 24 to 30.

$5.95

Sport Shop
Street Floor

J. P. ALLEN & CO.
"The Store All Women Know"

The Flash of METAL will now be seen both day and night!

The gleam of metal has always been important in evening fashions . . . but now metallic fabrics are established also for daytime wear. What can be more appropriate for formal afternoons and informal evenings than a metal frock in street length? Their neutral colors are ideal for both debutante and matron. Besides the regular metal colors there are, too, the shades of wine, green and blue.

Shown above, evening gown in "old gold" metal cloth . . $19.95

Shown right, a "blue steel" frock in daytime length . . . $35

Center, a smart tailored day length dress in "platinum" $19.95

Extreme right, a green and silver metal street length frock $19.95

Street Floor

J. P. ALLEN & CO.
"The Store All Women Know"

Injured Stars of Georgia and Alabama Return to Work

ALF ANDERSON, MAURICE GREEN STAR IN DRILLS

Bulldogs Impressive in Skirmish; Anderson Runs Wild for Ga.

ATHENS, Ga., Oct. 23.—Reharnessed after a sojourn forced by injuries, Alf Anderson and Maurice Green, two Bulldog star passers, were setting the pace yesterday in their first skirmish in several weeks.

Anderson accounted for a touchdown on the first play after being put on offense. Later he raced for three others before a halt was called to the scrimmage. Green was showing up especially well on defense. Both were passing well against a team of freshmen, several long gains being made through the air.

Featuring good blocking and passing the Bulldog first team with Anderson and Johnny Jones at halfback turned in a good day on offense. Previously they had held well on defense against a team of Red Devils impersonating Alabama. The scrubs completed an occasional pass and hit the center of the line for a good gain once. McKnight, Moorehead and Shi were also showing fine form.

MEHRE FEARFUL.

Coach Mehre fears the Riley-to-Bryant passing combination which the Alabama Crimson Tide will boast when it hits Sanford field Saturday afternoon. As Bryant is the most celebrated pass receiver on the team, the Bulldogs are not taking him lightly in the least. Harrold and Johnson are among Georgia's most capable. On the starting lineup of the varsity eleven today were Candler and Maffett, ends; Harman and Shi, tackles; Moorehead and Frank Johnson, guards; McKnight, center; Treadaway, quarterback; Minot and Bond, halfback, and Maurice Green, fullback.

A crowd rivaling even the Tulane turnout here in 1931 is expected to see the Bulldogs and the Tide clash here Saturday. Advance ticket sales are brisk and indications are that more than 25,000 will be on han.. for the game, wh' .ı w be the first one ever to be played in Athens in the long series between the two schools.

J. C. DELEGATION.

The Atlanta Junior Chamber of Commerce will send over a delegation of at least 100 members and they will be seated together in the huge structure.

The Kiwanis Club in Brevard, N. C. will send members of the Scout troop in that city. The Scouts are treated to one game a year and they selected this game. President Jerry Jerome, of the Kiwanis Club, is in charge of the party.

WOMENS' MEET IN SEMI-FINALS

Semi-final rounds in the annual Piedmont Park women's president cup tournament will be played at 9 o'clock this morning. In the upper bracket, Mrs. E. A. Brown meets Mrs. John Stewart and Mrs. W. D. Tumlin plays Mrs. Ben Barrow in the lower flight. The finals will be played Friday morning at 9 o'clock.

In the quarter-finals Wednesday, Mrs. Brown defeated Mrs. J. Roe, 5-4. Mrs. Stewart eliminated Mrs. H. B. Kirkpatrick, 1 up; Mrs. Tumlin defeated Miss Mary Warren, 1 up; and Mrs. Barrow beat Miss Lucile Malone, 2-1.

The Wednesday matches were the closest, hardest fought of the week and only one match in the championship flight failed to reach the 18th green.

In the consolation flight, Mrs. Sam Ramsey defeated Mrs. George Griffin Jr., 2-1, Mrs. M. B. Hanna won from Mrs. Carlyle Fraser, by default and Mrs. M. S. Mentzer defeated Mrs. Henry Hubbard, 4-3.

In the consolation pairings for today, Miss Martha Bowen plays Mrs. Ramsey and Mrs. Hanna meets Mrs. Mentzer.

Fordham Announces 'Intersectional' Card

NEW YORK, Oct. 23.—(AP)—An ambitious sochedule, including four intersectional opponents, was announced today for the 1936 Fordham football team.

Eight games have been booked, five of them with 1935 opponents—Franklin and Marshall, St. Mary's, Pittsburgh, Purdue and New York University.

The newcomers are Southern Methodist, Georgia and Waynesburg. The Texas Mustangs came to New York last year and shelled the Rams under a 26-14 defeat. It will be the first time Fordham and Georgia have collided on the gridiron.

The complete schedule, with all games to be played in the Polo Grounds here, follows: October 3, Franklin and Marshall; October 10, Southern Methodist; October 17, Waynesburg; October 24, St. Mary's; October 31, Pittsburgh; November 7, Purdue; November 14, open; November 21, Georgia; November 28, New York University.

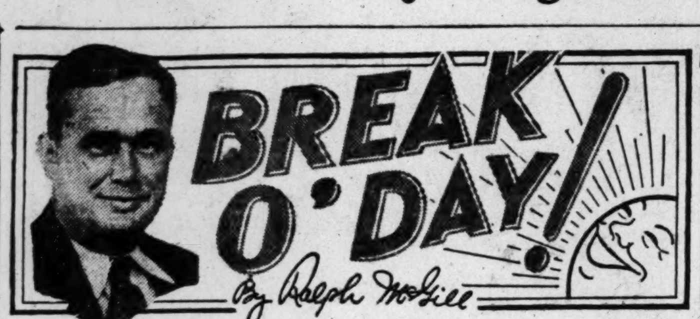

ATHENS, Ga., Oct. 23.—Yesterday your correspondent spent the afternoon in Tuscaloosa with the Alabama football team. This afternoon was occupied with watching the Georgia eleven at work.

The two teams meet Saturday afternoon on Sanford field here in classic Athens. And at least 20,000 people are going to be curious about the outcome to be present in the stadium. And at least 100,000 others will have at least a passing interest in the score.

Having put slightly astigmatic eyes on both teams within the space of 24 hours, I am ready to come out on a couple of typed flat feet and sum up this much about the two teams:

Georgia has more good backfield men and more reserves generally than Alabama.

Georgia's team is not built around one man. When Riley Smith is out of the Alabama lineup the Alabama lineup becomes just another lineup.

Georgia's passing, with Maurice Green or Alf Anderson in there, is practically as good as Alabama's but Georgia does not have a receiver who is as good as Paul Bryant.

Bryant played with a fractured small bone in his leg in the Tennessee game. He was not running like the wind. He was limping very badly. He will be limping badly on Saturday. And he will hardly play more than a half. He is the best catcher in the league.

Georgia will kick as well or better than Alabama.

The listed Georgia assets are very strong ones. More and better reserve backs, good kicking and passing, mean a great deal.

There is no weight advantage worth mentioning.

Alabama has ends which should be superior to Georgia.

The lines seem about even in weight, offensive and defensive play.

As for Smith's blocking it may not be better than that offered by Charley Treadaway or Bill Hartman.

With both teams playing at top speed and no one hurt, I would like Alabama. But there is no assurance both teams will do that. Of the two Georgia has the most incentive to win.

Maybe they will tie, although with two such offensives it will hardly be a scoreless tie.

THE RECORDS.

One thing stands out like a traffic cop's thumb.

Alabama was defeated by Mississippi State and tied by Howard. Mississippi State defeated Howard with ease.

Georgia is undefeated and untied in four games.

Frank Thomas, at Alabama, believes his team at its peak will win from Georgia. But what has him trembling like a debutante about to be presented at the royal court, is that he has seen his team go haywire twice. And he knows they might do it again.

All of which has him in the condition described as daffy and slightly punch drunk as he tries to figure it out. He doesn't know if his team is going to have a bad day or a good one.

He doesn't know much about Georgia. Neither do the Georgia coaches. The team has won four games with ease. They haven't uncovered their offense as yet. Georgia coaches would like to know what this team will do at its peak.

But they are not in the mental agony which Thomas endures. The Georgia team hasn't had a terrible afternoon. Alabama had two. True, both were brought about by injuries. But the fact remains no team can be called a favorite in this game. It is ridiculous to say Alabama, defeated by Mississippi State and tied by Howard, is a favorite to beat this Georgia team. It is unfair to establish Georgia as a predominate favorite.

If you can peer into the future and determine which team is going to be clicking you will have the winner. One team is going to get the jump and outscore the other.

Which one, did you ask?

Well, see me Saturday along in the cool of the evening. I'll know all the answers then.

One thing is sure—Georgia has the most incentive to win. You may play that for what it's worth.

And Georgia, in practice today, showed more zing than did Alabama yesterday.

But there is no favorite.

INTEREST MOUNTS.

Now and then, after these two visits, I have to halt and reassure myself that the world will go on, no matter who drops this football game.

It is difficult to do that after visiting both coaches and teams within the space of 24 hours. Both head coaches are jittery. By Friday the ground at Tuscaloosa and at Athens should be quivering like a rhumba dancer. These coaches are shaking.

"Tell Harry Mehre when you see him to call off the dogs after the first quarter," said Frank Thomas when I left Tuscaloosa yesterday. "It looks like a sad homecoming for me."

Harry Mehre's answer was to order a half-hour's extra work on pass defense.

Interest is mounting everywhere in the state. They will be here Saturday. The boys from the red clay hills and the farms and the cities are going to be here for this one.

TECH DEFENSE FAILS TO HALT PLAYS OF FOE

Jackets Look Well Enough on Offense, But That Is All.

By Jack Troy.

Those Jackets would have sent supporters away from Rose Bowl field in high fettle, indeed, had they stuck strictly to offensive football yesterday.

They employed a bit of legerdemain in throwing and catching passes and executing off-tackle plays, end runs and so on. It seemed actually as if they were running "against the wind," so deftly did they handle the opposing freshmen.

Oh, they looked very good on offense. In spots.

But time came for them to go on the defensive and then it was that the phantom figures of Don Jackson, Jim Hutchins and Dick Buck, end, dressed in the green of Tech freshmen, made onlookers wonder if maybe the Jackets aren't far and away below the caliber necessary to stop the Tarheel aces Saturday at Chapel Hill.

GOOD FOES.

Tech's secondary defense would have to be very sharp to cope with such performances as Jackson and Buck have turned in for the Tarheels this year.

For instance, Dick Buck has caught six of eight passes thrown to him this year. Against Maryland he took a 50-yard aerial going at top speed and scored.

Of the eight passes, Jackson has thrown seven of them to Buck. They missed just one time. That sort of an average is hard to be.t.

Take the running of Don Jackson. In four games he has averaged 6.2 yards from scrimmage, gaining a net total of 295 yards. Jackson has completed 15 passes in 25 attempts, making him something of a "Dead-Eye Dick."

The Tennessee Volunteers were in pretty fair shape when North Carolina met them. And yet Jackson completed .ven out of ten passes.

THAT ISN'T ALL.

And that isn't all. Jackson punts at a 38-yard average and it is also said that his defensive play is magnificent, no less.

Buck also is said to be an excellent defensive player. However, Andy Bershak, the other end, is the better blocker. He's a savage tackler, too.

They say in North Carolina that the 18-year-old Hutchins will tear the Jacket line to shreds. He has averaged better than four yards per carry and has completed the only two passes he has thrown. He is, they say, a real tackler and a smashing blocker.

He came to North Carolina as a tennis player, but you can lay to it that he has no "love" for opposing lines.

The showing of the Jackets on offensive play alone was somewhat gratifying, but one continued to wonder what would happen when suddenly the green-shirted freshmen were replaced by the burly Tarheels, in the flesh.

And then the freshmen took over the offensive and the Jacket varsity went on the defensive. And the gloom was the thickness of pea soup, no less.

Jimmy Moore ran with the varsity and passed well. Harry Appleby did some fine plunging. Dutch Konemann was good on off-tackle sprints. And Jim Morgan was a standout at end. At times big Jordan made an exceptional play.

DISORGANIZED.

But the freshmen were not working as a unit. They were disorganized. And so there was little to tell about the Jacket strength. Billy Street plunged like a demon all afternoon. But the opposition was uncertain.

There did seem to be a bit more drive in the line and the backfield showed a trace of the old pepper. But there was something lacking. And it is to be hoped that it is regained before Saturday.

Coach W. A. Alexander plans, of course, to start the same seven sophomores, the two juniors and the two seniors that opened against Duke and played most of the game.

But there is feeling the shrewd Jacket coach will employ some substitutes this week-end. He will carry 32 .layers on the trip.

LEAVE TONIGHT.

The squad leaves at 7:30 o'clock tonight from the Terminal station. The arrival at Durham, where they will spend the night, is scheduled for 8:30 a. m.

The .eam will, of course, go over to Chapel Hill in busses Friday afternoon and hold a final light workout.

In so far as conditioning is concerned, the Jackets are well advanced. And there is only one player out. John Wilcox, right guard, will not be ready for the North Carolina game. Captain Lefty Eubanks, right tackle, is recovered from his injury and ready to play. But he won't start.

Tarheels Puzzled By Jackets' Style.

CHAPEL HILL, N. C., Oct. 23. (AP)—North Carolina's Tarheels were given a lesson in football today—that is, the way Georgia Tech plays it. And the Tarheels went away thinking they had played basketball instead of football. The forward passes and single, double and triple laterals proved bewildering to the Tarheels as they prepared for the game Saturday with Tech as a homecoming day feature here.

Coach Bob Fetzer, who scouted the Tech-Duke game, had his fourth team "All-Americans" work Yellow Jacket plays against first the first string and then the second team. The "Jackets" handled the pigskin with the ease of a basketball, enabling the laterals to prove effective.

Tom Burnette, sophomore back, was back in uniform for the first time in two weeks and took only light limbering-up work. He was injured in practice several days after the Tennessee game. John Trimpey also took only easy work, leaving Sophomore Henry Bartos to fill in at regular left tackle. Dick Buck took things easy. Both Buck and Trimpey will more than likely be ready for Tech.

ALABAMA PITTS.

OPELIKA, Ala., Oct. 23.—(AP)—Edwin C. (Alabama) Pitts returned to his home town of Opelika today for a visit with friends and relatives before returning to Ossining, N. Y., to confer "on future plans" with Warden Lewis E. Lawes, of Sing Sing prison, whom he described as a "standpat friend." Pitts said he had not yet signed a baseball contract for next year and would not sign a contract of any kind until he had conferred with the warden.

Tide Fullback Comes Into His Own

Clarence Rhordanz, fullback, has been plugging away for a good long time with the Alabama Red Elephants, but it has not been until this year that he has really come into his own. Rhordanz will face the Georgia Bulldogs Saturday at Athens. They say he might rip the Red and Black forward wall to shreds. But that remains to be seen. The general belief is that Georgia will rule a slight favorite.

DAN O'MAHONEY TO APPEAR HERE

Atlanta wrestling fans will have their second opportunity to see Danno O'Mahony, world's heavyweight wrestling champion, in action here when the lithe-limbed Irish star meets Rough Richard Daviscourt Wednesday night at the city auditorium.

During the summer O'Mahony appeared here and defeated Pete Sauer in the greatest exhibition of wrestling ever witnessed by Atlanta fans.

O'Mahony wore down Sauer and then employed his famed Irish whip. The result was that Sauer did not return after that first fall, which first saw him thrown out of the ring and then out of the match as O'Mahony whipped him over his back and onto the canvas.

Rough Richard Daviscourt, by virtue of recent victories here, has qualified himself as the opponent for the Irish world's champion.

Daviscourt has bobbed up with a new hold, a leg twist, that is both very painful and effective. And he plans to use it as a counter weapon to the Irish whip.

The supporting program has not been announced. Tickets are on sale at the Piedmont Hatters and fans are urged to buy them in advance. A heavy sale is assured.

BIBLE SUCCEEDS BRITTON, REPORT

CHATTANOOGA, Tenn., Oct. 23. (AP)—In a "dope" story on the football coaching situation at the University of Tennessee, the Chattanooga Times will say tomorrow that Dana X. Bible, now coach at the University of Nebraska, is likely to succeed Major Bill Britton at the Vol camp unless Major Bob Neyland is signed soon.

Bible, the story says, "is firmly backed by certain influential members of the athletic council, headed by N. W. Daugherty."

The story also says that if the "plan to make Britton ask for Neyland fails, the alumni will run a full-page advertisement in a Knoxville paper soon, giving much of the information included in this story."

ENOUGH SEATS.

Navy athletic authorities are wondering if the 63,583 seats in the Baltimore stadium will be enough to accommodate all the people who want to see Navy play Notre Dame Saturday.

Kercheval Punts 91 Yds. for Record

NEW YORK, Oct. 23.—(AP)—Ralph Kercheval, Brooklyn Dodger pro football star, booted the ball 91 yards—all carry—in a game against the Chicago Bears Sunday and the National league is prepared to write it into the records as the longest kick ever made. It will be officially recorded at the league's annual winter meeting.

He stood on his own four-yard line and the ball came down on the Bears' five-yard stripe and then rolled into the end zone. The prodigious kick came in the second period of the game played in Chicago.

Previously Kercheval had an 80-yard punt to his credit, made seven years ago when he was a member of the Lexington (Ky.) High School eleven.

He Hits Nothing at All So Hard His Arm Breaks

The Story Is About Mr. Herman Stegeman and a Halloween Party at Athens.

By Ralph McGill.

Here is a swell party trick.

You have your party on the lawn and when everyone has had the chicken salad and the tomato sandwiches, the games begin.

And this one is a honey.

You get two of the biggest guys present and put them in barrels. Stand them in barrels.

You tie boxing gloves on their hands. And blindfold them. The guys. Not their hands.

And then while they are moved about so that neither knows just where the other is, two stepladders are brought forth. And up each of them climbs a guy who has a long fish pole. And on the end of it a boxing glove.

Meanwhile you tell the blindfolded opponents, who have on large gloves, to start after their opponent. Seems they can hop the barrels about a bit.

The guys on the stepladders then stick their poles out, with the gloved ends, and tap the opponents on the head or nose. They think, of course, it is their foe and start swinging wildly.

They say it is very funny indeed.

And I have finally got down to the point where I spring the news that Mr. Herman Jerome Stegeman, director of athletics at Georgia, has a busted arm.

TIN MAN.

This is contrary to all newspaper rules but somehow the party seemed more news than Mr. Stegeman's arm, which is all done up in package form, a plaster cast covering it all. Not only that but it itches under the cast and when Mr. Stegeman scratches he sounds as if he were the Tin Man in the Wizard of Oz books.

Well, anyhow, Mr. Stegeman has a busted arm.

You see, he was one of the men in one of the barrels.

The young ladies who work in the various offices at the university give an annual lawn party with tea and sandwicihes and nice feminine food. But they thought up some he-man games.

The party, as aforesaid, is an annual one and the "bosses" are the honor guests. Mr. Stegeman was one of the guests and volunteered to get into the barrel.

ARM BENT.

Mr. Harry Mehre says it was all hilariously funny to see Mr. Stegeman swishing at his opponent who was yards away.

It seems that Mr. Stegeman's right arm has been slightly bent at the elbow because of an old football injury. And when he took a vicious swing at his foe, who was another professor, the arm straightened out and the bone popped.

In other words, he hit nothing at all so hard he broke an arm.

It is all for the best as now the arm will straighten out. And Mr. Stegeman is able to do nothing at all at his home but be waited on by all the family.

But that party trick is one you must try at your next party.

'BEAR' BRYANT IN LIGHT WORK; BOYS LOOK GOOD

Riley-to-Bryant Combination Counted on To Beat Georgia.

UNIVERSITY, Ala., Oct. 32.—Paul (Bear) Bryant returned to uniform Wednesday afternoon, and entered in his first practice in nearly two weeks. He joined his mates as they were drilling hard in preparation for the coming game with the Georgia Bulldogs.

Bryant, still limping as he favored his left leg, entered in the light drilling, but stepped aside when the Tide's action got rougher. Bryant had been out since the Mississippi State game with a broken fibula bone.

The Tide looked better Wednesday than it has since the season started. The injuries that have beset the Crimsons since the first game have been departing one by one, until only a half dozen are on the hospital list.

There was lots of pepper on the field. Running the Georgia plays, the frosh met a strong defense in form of the Tide regulars. The results of the test were not wholly pleasing, true, but the manner in which the Crimsons conducted themselves was. Coach Frank Thomas was pleased with the practice.

'This is our hardest game," said Thomas. "The boys realize Georgia will be pointing for them, and they have taken their work seriously this week. Georgia is the biggest blot in the sky at the present, and we shall have to play our best game to even extend them."

Joe Riley, diminutive halfback from Dothan, Ala.; was out for work sans shoulder pads. Riley had his side hurt in the Tennessee game last week.

The Tide will have a brief workout Thursday afternoon, but Thomas will not press them. No chances will be taken with injuries, he asserts.

He has not decided on a probable lineup, waiting to see how the injured are getting along, but promised he would issue one Thursday night.

JUNIORS DOWN FRESHMEN, 6-0

Fidgety freshmen fingers resulted in a 6-0 loss for the frosh against the juniors in the second round of the Emory intramural grid program Wednesday afternoon.

The first year men made several fumbles during the afternoon, but were fortunate enough in having the juniors take advantage of only one, late in the first quarter, to produce a score.

Zach Browning, junior quarterback, punted to Raymond Nelson, who let the ball slip through him, and Romeo Carter recovered for the juniors on the frosh 7-yard line. Four plays later, Browning dived across for the score.

The many frosh miscues nullified their several chances altogether. The juniors passed up several scoring opportunities during the game, one late in the second period when they drove to the freshmen 18-yard line, but were repulsed.

Browning, Klausman and Coxwell stood out for the juniors while Singletary, Thurman, Dodd and Nelson were best for the losers.

JUNIORS (6)	Pos.	FRESHMEN (0)
Varner	L.E.	Gordon
Alexander	L.T.	Willingham
Coxwell	L.G.	Case
Robertson	C.	Thurman
Comer	R.G.	Singletary
Carter	R.T.	Klein
Davis	R.E.	Greenberg
Browning	Q.	Nelson
Rambo	R.H.	Hubbell
Stevens	R.H.	Dodd
Klausman	F.B.	Chotas

Score by periods:

Freshmen	0	0	0	0	0
Juniors	6	0	0	0	6

Scoring: Juniors, Browning.

Columbia To Play Army, Stanford in '36

NEW YORK, Oct. 23.—(AP)—Columbia University's 1936 football schedule, announced tonight, is featured by games with West Point and Stanford, both to be played in New York.

The Army game will be played at Baker field October 10, while Stanford will be met in the final game, November 28, probably at one of the major league ball parks.

Columbia's complete schedule follows: October 3, Maine; 10, Army; 17, Virginia Military Institute; 24, Michigan at Ann Arbor; 31, Cornell; November 7, Dartmouth at Hanover; 14, Syracuse; 28, Stanford.

DANCE—OCT. 25
9:30 TILL 12:30
KIRK DE VORE
CANDLER HOTEL
SIGMA TAU DELTA

J. B. WITHERS CIGAR COMPANY, Atlanta, Ga., Distributors

MAKE THIS NO-RISK TEST

These cigarettes have to please you, or you pay nothing!

Attention, please. Here is an offer to smokers that is now standing open to every man in the U.S.A.

THE PLAN: Roll yourself 30 swell cigarettes from Prince Albert. If you don't find them the finest, tastiest roll-your-own cigarettes you ever smoked, return the tin with the rest of the tobacco in it, and we will refund full purchase price, plus postage. (Signed) R. J. Reynolds Tobacco Company, Winston-Salem, North Carolina.

Could anything be fairer than that? We know that quality tells its own story. Men try P.A. They like it. And thank us for bringing them a better roll-your-own smoke than they knew before.

"They tell me I'm pretty handy atrollin' cigarettes," says Charley Jacobs. "Why, it's easy. That 'crimp cut' tobacco rolls quick as a wink...lays right...stays right. Prince Albert gives me around 70 cigarettes out of every tin!" Begin today to roll P.A. It tastes fine in a pipe too!

70 fine roll-your-own cigarettes in every 2-ounce tin of PRINCE ALBERT

PRINCE ALBERT
THE EASY-TO-ROLL JOY SMOKE

© 1935 R. J. Reynolds Tob. Co.

Boys' High Battles Riverside Tonight at Ponce de Leon Park

ONLY UNBEATEN PREP MACHINES IN STATE CLASH

Purples Slight Favorites. Georgia Crown Hangs in Balance.

By Roy White.

Boys' High and Riverside Military Academy, the only unbeaten and untied major prep teams in the state, will battle for the Georgia Interscholastic Athletic Association championship at 8 o'clock tonight at Ponce de Leon park. It will be the feature prep game of the week and should be one of the best of the year.

Boys' High and Riverside have two more G. I. A. A. games after tonight's affair, but a victory tonight will practically decide the title, as the other games will be of minor importance. Tonight's winner cannot lose the championship unless the last two games are lost.

Both teams finished their hard scrimmaging Tuesday afternoon and tapered off with a long punting, passing and signal drill Wednesday afternoon.

SIX WINS.

Boys' High, due to scoring 200 points in six wins, against Riverside's five straight victories, will rule a slight favorite, but favorites don't seem to go so good when two bitter prep rivals battle.

Riverside suffered the loss of Driver, quarterback, and Captain Lightbown in the Lanier game last Friday night. They are not listed in the starting lineup tonight, but like all other "cripples" may be wheeled onto the field in case of necessity. You never can tell about a crippled football player.

But outside of those two injuries, Riverside will present its strongest lineup, of Dobbs and Little, ends; Komisar and Rainey, tackles; Waugh and Flowers, guards; Burns, center, and David, Brantly, Armstrong and Van Thompson in the backfield. It is the same lineup with the two exceptions which has started the last three games.

Little, right end for Riverside, is one of the outstanding high school ends. He has played well in every game and appears to have no weakness. He carries the ball on some of the double reverses and end-around plays and is a great pass receiver.

THOMPSON GOOD.

Van Thompson is probably the outstanding fullback in prep circles this year. He runs with the ball, passes, backs up the line and does a majority of the Riverside punting. His quick kicks have sent opposing teams far back in their own territory. Brantley and Armstrong are plenty fast and are excellent blockers.

Against a much heavier team, Boys' High will send one of its best balanced clubs in recent years. The Purples have been outweighed in every game this year, but with some fast backs and a great forward passing team, they have come through undefeated.

The winner of tonight's game will be assured of the Dartmouth alumni trophy, offered in 1920 for the team winning the G. I. A. A. three times.

Boys' High has two legs on the trophy, along with Tech High, Riverside, G. M. C. (who dropped out of the G. I. A. A. several years ago) Madison Aggies and Lanier High.

It should be a great game and advance tickets can be purchased at Spalding's, on North Broad street.

PROBABLE LINEUPS.

RIVERSIDE	Pos.	BOYS' HIGH
Dobbs	L. E.	Roberts
Komisar	L. T.	Mount
Waugh	L. G.	Jordan
Burns	C.	Beard
Flowers	R. G.	Richards
Rainey	R. T.	Perkerson
Little	R. E.	Ransom
David	Q. B.	Mims
Brantley	L. H.	Massengale
Armstrong	R. H.	Ehrlich
Van Thompson	F. B.	Goree

Tech High, Monroe Will Play Friday.

Tonight's scrap is not the only big prep game of the week here, for Tech High and Monroe Aggies, bitter rivals for many years, will play at 8 o'clock Friday night at Ponce de Leon park.

And that should be another great game with Monroe having a slight advantage. Red Barron's Aggies held the Smithies to a tie score last year and are particularly anxious to win Friday's game.

Coach Tolbert, losing four and winning two games, has changed his offense for Monroe in the hopes of starting the Smithies on another winning streak.

NOTICE
FOOTBALL FANS
Georgia-Alabama Game
In order to provide sufficient Coach and Pullman accommodations, we respectfully request that passengers expecting to use Football Special leaving Atlanta 10 A. M., Saturday, October 26, for Athens, buy Coach or Pullman tickets immediately.
BUY TICKETS NOW
City Ticket Office
62 Luckie St. Volunteer Bldg.
SEABOARD

Boys' High Triple-Threat Back

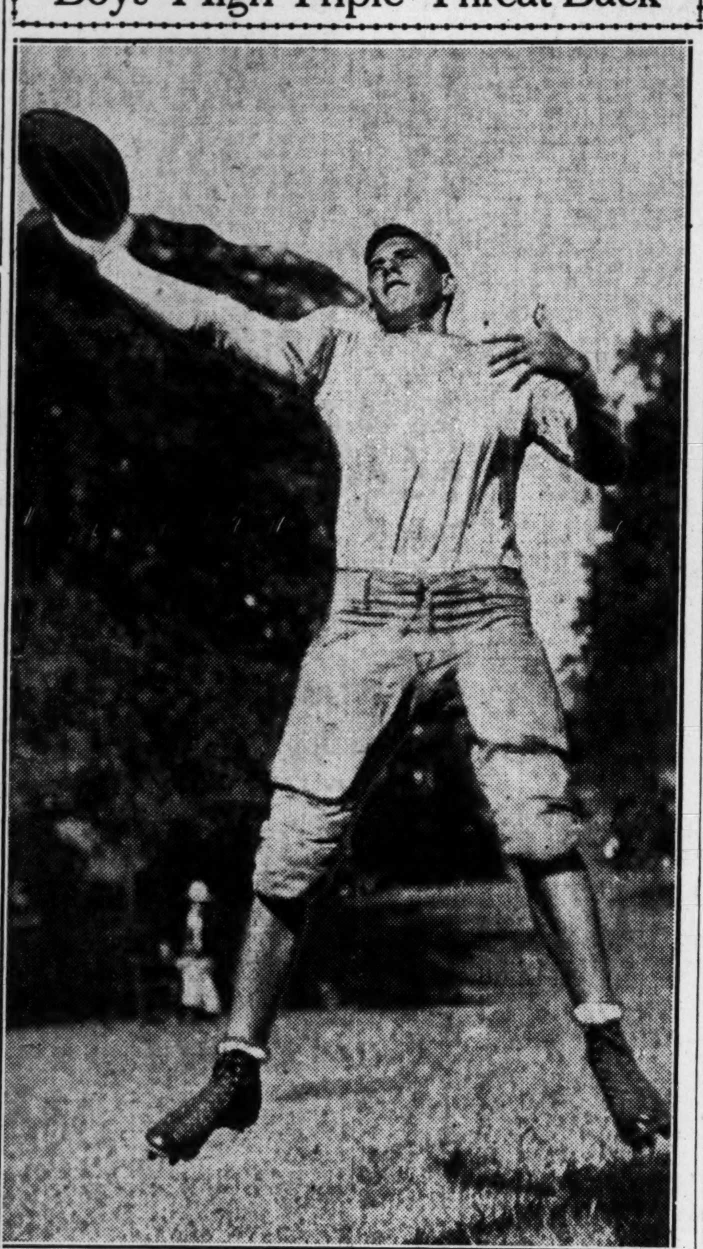

Billy Mims, Boys' High quarterback, who will be one of the main springs in the Purple backfield against Riverside tonight at Ponce de Leon park. Mims does a majority of the passing and punting for the Purples. He also is an excellent blocker and has gained much ground on wide sweeping end runs. Photo by Cornett.

Grimm's World Series Maneuvering Is Upheld

Jo Jo White Says Cub Pilot's Judgment in Not Using Play Was Correct.

By Jack Troy.

This is not an attempt to spoil the winter for the hot stove league devotees. And there is no intent meant to take away any of the fun supporters of the Chicago Cubs might get in "riding" Manager Charley Grimm all winter for not putting on the squeeze play in the eighth inning of the final game of the World Series, with the score tied and a Cub on third with none out.

But take the word of Jo Jo White, star outfielder of the Detroit Tigers, world champions, the day of the squeeze play in the major leagues is passed.

Atlanta fans, listening to the account of the final game via radio and reading about it in their favorite newspaper, were prone to take Grimm roundly to task for not "squeezing in" Stanley Hack, who led off the Cubs' half of the eighth with a rousing triple.

Hack was left stranded, of course, when Tommy Bridges fanned Jurges, retired French on a bounder to the box, and retired Galan on a short fly to Goose Goslin.

This, according to Jo Jo White, the Tigah man, was good management, according to the major league standard.

"SQUEEZE" IS GONE.

That is to say, the day of the squeeze is no more. Like the dodo bird, the play is extinct. Or, at least, it is fast getting that way.

"I can safely say I didn't see the squeeze play tried one time all last season," White said. "Not more than four major league clubs have a squeeze play and only four or five players on each of these clubs know the sign for it."

The squeeze play is too hazardous in the major leagues. Crack infielders play in close, of course, and there is always the danger of a batter bunting a fly into the hands of one of them, thus working into a double play.

ANOTHER ANGLE.

The pitcher, too, gives the batter nothing "fat" when the stage is set for such a play. So the major league idea is to hit straight away and take a chance on getting the runner in from third. Usually, a long fly does the work. And, in the case of the Cubs, such might have been the case had it not been for the air-tight pitching of Tommy Bridges, the Tennesseean.

The Tigers went on to win in the ninth when Mickey Cochrane singled, moved around to third and scored on Goslin's "thousand-dollar" single.

But take it from Jo Jo White, there is no blame to be placed on Grimm for not putting on the squeeze in the eighth.

GAMECOCK FROSH.

COLUMBIA, S. C., Oct. 23.—(AP)—The hefty University of South Carolina freshmen slashed their way for 56 yards on a sustained drive today to score in the second period and defeat the Clemson Cubs, 7 to 2, in the Biddies' first football victory over Clemson since 1931.

GREEKS COLLIDE IN MAT FEATURE

George Romanoff and John Ellis, Greek rivals, will headline a wrestling card in the city auditorium tonight, starting at 8:15 o'clock. It will be the second of a series of regular weekly matches during the fall and winter months, under the direction of Promoters Roby and Bettis.

Romanoff the whiskered wrestler, is one of the most popular matmen to appear here. He has studied the sport from all angles and can rough it with the best of them. His opponent, John Ellis, is a rough, scientific grappler. The fans will see action when this pair meets.

Tarzan Jordan and Al Olson meet in the one-hour semi-final.

Olson was recently arrested by city policemen for extreme roughing and promises to make the match with Jordan interesting.

Joe Wolf, Chicago, returns here to meet John Mauldin in the 30-minute opener.

Tickets are on sale at the Five Points Soda Company, or may be secured by calling Belmont 1079-J.

Vanderbilt Flankman Receives a Package

NASHVILLE, Tenn., Oct. 23.—(AP) Willie Geny, red-headed end and captain of the Vanderbilt Commodores, today received a package from "Woody and Cecil." Inclosed was a note which said:

"Please put some of this on your fingers before the L. S. U. Game."

You're right, it was a tube of glue.

Woody and Cecil, Geny explained, were boys in his charge at a camp the past summer.

"They must have read about that fumbled pass of mine in the Fordham game," Geny said.

INELIGIBILITY, INJURIES HURT MAJOR ELEVENS

Five Captains of "Big Teams" Have Been Lost So Far.

By Herbert W. Barker.

NEW YORK, Oct. 23.—(AP)—This football season, already notable for the awesome headache it has given the experts, likewise threatens to set a new high for removing star athletes from the scene of gridiron conflict via the ineligibility or injury route.

By a strange coincidence, these twin coaching nightmares have taken no fewer than five captains of top-ranking teams—Glenn Seidel, Minnesota, quarterback; Bob Haley, Harvard, quarterback; Ed Skoronski, of Purdue; Jim Russell, of Temple, and Joe O'Brien, of Boston College. Long before the season opened Notre Dame lost her 1935 captain through the death from a blood stream infection of Joe Sullivan.

Haley fell afoul of Harvard's rigid ineligbility standards and was declared athletically null and void for violation of the rule forbidding acceptance of "outside assistance." Skronski, one of the Big Ten's finest centers, was declared ineligible after it had been shown he played a part of one game with Georgetown University before transferring to the Indiana school.

HURT IN CRASH.

O'Brien, whose Boston College Eagles sprang the biggest upset in the season in whipping Michigan State last week, was so badly injured in an automobile accident during the summer that he did not even participate in scrimmage this season until yesterday. Russell, a tower of strength in the Temple line, probably will be out of the game for two or three weeks as a result of the beating he took in the Carnegie Tech game last Saturday. He is suffering from badly strained muscles of the spinal column.

Seidel, clever field general of Minnesota's powerful Gophers, suffered a fractured collar bone in the Tulane game and probably will play no more college football.

Seidel's injury, incidentally, calls attention to the tremendous losses the Gophers have suffered since they rang down the curtain on an undefeated season last year. Big Ten eligibility rules cost Bernie Bierman the services of Stan Kostka, Bill Bevan, George Svendsen and Art Clarkson. Jules Alfonse, another ace of the 1934 Minnesota army, recently was bowled out of action by scholastic deficiencies. Even without these five stars the Gophers have galloped right along, but Bierman now will be hard pressed to find an adequate substitute for Seidel.

DIXIE LOSSES.

In the south, John Sniscak, North Carolina guard, was dismissed from school after it had been discovered he previously had played for Catholic University. William Andorka and Albert Farrell were declared ineligible at Maryland after Sniscak had informed a Washington newspaper that Andorka previously had played at Fordham and Farrell at West Liberty (W. Va.) Teachers' College.

Syracuse lost the services of Ed Mammosser, consistent ground gainer, for the season when Red suffered a broken leg in the Ohio Wesleyan game last week. A head injury has removed John Michuta, crack tackle, from Notre Dame's varsity for the remainder of the campaign.

Two of the east's greatest backs, Al Barabas, of Columbia, and Dave Smukler, of Temple, have been badly handicapped by leg injuries. Barabas, in fact, may be forced to yield his first-team berth when Columbia meets Michigan Saturday.

Mauldin, Russell To Meet Friday

John Mauldin meets the rough Jack Russell, of Baltimore, Friday night at Avondale.

The Russell-Mauldin skirmish will be a winner-take-all, no-time-limit, three falls match.

In the semi-windup match, a one-hour affair, Swede Runson, of Omaha, Nebraska, will make his debut here against Young Londos, sensational wrestler of Kirkwood. The card will start at 8 o'clock with five colored fighters battling in a battle royal.

Reserved seats may be obtained in advance by calling Dearborn 4236. Popular prices will be in effect.

THE SPORTLIGHT

By Grantland Rice

(Copyright, 1935, for The Constitution and North American Newspaper Alliance, Inc.)

THE DUFFER'S REBUTTAL.

"To improve your golf game, you must work at it—not play at it—as most golfers do."—George Duncan.

I stalk all day in the sun and sand
Until my hands peel off;
With a steel-shod niblick in my hand
I slug in the sand-filled trough;
I hew my way by swamp and glen,
No stagnant stream I shirk;
I zigzag back and forth again—
Who says this isn't work?

I climp steep hills to find far greens,
I dig deep in the sod;
My spoor leads on through dark ravines
Wih many a futile prod;
I enter traps above my neck
Where yawning heelprints lurk,
And when I finish, I'm a wreck—
Who says this isn't work?

I try to pronate neck and wrist,
To pivot hip and knee;
My spinal cord must take a twist
To set my backswing free;
Wih aching heart and tear-filled eyes
That follow each crude jerk,
I listen to nine alibis—
Who says this isn't work?

EXPLAINING A MYSTERY.

A football follower wants to know why football form can change with such startling abruptness from week to week.

"I saw Michigan State play Kansas on October 12," he writes. "Then I saw Michigan State play Boston College. Michigan State beat Kansas, 42 to 0. A week later Michigan State lost to Boston College, 18 to 6. I've seen a lot of football and I'd say that Michigan State against Boston College was at least six or seven touchdowns below its Kansas form. Why should a good team vary five, six or seven touchdowns in a week or so?"

I shoved this query without any delay to Dick Harlow, Harvard's able coach, who has most of the answers.

"There are several reasons," he said. "One is that in modern schedules you may have to get a team ready by October 1. Michigan State had to do this for Michigan. Rice had to be ready for Louisiana State on September 28. These were really championship games. Now, unless you have a tremendous squad, you can't get any football team ready for a hard test by October 1 and hold it there long. Sooner or later it is bound to crack, unless you run about three deep. You can's keep a team keyed up against tough competition week after week.

"Take the case of Kentucky. This team was ready to give a powerful Ohio State team a hard game on October 5. This meant an early training campaign at top speed. A week later it was strong enough to beat Georgia Tech 25 to 6—a Georgia Tech team strong enough to beat Duke. But, by the third hard game, against Auburn, Kentucky had nothing left against the team Tennessee had beaten. So Kentucky was crushed — completely crushed.

Giving It All.

"I know these kids," the coach continued. "Most of them give everything they have—holding nothing back. They may get a kink in ankle, knee or shoulder—but they don't want you to know it. And the mental strain of modern football, with all its spinners and reverses, its forwards and its laterals, its complicated assignments on both attack and defense, is not light. One second's let-down may lose a close game.

"Rafferty, one of Yale's star ends, told me in his day that they didn't know what team they were going to play until they hit Princeton or Harvard," I suggested. "Most of the others were set-ups."

"That was true then," the coach said, "but imagine Rice and Louisiana, two of our best teams, getting ready for a game on September 28. Or an old-time Yale team being called on to face Pennsylvania, Navy and Army in October!"

"Another point," Fielding H. Yost told me a while back. "In this modern passing game a team can beat the reserves six touchdowns on Tuesday and one touchdown on Wednesday. There is far more luck in the game than there used to be—luck from passes that are barely caught far down the field, or passes that are missed by a foot or so or a fingertip. Luck in modern football plays a far bigger part than it played years ago. Just one or two lucky breaks in a football game can make a big difrenece—maybe 14 or 20 points."

REVOLTA BEATS TOMMY ARMOUR FOR P. G. A. TITLE

Milwaukee Sharpshooter Defeats "Silver Scot" Five and Four.

By Whitney Martin.

TWIN HILLS GOLF COURSE, OKLAHOMA CITY, Oct. 23.—(AP)—Wafted along by a putter touched with magic, young Johnny Revolta, of Milwaukee, soared to the golfing heights today and won the National P. G. A. championship with a stunning 5-to-4 triumph over graying Tommy Armour, of Medina, Ill.

Over a course swept by frigid blasts the 24-year-old Revolta parred and birdied his way to end the gallant stand of the "Black Scot," who in his 40 years has won every major tournament a professional can win, and who today was bidding for his second P. G. A. crown.

It wasn't so much poor marksmanship on the part of Armour that brought his defeat. He went around in 75 this morning and was out in 37 this afternoon. Numb hands and blasting breezes considered, that was good golf.

SHARPSHOOTING.

It was the steady sharpshooting of the Wisconsin lad with the Lincoln profile, combined with work on and around the greens that at times had an estimated gallery of 7,500 pop-eyed with amazement.

Revolta was even with par through 27 holes. He went two over on the 31st to end the match that much over par figures.

He didn't three-putt a green, and one-putted no less than 13.

In contrast to that exhibition, Armour frequently was in trouble on his wood shots and—as putt after putt failed to drop—the old campaigner realized it wasn't his day.

Crouching down to get a line on a 15-footer, he was heard to mumble: "I can't do it, but I'll try."

REVOLTA'S DAY.

That it was Revolta's day appeared evident from the start as they teed off in the face of the glacial breeze. Johnny birdied the first hole, and from that point on he pitched strikes, with the slouching matter-of-fact Armour riding along behind. The "Black Scot" never so much as squared the match, and the sub-par 33 fired at him on the first nine left him three down.

Revolta slipped to a 37 coming home on the morning tour, but Armour had a 38, and they went to lunch, together with the Milwaukee youngster four up.

Armour parred the first seven holes of the afternoon round, but he went down one more hole in doing it. He won the 19th, only to have the sturdy, raw-boned youngster snipe at him with birdies on the 22d and 32d, both one putt greens.

Dizzy Complains Truth Not Told About His Tour

LOS ANGELES, Oct. 23.—(AP)—Jerome (Dizzy) Dean, of the St. Louis Cardinals, dropped into town today with the remark that he has "been getting a dirty deal."

"The stories that came out of Chattanooga and New Orleans," said Dizzy, "leave a whole lot out. And now I'll speak my piece.

"Joe Engel, president of the Chattanooga club, takes a rap at me for walking out on 375 fans at a charity game. He makes it look like I wouldn't perform. He's the one who called that game off.

"I say to him: 'Joe, I'll go out there and pitch a couple of innings anyway,' and he takes a disgusted look at the handful of customers and answers: 'No, if they don't appreciate what we're trying to do, we won't have a game.' Then when I'm gone, I discover he makes me the goat.

"And as far as New Orleans is concerned, they didn't have more than a dozen or so in the stands, and when I see that I says, 'shucks! I won't take a chance of ruining my arm for that, but I won't let your charity down.' So I turned over a check of my own for $25 to the New Orleans Chamber of Commerce charity fund and that's a whole lot more than the gate receipts would have amounted to."

Dean said he hardly figured the barnstorming tour had been a flop since he had "netted $4,300 for the old 'Diz' bankroll so far and that's not to be sneezed at."

Engel Calls Dean "Deliberate Liar."

CHATTANOOGA, Tenn., Oct. 23. (AP)—Joe Engel, president of the Chattanooga Lookouts, when told of Jerome "Dizzy" Dean's statement that the Chattanoogan called off the charity game here October 17, said tonight that it was "a deliberate lie."

"I tried to get Dean to go out there and pitch at least a few balls five or six times before several witnesses, including the local sports writers," Engel said. "If he says I called it off he's just a deliberate liar and is trying to save himself."

ADDITIONAL SPORTS IN PAGE 22.

Get Your Car Ready for Winter Driving
Prest-O-Lite BATTERIES
Trade in your old battery and get a new, dependable battery from
$3.95 UP
GOODYEAR CAR HEATERS
Heat from hot water, blown where you want it by electric fan. Dash controls. Models to suit all cars from
$5.45 UP
Super-Thermo Anti-Freeze
80c Gal.
A rust-resisting protection for your motor. Fill up now, and be ready for the first freeze.
Driving Gloves
Lined, $1.49 pair. Try to match this value elsewhere.
Radiator Covers, 35c up
Durable canvas. Save fuel.
Soap Box
RACER TIRES
2 and 4-ply Goodyear tires complete with ball-bearing or roller bearing wheels.
$3.65 UP
GOODYEAR SERVICE
GOODYEAR
Winter LUBRICATION
AND CHECK UP
Have your car lubricated and checked to be sure it is all set for winter driving. Factory trained inspectors.
75c UP
GOODYEAR SERVICE

FROM 51¢ UP A WEEK
A GOODYEAR TIRE
TO SUIT EVERY ATLANTA PURSE
AND DRIVING CONDITION
No matter what your driving problem, whether you rove the back roads or never leave Spring street, whether you drive all day without stopping, or deliver to every third house in every block, you can get the tire you need, at a price on terms you can afford to pay at any of the six Goodyear Service Stores in Atlanta. Drive in without a penny of cash. Drive out on new, safe rubber.
NO CASH DOWN • • 12 • 15 • 20 Weeks to Pay!
Six Complete Service Stations Conveniently Located Throughout the City
Downtown—222 Spring St.—WAlnut 3393—Open 24 Hours Daily
BUCKHEAD, 3050 Peachtree Rd., N. E.—CHerokee 3350
DECATUR, 133 W. Ponce de Leon Ave.—DEarborn 4363
LAKEWOOD AVE. and Jonesboro Road—WAlnut 5071
WEST END, 790 Gordon Street, S. W.—RAymond 1944
WEST PEACHTREE and Alexander Streets—WAlnut 9911
GOODYEAR TIRES are also for sale by RICH'S TIRE DEPT. Forsyth Street, across from Rich's Store
GOODYEAR SERVICE

The Cigar Speaks for Itself
I am filled with Long Havana and Long Imported tobaccos—today's 10c cigar value. I am the only cigar which gives you this 10c quality and size at 5c. Smoke a few and you will know why I am better—and worth more than any cigar selling today at 5c
Flor de MELBA
THE CIGAR SUPREME
J. N. Hirsch, Distributor, Atlanta, Ga.

Complete New York Stock Exchange Dealings

NEW YORK, Oct. 23.—Following is the complete official list of today's stock transactions on the New York Stock Exchange:

STOCKS.

Sales (In 100s.)	Div.	High.	Low.	Close.	Net Chg.
8 Dome M (4b)		39	38½	38½+	½
3 Dom Strs		8½	8½	8½—	½
59 Douglas A (½g)		34⅛	33¾	34	½
3 Dresser A		25½	24¾	25 —	½
2 Dunhill Int		4½	4½	4½—	½
29 Du P de N (3.95b)		136½	134	136½+	2¾
5 Du P deb (6)		130	129½	130 +	½
—E—					
13 Eastern Roll		6½	6½	6½+	½
7 Eastm Kod (5½b)		163	162½	163 +	1
41 Eaton M (1½b)		30⅛	29½	30⅛+	½
21 El & Mus		6½	6½	6½+	½
183 El A L (.30g)		38⅛	37	38 +	½
109 El Boat		9½	9	9½—	½
78 El Pow & Lt		5⅞	5½	5½—	⅛

Sales (In 100s.)	Div.	High.	Low.	Close.	Net Chg.
364 N Y Central		23½	22⅞	23⅛	
15 N Y C & St L		10⅛	9½	10⅛+	1½
44 N Y C & St L pf		22½	20⅞	22½+	1½
270 N Y N H & H		3⅛	2⅜	2⅞—	1⅜
173 N Y N H pf		6⅞	5⅞	6⅛—	2⅜
2 N Y Ont & W		4	3¾	3¾—	¼
15 N Y Shipbldg		11½	11½	11½—	½
33 No Am Aviat		4½	4	4 —	½
319 North Am (1)		23½	22½	22½—	½
2 No Am Ed pf (6)		97½	97	97 —	½
122 North Pac		17½	17	17½	
—O—					
337 Ohio Oil (.30g)		11½	10⅞	11 +	½
23 Oliver Farm		19⅞	18½	19½+	1½
18 Omnibus		12	11½	12 +	½

Sales (In 100s.)	Div.	High.	Low.	Close.	Net Chg.
2 Ward Bak pf (2)		40½	40½	40½—	½
107 Warner Pict		8	7½	7½	
4.60 Warner Pic pf		45½	44½	45½+	1½
2 Warner Quin		⅛	⅛	⅛	
2 Warren Bros		3½	3⅜	3½—	½
6 War Fdy&P (1½g)		24	23	24 +	2
9 Webster Eisen		6½	6	6 —	½
207 Wess O&S (2½b)		52½	49	52 +	2½
5 Wes O&S pf (4)		81⅛	81	81 —	½
1 WPEl 7% pf (7)		91	90½	91 +	1
1.60 WPP 7% pf (7)		117½	117	117½+	½
13 West Mary		8⅛	7½	8½+	½
9 West Mary 2 pf		16	14⅞	15⅛+	1⅛
7 West Pac		1½	1½	1½	
5 West Pac pf		3⅛	3⅛	3⅛+	½
164 West Un Tel		63⅛	60½	61⅛—	1½
38 West Air (½)		25½	24½	25 +	1½
83 West E&M (½g)		87½	85½	85½—	½
19 Weston El In		26⅛	25⅞	25⅞—	½
7 Westva Chl (.40)		22	21⅞	22 +	½
30 Wheel Stl		27½	25½	27 +	1½
3 Wheel St pf (1½k)		92	91⅞	92 +	½
52 White Mot		15	14½	14½—	½
15 W A M Sp (1.55g)		14½	14½	14½+	½
3 Wilcox O&G		2½	2½	2½	
202 Wilson&Co (½g)		7½	7	7½	
10 Wilson $6 pf (6)		71⅛	71	71⅛—	½
40 Woolw (2.40)		59½	58½	58⅛—	½
4 Worth P&M		18	17½	18 +	½
4 Wor P&M pf B		34½	34½	34½—	½
—Y—					
4 Yale & T (.60)		33	32	33	
81 Yell Trk&C		6½	6½	6½	
11 Yng S&W (2)		39½	39	39 +	½
33 Yngst S&T		27	26⅛	26½+	½
9 Yngst S&T pf		87	84	87 +	5½
—Z—					
76 Zenith Radio		9	8½	9 +	1
18 Zonite Prod		5½	5	5½+	½

Sales in shares: Total today, 2,762,495; previous day, 2,840,130; week ago, 2,245,411; year ago, 772,300; two years ago, 2,880,700; January 1 to date, 265,371,243; year ago, 277,832,844; two years ago, 581,795,000.

a—Plus extras.
b—Including extras.
e—Paid last year.
f—Payable in stock.
g—Declared or paid so far this year.
h—Cash or stock.
k—Accumulated dividend paid this year.

BONDS AND STOCKS
BROOKE, TINDALL & CO.
1140-50 Citizens & Southern National Bank Bldg.
PHONE WAlnut 3040 ATLANTA, GEORGIA

FURTHER GAINS SHOWN IN VALUES OF STOCKS

Associated Press Average of 60 Issues .4 of Point Higher, at 52.3.

Daily Stock Summary.

(Copyright, 1935, Standard Statistics Co.)
(1926 average equals 100.)

	50 Ind.	20 RR's.	20 Util.	90 Total
Wednesday	117.3x	37.7	77.2	97.9x
Previous day	116.2	37.3	78.0	97.2
Week ago	113.6	39.9	73.2	94.6
Month ago	107.9	38.0	70.8	90.5
Year ago	83.5	36.6	55.9	71.4
1935 high	117.3	40.1	81.1	97.9
1935 low	78.6	28.6	39.5	64.0
1934 high	105.0	54.3	90.3	93.8
1934 low	76.0	34.1	47.1	66.4
1933 high	102.1	58.0	113.7	96.9
1933 low	42.3	23.5	61.1	43.9

x—New 1935 high.

Dow-Jones Averages.

By THE UNITED PRESS.

STOCKS.

	Open.	High.	Low.	Close.	Net Chg.
30 Ind.	139.05	140.46	138.32	139.58	+0.81
20 Rails	34.13	35.03	34.03	34.72	+0.22
20 Util.	27.20	27.44	26.60	26.82	—0.24

BONDS.

40 Bonds	96:06	+0.16
10 First rails	105.81	+0.07
10 Second rails	70.34	+0.64
10 Utilities	104.29	—0.06
10 Industrials	103.81	—0.06

By FRANK MacMILLEN.

NEW YORK, Oct. 23.—(AP)—The stock market refused to be side-tracked by the New Haven's reorganization petition today and steamed up to equal the high mark since 1931, led by a late rally in the oils, motors, farm equipments and specialties. Net gains ranged from 1 to 3 or more points.

Measured by the Associated Press average of 60 stocks, the market rose 0.4 of a point to 52.3.

Transactions totaled 2,762,495 shares compared with 2,840,130 on Tuesday.

Wall Street observers said the buying was stimulated by the more hopeful tone of peace news and by the calmness with which the market took the New Haven's petition under section 77 of the bankruptcy act.

In addition to these encouraging factors in the background, the market had the benefit of a few special bullish influences, brokers said.

In most financial circles the New Haven's decision to file for reorganization had for some time been taken for granted and while the actual release of the news depressed the road's securities removal of the threat of receivership tended to clear the atmosphere.

Rails Higher.

The spectacle of freight holding at the best levels since 1931 served to bring deferred buying into this section and the Associated Press rail average rose 0.3 to 25.3.

New Haven common, however, which had long been selling near receivership levels gave up 1 3-8 to close at 2 7-8, while the preferred was down 2 3-8 at 6 1-8. The bonds were also weak, the most severe loss being suffered by the collateral 6s which were down 8 1-4 at 38.

Improvement in the statistical position of refined oil products whipped up buying in a number of issues, and gains of 1 to 2 or more points were turned in by Amerada at 72 1-4, Phillips Petroleum at 33 5-8, Standard Oil of California at 36 1-2 and Standard of New Jersey at 48 1-2. New highs were touched by the first two.

Wall Street remained in a bullish mood toward the motors and Chrysler and General Motors likewise reached highs for the year. The former was up 2 3-8 at 87 1-4, the latter rose 1-2 to 51 5-8. Studebaker also reached a new top, closing up 3-4 at 7 5-8.

Case at New High.

Case plunged ahead to a new high and closed up 3 5-8 at 98 1-2. Caterpillar, Deere and International Harvester were also in good demand, gaining fractions to more than a point.

Coca-Cola and Wesson Oil were among the also-rans in new high territory with gains of 2 and 2 3-4 points, respectively. Armstrong Cork, equalled its high and netted 1 1-8 on the declaration of an extra dividend of 25 cents a share.

Sentiment toward general business hung on firm pegs, brokerage commentators said. They pointed to the rise in steel operations from 52 to 52 1-2 per cent of capacity, according to "Iron Age." The rise, which occurred in spite of slower than expected automobile demand for steel and without better buying from the construction industry, was seen as moderately encouraging.

The small slip in electricity production from its recent all-time top, which was shown to be contra-seasonal in terms of the Associated Press adjusted index, was seen as a reflection of the unusually warm weather.

Wheat finished with losses of 1-2 to 1 3-8 cents a bushel. Corn was 1-8 of a cent lower to 3-4 of a cent higher. Cotton was up 85 cents to $1.25 a bale.

In the foreign exchange market the pound sterling was up 3-8 of a cent at $4.92. The French franc was off .00 1-8 of a cent at 6.59 1-4 cents. The Italian lira was up .01 of a cent at 8.13 cents.

Investing Companies.

NEW YORK, Oct. 23.—New York Security Dealers' Association).

	Bid.	Asked.
Affiliated F Inc	1.72	1.87
Bankers Nat Inv Corp	4.125	4.625
British Type Inv	.30	.50
Bullock Fund	15.00	16.25
Can Inv Fund	3.50	3.70
Corporate Trust A A	2.37	....
Corp Tr Accum Ser	2.37	....
Depos Bk Sh N Y A	2.25	2.50
Depos Ins Shrs A	4.00	4.45
Diversified Tr B	8.50	....
Diversified Tr C	3.75	4.05
Diversified Tr B	5.875	6.50
Dividend Shrs	1.50	1.62
Group Sec Agriculture	1.57	1.73
Group Sec Automobile	1.34	1.48
Group Sec Building	1.56	1.72
Group Sec Chemical	1.43	1.58
Group Sec Food	1.16	1.28
Group Sec Merchandise	1.20	1.33
Group Sec Mining	1.21	1.34
Group Sec Petroleum	1.07	1.17
Group Sec R R Equip	.76	.84
Group Sec Steel	1.30	1.44
Group Sec Tobacco	1.39	1.53
Huron Holding	.20	.30
Incorp Investors	19.22	20.66
Int Sec Am 6½ pf	50.00	55.00
Maryland Fund	17.78	19.23
Mass Invest Tr	22.6	24.63
Nor Am Tr Sh 1955	2.92	....
Nor Am Tr Sh 1956	2.89	....
Quarterly Inc Shrs	1.45	1.59
Selected Am Sh	3.04	....
Selected Am Sh Inc	1.39	1.51
Supervised Shrs	1.49	1.63

New York Curb Exchange Transactions

NEW YORK CURB

NEW YORK, Oct. 23.—Following is the official list of transactions on the New York Curb Exchange giving all stocks and bonds traded:

STOCKS.

DOMESTIC CURB BONDS.

Sales (In $1,000.)	High.	Low.	Close.
2 Virg Pub S 5s 50 B	88⅛	88	88⅛
—W—			
3 Waldorf Ast 7s 54	106	105	105½
15 Wash Wat P 5s 60	106½	105½	106⅛
7 West Pa 5s 2030	97	96⅛	97
2 West Pa Tract 5s 60	102½	102½	102½
9 West Tex Ut 5s 57 A	79½	78¾	79½
7 WUnG&E 5½s 53 A	105	105	105
4 Wisc El P 5s 54 A	105⅛	104⅞	104⅞
12 Wis Min L&P 5s 44	106	105⅛	105⅛
7 Wisc P&L 5s 56 E	100	100	100
3 Wisc P&L 5s 58 F	99	99	99
—Y—			
16 York Rys 5s 37	103½	102½	103½

FOREIGN CURB BONDS.

Sales (in $1,000).	High.	Low.	Close.
—C—			
2 Cent Bk Ger 6s 51 B	34½	34½	34½
2 Chile M Bk 6s 31	11½	11½	11½
2 Cubn Tel 7½s 41 A	82½	81½	82½
2 Cubn Tob 5s 44	56	54	56
—D—			
5 Danzig Port 6½s 52	62	62	62
—G—			
2 Ger C Mun 47	28	27¾	28
5 Gesfuerel 6s 53	33⅛	33½	33⅛
—I—			
2 Isarco Hyd E 7s 52	46	45	46
27 It Sup Pw 6s 63 A	41⅞	40	41⅞
—L—			
3 Lima Peru 6½s 58	10½	10½	10½
—M—			
2 Medellin Col 7s 51	10	10	10
4 Mendoza Pr 4s 51 stp	62⅛	61½	62⅛
—P—			
5 Pomerania El 6s 53	27⅛	27⅛	27⅛
—R—			
3 Rio de Jan 6½s 59	12½	12½	12½
6 Russ 6½s NC 19	½	½	½
—S—			
1 Santiago Chile 7s 49	10⅛	10⅛	10⅛
6 Stinnes 4s 46 stp	40	39	39
—T—			
11 Terni Elec 6½s 53	48	41½	48
—U—			
3 Un El Sv 7s 56	42	41½	42

Total stock sales today, 566,000 shares; total today a year ago, 116,770 shares.

Total bond sales today, $5,900,000; total one year ago today, $3,229,000.

a—Plus extra or extras.
b—Including extra or extras.
d—Payable in scrip.
e—Paid last year.
f—Payable in stock.
g—Declared or paid so far this year.
h—Cash or stock.
k—Accumulated dividend paid this year.
m—Also extra cash or stock dividend paid since January 1.
ur—Under rule.
ww—With warrants.
xw—Without warrants.

ADVANCES OUTNUMBER CURB MARKET LOSSES

Transfers Approximate 566,000 Shares Exceeding Previous Day by 50,000.

NEW YORK, Oct. 23.—(AP)—Stocks churned rather furiously in irregular curb market dealings today, with gains somewhat ahead at the close. Sales mounted to approximately 566,000 shares, exceeding the previous day by some 50,000.

Oils were firm coincident with heavy buying in those shares on the big board. Humble Oil advanced 1 3-4 points to 57 3-4, while International Petroleum and Creole Petroleum were fractionally higher at 36 1-4 and 21 5-8, respectively. Other solid spots included Bunker Hill & Sullivan, up 2 1-2 at 48 1-2; Aluminum Company of America, up 1 at 78; Sunshine Mining, 7-8 higher at 18 3-8, and Parker Rust Proof, up 1 at 54 1-2.

Among issues selling moderately lower were Electric Bond & Share, Lake Shore, Newmont Mining, Pittsburgh Plate Glass and Pan-American Airways.

Sugar and Coffee.

SUGAR.

NEW YORK, Oct. 23.—Raw sugar was unchanged today for spot supplies, which were quoted nominally at 3.60 on the basis of last sales. There were, however, indications that they could have been bought at less on firm bids.

Refiners showed no immediate interest, although there was a little inquiry for overquota sugars and sales were confirmed of 18,000 bags of Philippines for December-January shipment at 3.28 to an outport refiner, an advance of 3 points.

Futures were irregular. After showing advances of 1 to 4 points, with the December position at the maximum upturn, there were reactions under renewed liquidation and hedge selling. Final prices were 1 point net higher to 2 points net lower. Sales 9,600 tons, including 2,300 in exchanges from December to later positions.

The range follows:

	High	Low	Last
December	2.43	2.38	2.40b
January	2.17	2.15	2.15b
March	2.13	2.12	2.11b
May	2.17	2.16	2.15b
July	2.21	2.20	2.19b
September	2.25	2.24	2.23b

b—Bid.

Refined was unchanged at 5.30 for fine granulated.

COFFEE.

NEW YORK, Oct. 23.—Coffee was quiet today, with trading restricted and price changes narrow in the absence of fresh developments.

Santos opened 1 point lower to 1 point higher and closed 1 to 3 higher: sales 5,000. No. 7 opened nominal and closed 1 lower to 1 higher: sales 2,000. Closing quotations: Santos, December 7.91, March 7.97, May 8.00, July 8.02, September 8.07; No. 7, December 4.86, March 4.99, May 5.11, July 5.20, September 5.28.

Spot coffee dull. Santos 4s 8½@8½; Rio 7s 6½. Cost and freight offers included Santos Bourbon 3s and 5s at 8.05@8.25.

Brokers' Views

STOCK OPINIONS.

COURTS & CO.—Inflationary fears and cash buying continue to provide a backlog against any serious break in prices.

FENNER & BEANE—Utilities, oils, steels and motion picture issues appear likely candidates for rotation leadership. At the present nevertheless, the industrials generally appear to hold a somewhat dubious technical position and the situation appears to warrant caution against a possible sharp correction.

DOBBS & CO.—Considering the relatively thin markets in the leaders, there is yet no sign of topping off.

BEER & CO.—It is our conviction that higher levels will be witnessed before any general recession takes place.

COTTON OPINIONS.

COURTS & CO.—Possibility of killing frost in the west and a late squeeze in October deliveries resulted in strength during Wednesday's session so that we would await discontinuance of the October contract before making purchases.

BEER & CO.—We favor buying cotton, especially on recessions.

FENNER & BEANE—We believe conditions favor a further advance.

HUBBARD BROS. & CO. TO DOBBS & CO.—Some slackening of spot demand is probable but fluctuations will doubtless depend largely on the weather map between now and the week-end.

GRAIN OPINIONS.

COURTS & CO.—On any further decline we believe that wheat can be accumulated as the domestic situation may be counted upon to gradually strengthen.

DOBBS & CO.—The market still shows signs of oversold conditions but with nothing to disturb this interest and apparently nothing in the news to stimulate trading interest.

FENNER & BEANE—The market needs only a little help from foreign developments to incite broader buying. Pending such improvement, however, buying will probably fade out on moderate bulges.

Johnston Elected.

NEW YORK, Oct. 23.—(AP)—Percy H. Johnson, chairman of the Chemical Bank & Trust Company, has been elected president of the Bankers' Club for the year 1935-36.

Wayne Martin & Co.
Stocks and Bonds
1511 FIRST NAT'L. BANK BLDG.
WALNUT 8141

NORRIS & HIRSHBERG, Inc.
BONDS & STOCKS
ATLANTA, GA. WAlnut 2788
SAVANNAH, GA. Phone 4313

CORPORATE BOND LIST SCORES BRISK UPTURNS

Advances of 1 to 2 or More Points Well Distributed in Market.

Daily Bond Averages.

(Copyright, 1935, Standard Statistics Co.)

	20 Ind	20 RR's.	20 Util.	60 Total
Wednesday	89.9	78.9	101.4	90.1
Previous day	89.7	78.3	101.3	89.8
Week ago	89.9	77.6	101.1	89.5
Month ago	89.7	80.0	100.6	90.1
Year ago	82.6	82.5	88.4	84.5
1935 high	90.0	86.4	101.6	90.9
1935 low	83.6	71.0	89.3	83.0
1934 high	85.9	90.0	90.6	88.1
1934 low	72.6	74.1	77.2	74.8
1933 high	77.1	84.9	88.5	83.4
1933 low	58.3	57.0	74.1	63.6

NEW YORK, Oct. 23.—(AP)Relieved at last of uncertainty surrounding the New Haven railroad, the corporate bond market rallied briskly today with gains of 1 to 2 or more points well distributed throughout the list.

United States governments made good progress during the forenoon but became tired during the final hour and closed mixed, 4-32ds lower to 4-32ds higher. Foreign bonds were strong with Italian issues making sharp recovery in response to latest peace talk in Europe.

That the investment community regarded the reorganization petition of the New Haven as a logical outcome in view of the road's financial plight, and was already prepared to sidestep it, was indicated by the increased activity and strength in the rail division after the announcement was made. The half-dozen or more New Haven bonds that were traded in were acutely weak even during the morning when directors of the road were in conference, and dipped only a trifle more after the news was made public. Closing prices were somewhat better than the day's low, and ranged from 1 point lower for the 4 1-2s of 1967 at 26, to 8 1-4 points lower for the collateral 6s of 1940 at 38.

Advances were the rule for the other rail bonds, "Katy" issues got up another 4 or 5 points under heavy demand; International Great Northern first 6s advanced 4 to 37 and gains of 1 to 2 were made by a sizeable numbers of others, including Baltimore & Ohio 6s, Missouri Pacific 5s, New York Central 4 1-2s, nickel plate 4 1-2s and Southern Railway consolidated 5s.

Elsewhere the trend stiffened sympathetically. Murray Body 6 1-2 advanced 2 1-2 to 197 1-2; Pure Oil 4 1-4s improved 1 1-4 at 99 1-4, and Utility Power & Light 5s gained 3 at 49 1-2. Others selling higher included obligations of Warner Bros. Pictures, Republic Steel, American Rolling Mill and Penn Dixie Cement.

All active issues of Italian bonds gained rapidly following the speech of England's prime minister before parliament. The government 7s, which have advanced more than 10 points this week, got up another 3 at 63 1-4 and improvement of about that much recorded by Milan 6 1-2s, Rome 6 1-2s and public utilities 7s. Other foreign bonds were generally higher.

The Associated Press average for 10 foreign bonds was .4 of a point higher at 67.8, while the domestic groups averaged .3 of a point higher to .3 of a point lower. Transfers aggregated $14,793,000 par value, compared with $14,262,000 the day before.

Market Outlook

By MAX BUCKINGHAM.
(Copyright, 1935, by United Press.)

NEW YORK, Oct. 23.—(UP)—Bulls continued today to run away with the stock market, smashing down any such resistance as that offered by another railroad reorganization.

A last-hour demonstration—which brought another new four-year high for industrials and resulted in 880,000 shares turnover—gave further striking emphasis of the force of those bulls now working in the market. But the question confronting the Street tonight was how much farther this bull movement can go.

Items considered included:

The market technically is entitled to a sharp reaction.

Profit-taking is heavy and slashed a point from highs on many stocks near the close today.

Difficulties of railroads was emphasized by the petition of New York, New Haven and Hartford to reorganize under section 77 of the bankruptcy act.

The burst in utilities, which sustained the market Tuesday, was shortlived and as a group they finished lower.

Selectivity is appearing and operations are switching from group to group in attempts to find new leaders.

The public is still showing no great inclination to trade.

These items all brought caution into the market, and many traders were looking for a sudden and sharp break, although they would not venture a guess just when that will come.

Meanwhile, the market kept bounding along. Chrysler climbed to another new 1935 high, as did General Motors. J. I. Case bid for the 100 mark. Volume increased on the gains and at one time during the day tickers were as much as three minutes behind and quotations abbreviated.

The day's volume approximated 2,760,000 shares—the third successive day in which the 3,000,000-share mark has been approached.

One of the chief items of unrest—when tape watchers can momentarily forget the winging prices in industrials—is the railroad situation. The New York, New Haven and Hartford situation had been known for weeks and refusal for a new loan merely touched it off.

POWER PRODUCTION SHOWS SLIGHT DROP

NEW YORK, Oct. 23.—(AP)—The Associated Press adjusted weekly index of electric power production declined 0.4 of 1 percentage point last week to 101.2, when output declined contraseasonally. A factor in the decline may have been the warm weather.

For the previous week the index stood at 101.6 and a year ago it was 93.9.

Federal Land Bank Bonds.

	Bid	Asked
4½s Jan. 1956-36	101½	101¾
4½s May 1942-32	102¼	102¾
4½s Nov. 1958-38	105¾	106¼
4½s May 1957-37	103½	103¾
4½s Jan. 1957-37	103¾	104¼
4½s July 1956-36	102¾	102¾
4s May 1958-38	104¾	105¼
4s Nov. 1957-37	103¾	104¼
4s July 1946-44	107½	107¾
3½s May 1955-45	104¼	101¾
3s July 1955-45	99¼	99¾

ATLANTA—AUGUSTA—SAVANNAH
Johnson, Lane, Space & Co.
Stocks & Bonds
Hagood Clarke, V. P. & Mgr.
Atlanta Office—WA. 4278
713-14 Cit. & Sou. Bank Bldg.

Bond Dealings on New York Stock Exchange

NEW YORK, Oct. 23.—Following are today's high, low and closing prices of bonds on the New York Stock Exchange and the total sales of each bond.

(United States government bonds in dollars and thirty-seconds.)

U. S. GOVERNMENT BONDS.

Sales (In $1,000.)	High	Low	Close
Treasury.			
4 4¼s 47-52	114.27	114.26	114.26
34 3¾s 43-45	105.8	105.5	105.6
7 4s 44-54	110.22	110.21	110.22
79 3⅜s 40-43 June	107.14	107.13	107.14
84 3⅜s 43-47	106.13	106.8	106.12
123 3⅜s 41-43 Mch	107.20	107.16	107.17
81 3½s 41	108.1	107.28	107.28
57 3¼s 44-46	105.	104.27	104.28
31 3¼s 46-49	103.24	103.20	103.20
136 3⅛s 49-52	103.17	103.12	103.13
51 3s 46-48	102.21	102.19	102.21
31 3s 51-55	103.	102.29	102.29
364 2⅞s 55-60	100.6	100.	100.1
29 2¾s 45-47	101.3	100.30	100.30
Federal Farm Mortgage.			
147 2¾s 42-47	100.7	100.2	100.5
24 3s 47	101.15	101.10	101.11
48 3s 49	101.4	101	101.2
3 3¼s 64	102.20	102.19	102.20
Home Owners Loan.			
155 3s A 52	101.	100.27	100.29
246 2¾s 39-49	99.30	99.25	99.27

CORPORATION BONDS.

—A—

Sales (In $1,000.)	High.	Low.	Close.
5 Ala Gt Sou 4s 43	102¾	102¾	102¾
2 Alb & Sus 3½s 46	103⅛	103⅛	103⅛
32 Alleghany 5s 44	77½	77	77½
11 Alleghany 5s 49	67	66½	67
14 Alleghany 5s 50 sta	17½	17	17
1 Allegh Val 4s 42	108	108	108
9 Allied Strs 4½s 50	97½	97	97½
9 Allis Chal 5s 37	101	100¾	100¾
[illegible]			

(Remaining corporation bond listings —A— through —Y— and FOREIGN BONDS: [illegible])

THREAT OF COLD WAVE AIDS COTTON FUTURES

New Orleans Market Shows Advance of Around $1 a Bale.

NEW ORLEANS COTTON RANGE.

	Open	High	Low	Close	Prev. Close
Oct.	11.02	11.02	10.94	10.95	b10.76
Dec.	10.79	10.97	10.79	10.96	10.75
Jan.	10.78	10.94	10.78	10.94	b10.70
Mar.	10.82	10.99	10.82	10.97	10.78
May	10.85	11.06	10.85	11.01	10.80
July	10.87	11.08	10.86	11.05	10.82

NEW ORLEANS SPOT COTTON.

NEW ORLEANS, Oct. 23.—Spot cotton closed strong, 20 points up. Sales 4,742; low middling 10.45; middling 11.25; good middling 11.75; receipts 14,845; stock 645,918.

NEW YORK COTTON RANGE.

	Open	High	Low	Close	Prev. Close
Oct.	10.88	11.05	10.85	11.05	10.88
Dec.	10.83	11.00	10.83	10.99	10.80
Jan.	10.77	10.96	10.77	10.96	10.73
Mar.	10.83	11.04	10.82	11.02	10.78
May	10.87	11.08	10.86	11.06	10.81
July	10.88	11.08	10.87	11.07	10.85

NEW YORK SPOT COTTON.

NEW YORK, Oct. 23.—Spot cotton closed steady, middling 20 points up at 11.40.

CHICAGO COTTON RANGE.

	Open	High	Low	Close	Prev. Close
Oct.	10.94	11.12	10.94	11.12	10.94
Dec.	10.93	11.10	10.93	11.10	10.92
Jan.	10.85	11.06	10.85	11.06	10.85
Mar.	10.92	11.11	10.92	11.10	10.89
May	10.95	11.15	10.95	11.15	10.91
July	10.96	11.17	10.96	11.17	10.93

ATLANTA SPOT COTTON.

Atlanta spot cotton closed steady, middling 30 points up at 11.40.

AVERAGE PRICE.

NEW ORLEANS, Oct. 23.—(AP)—The average price of middling cotton today at 10 southern spot markets was 11.10 cents a pound. The government subsidy on today's sales was .90 cents a pound.

By FRED WILLIAMS.

NEW ORLEANS, Oct. 23.—(AP)—Threat of an impending cold wave and active foreign buying boosted cotton futures around $1 a bale today in active dealings.

The market was higher from the opening call, when better cables from the Liverpool market and the continent indicated a firm market there. Prices were 3 to 4 points higher at the start of trading, but subequently extended the early gains and marked up the best prices of the day in the final minutes of trading.

Distant options crossed the 11-cent a pound level again, while the nears, by moving forward, kept the same premium above January as existed on Tuesday. December closed at 10.96, March at 10.97, May at 11.01 and July at 11.05. In the spot market middling sold up 20 points on sales of 4,742 bales.

Foreigners were said to be back in the futures market again today, while reports from the interior stated that they were important purchasers of raw cotton in the primary markets. While the weekly weather report issued by the government today said the weather was abnormally warm in the past few days, the forecast for the coming day or so indicated that colder weather was in store.

Speculative and professional buying cropped out on this development, and with hedge pressure light the market moved higher in an easy manner. In the closing minutes of trading prices sold off a point or so under profit taking and realizing sales, but the final tone was very steady, with futures resisting any bearish efforts.

Crop commentators pointed out that a killing frost in northern Texas and southern Oklahoma at this time of the year would cut into the total yield for the country as a whole in an appreciable manner.

With spot sales of cotton at new high levels, and running as much as 100 per cent ahead of last year, traders were hesitant about selling futures. The current crop is being sold as fast as it is ginned, and sellers might encounter difficulty in securing cotton to fill commitments in the near future if this situation continues, the trade said.

Port receipts, 45,529; week, 261,988; season, 2,745, 238; last season, 1,976,029. Exports, 15,974; week, 132,225; season, 1,151,141; last season, 1,120,495. Port stocks, 2,509,365. Stocks on shipboard at New Orleans, Galveston and Houston were 143,191; last year, 89,476. Spot sales at southern markets were 48,597; last year, 25,751

NEW YORK FUTURES ADVANCE 17-23 POINTS

NEW YORK, Oct. 23.—(AP)—Unfavorable weather reports prompted general buying in cotton today and all active months except January sold up to or above the 11-cent level. The close was very steady at net advances of 17 to 23 points.

There was some irregularity at the start with October relatively easy under liquidation incident to the issuance of notices estimated at 2,400 bales.

Later the market was responsive to official predictions for heavy to killing frosts in parts of Arkansas, Oklahoma and Texas. Closing uotations were around the best.

Exports for the day, 15,974, making 1,179,702 so far this season. United States port stocks, 2,525,654.

Cotton Statement.

PORT MOVEMENT.

New Orleans—Middling 11.25; receipts 14,845; exports 7,500; sales 4,742; stock 645,918.

Galveston—Middling 11.26; receipts 12,459; sales 100; stock 666,130.

Mobile—Middling 10.99; receipts 4,174; sales 2,183; stock 121,656.

Savannah—Middling 11.14; receipts 1,505; sales 404; stock 221,804.

Charleston—Receipts 725; stock 70,400.

Wilmington—Receipts 398; stock 14,738.

Norfolk—Middling 11.30; receipts 407; sales 210; stock 29,751.

Baltimore—Stock 1,475.

New York—Middling 11.40; sales 300; stock 5,592.

Boston—Stock 634.

Houston—Middling 11.20; receipts 9,625; exports 8,171; sales 6,956; stock 550,212.

Corpus Christi—Receipts 1,391; exports 303; stock 90,545.

Minor Ports—Stock 87,510.

Total Wednesday—Receipts 45,529; exports 15,974; sales 14,895; stock 2,506,365.

Total for Week—Receipts 261,988; exports 132,225.

Total for Season—Receipts 2,745,238; exports 1,151,141.

INTERIOR MOVEMENT.

Memphis—Middling 11.00; receipts 11,255; shipments 9,008; sales 19,050; stock 640,898.

Augusta—Middling 11.19; receipts 1,657; shipments 603; sales 668; stock 155,379.

St. Louis—Receipts 997; shipments 997; stock 63.

Little Rock—Middling 10.90; receipts 1,601; shipments 346; sales 697; stock 88,238.

Fort Worth—Middling 10.85; sales 2,000.

Dallas—Middling 10.85; sales 11,400.

Montgomery—Middling 10.90; sales 187.

Atlanta—Middling 11.40.

Total Wednesday—Receipts 15,510; shipments 10,954; sales 34,002; stock 884,578.

Dividend Declared.

NEW YORK, Oct. 23.—(AP)—Madison Square Garden Corporation declared a dividend of 15 cents on the capital stock, payable November 29 to stock of record November 15. A distribution of like amount was made on August 30, last.

Cash Wheat Prices at Chicago Since the First of the Year

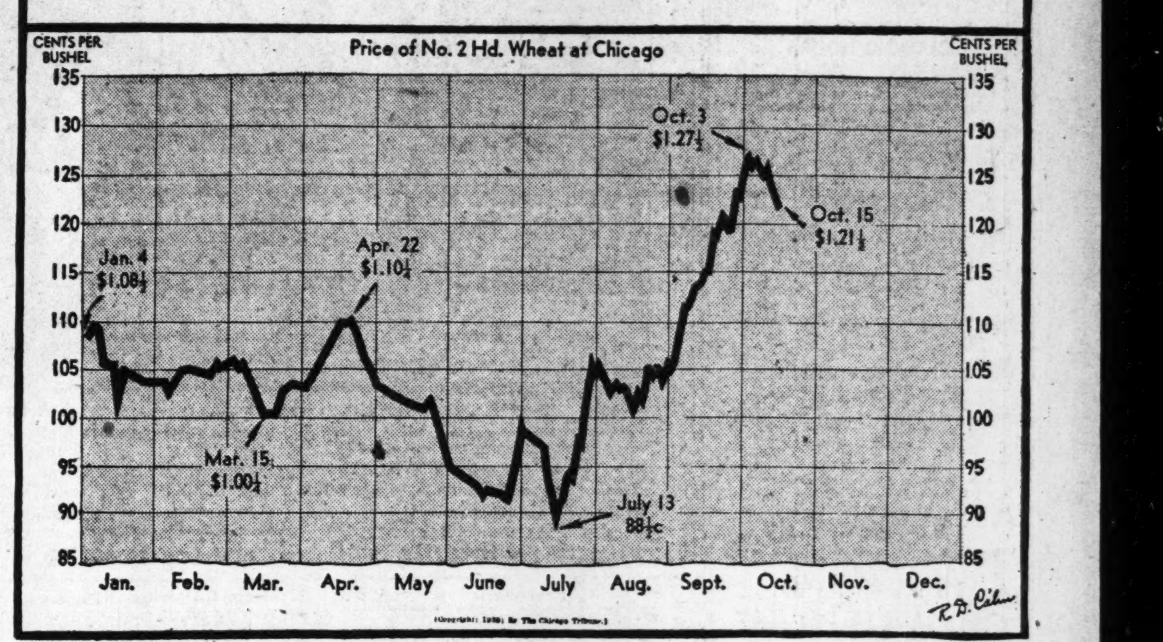

Produce

ATLANTA.

Following are the only classes of eggs offered for sale in Georgia under the new egg law, as reported by the State Bureau of markets:

EGGS.

Eggs, large, per dozen	35@37c
Eggs, medium, per dozen	33@35c
Eggs, small	28c
Eggs, unclassified, dozen	30c

(Day-old and day-fresh eggs or offered as such, are not allowed under the Georgia egg classification. Dirty eggs are not allowed to be offered for sale at all.)

POULTRY.

Roosters, pound	8@10c
Stags, pound	15@18c
Friers, pound	17@21c
Hens, heavy, pound	17@20c
Leghorn, pound	16@18c
Butter, best grade, pound	25c

Wednesday morning's sales to jobbers unless otherwise stated.

"Sales to jobbers" means local sales in large lots by original receivers to jobbers or other large buyers. (x) Designates "street sales" in large lots by motor truck operators. Unless otherwise stated, all quotations are for stock of generally good merchantable quality and condition.

APPLES—Steady. Barrels: West Virginia, Virginia Grimes Golden U. S. No. 1 2¼-2½-inch $3.50, 2-2¼-inch $3.50; Virginia Winesaps U. S. No. 1 2-2¼-inch $3.75; boxes: Washington, medium to large, Delicious extra fancy $2.10, fancy $2, C grade $1.85, Virginia Staymans, combination extra fancy and fancy medium to large $1.50@1.60; bushel baskets: Georgia Red and Golden Delicious U. S. No. 1 2½-inch, Virginia, West Virginia, Maryland, Grimes Golden U. S. No. 1 2¼-inch $1.20@1.25, Virginia, West Virginia Delicious U. S. No. 1 2½-inch $1.30@1.35, Winesaps U. S. No. 1 2¼-inch $1.50, Yorks U. S. No. 1 2¼-inch $1.20@1.25, Staymans U. S. No. 1 2¼-inch $1.20@1.30; (x) Virginia U. S. No. 1, various varieties, 2¼-inch mostly around $1.15, Indiana combination grade, Grimes Golden 2¼-inch $1, Delicious 2-inch 85c; bulk per bushel: Various varieties unclassified, Virginia 50@75c, few best higher, mostly 55@65c; Georgia 55@65c, few small 35@40c; Michigan 55@65c, few higher.

BEANS, BUTTER—Slightly weaker. (x) Georgia, Alabama bushels $1.25@1.40.

BEANS, SNAP—Steady. (x) Louisiana bushels, green, best $2.50; Georgia bushels, Stringless mostly ordinary quality $1.25@1.50, few $1.75, few best $2.25@2.50, very few higher.

BEETS—Slightly weaker. Colorado crates, 5 dozen bunches $); (x) bunched per dozen, Georgia best 60c, Alabama, Indiana mostly 50@60c.

CABBAGE—Dull. (x) North Carolina domestic type, bulk per cwt. $1@1.15, few $1.25; white stock, mostly 90c@$1.

COLLARDS—About steady. (x) Georgia bunched per dozen 40@65c, few high as 75c, mostly 40@60c.

CRANBERRIES—Steady. Massachusetts ¼ barrel boxes, Early Blacks $3.

MUSTARD GREENS—Slightly weaker. (x) Georgia per dozen bunches 30@40c.

ONIONS, DRY—Steady. 50-lb. sacks U. S. No. 1, Minnesota, Michigan whites $1.25@1.35, yellows $1.15@1.25, Utah, Colorado, Idaho Valencias 2-3-inch $1.35, 3-inch minimum $1.50, Minnesota reds $1.25@1.35; (x) Michigan, Indiana whites, fair quality $1.15@1.20, yellows, fair quality 95c@$1, few higher, few 90c.

PEARS—Steady. California, Oregon, boxes, Bartletts, fancy, mostly medium size $2.75@3; Oregon Bosc, combination extra fancy and fancy $3; New York bushel baskets Seckels U. S. No. 1 1½-inch $2.75, 1¼-inch $2.50.

PEAS, FIELD—Too few sales reported to quote.

POTATOES—Steady. 100-lb. sacks U. S. No. 1s, New Jersey, Minnesota, North Dakota Cobblers $1.50, Maine Green Mountains $1.60, Idaho Rurals $1.60@1.75, Michigan round whites $1.35, Colorado Brown Beautys $1.50@1.60; (x) Virginia Cobblers $1.35, North Carolina Cobblers, partly graded $1.25, few higher, poorer and small lower.

RADISHES—Steady. Colorado crates, five dozen $3; (x) Georgia per dozen bunches 30@35c, few higher.

RUTABAGAS—Steady. 50-lb. sacks, Minnesota 85c, Canada 90c; (x) bulk per cwt. North Carolina few $1.

SPINACH—Steady. (x) Indian bushels, Savoy type best 85c, Alabama bunched per dozen 75@85c.

SQUASH—Too few sales reported to quote.

SWEET POTATOES—About steady. (x) Georgia Porto Ricans, mostly fair quality, bulk per bushel mostly 35c, few 40c, few lower; bulk per cwt. 60@75c, best mostly 70@75c.

TOMATOES—About steady. California repacks, lugs, 6x6 and larger best $2.25, fair quality $2; (x) Ohio and New York repacks, bushel baskets, mostly fair to ordinary quality $1.25@1.75, few best Ohio higher, poorer lower; Alabama third-bushel baskets, ripes fair quality 50@75c, poorer 30@45c; Georgia 8-quart baskets 40@60c, very few higher, mostly 40@50c, poorer 20@35c; Alabama, Georgia, Tennessee bushel baskets, fair to ordinary quality $1.25@1.50, few low as $1, few best higher and poorer lower.

TURNIPS, BUNCHED—Slightly weaker. (x) Georgia, Alabama bunched per dozen 35@50c, few best higher, mostly around 40c, poor lower.

TURNIP SALAD—Slightly weaker. (x) Georgia bushels, mostly 35@40c, few higher and lower.

CHICAGO.

CHICAGO, Oct. 23.—Butter: Receipts 5,477, firm; creamery: Specials (93 score) 28½@28¾c; extras (92) 27¾c; extra firsts (90-91) 27@27½c; firsts (88-89) 25¾@26½c; seconds (86-87) 24½@25c; standards (90 centralized carlots) 27¾c.

Eggs: Receipts 4,236, firm; extra firsts 28½c; fresh graded firsts 28c; current receipts 25@27c; refrigerator extras 24½c; standards 24½c; firsts 24½c.

Butter futures, storage standards, November 27½c; December 27¾c.

Egg futures, refrigerator standards, October 23½c; November 23¾c; November 23¾c.

Poultry: Receipts, live, 2 cars, 31 trucks; steady; hens, less than 4½ pounds, 16½c; 4½ pounds up, 20c; Leghorn hens 14c; Rock springs 19@19½c; colored 18c; Leghorn chickens 16c; roosters 15c; turkeys 16@22c; white ducks, 4½ pounds up, 17c; small 15c; colred ducks heavy 16c; small 15c; geese 15c.

Potatoes: Receipts 101, on track 427, total United States shipments 560; steady with firm undertone on best stock, supplies rather heavy, demand and trading light; sacked per hundredweight, Idaho Russet Burbanks, U. S. No. 1, $1.35@1.50, few $1.30; commercial few sales $1.15@1.17½; Bliss Triumphs, U. S. No. 1, $1.20; commercial $1.10; Wisconsin Round Whites, commercial, few sales 70@75c; North Dakota Cobblers showing freezing injury, 80@87½c; Red River Ohios showing freezing injury 80@90c; Triumphs, showing freezing injury, 70c@$1; Minnesota Cobblers, showing freezing injury, 75@85c; Colorado McClures, U. S. No. 1, $1.05@1.20.

Liverpool Cotton.

LIVERPOOL, Oct. 23.—Cotton: Receipts 17,000 bales, including 6,700 American. Spot, moderate business done; prices 3 points higher; quotations in pence: American strict good middling 7.03; good middling 6.73; strict middling 6.58; middling 6.43; strict low middling 6.28; low middling 6.03; strict good ordinary 5.83; good ordinary 5.53.

Futures closed steady, 6 to 7 points higher than previous close.

Tone, steady, good middling 6.73.

	Open	Close	Prev. Close
October	6.18	6.21	6.15
November	....	6.14	6.08
December	6.07	6.11	6.05
January	6.04	6.09	6.03
February	....	6.09	6.02
March	6.04	6.09	6.02
April	....	6.08	6.01
May	6.03	6.06	6.01
June	....	6.06	6.00
July	6.01	6.05	5.99
August	....	6.00	5.93
September	....	5.96	5.89

Weather Outlook For Cotton States

Georgia: Partly cloudy and cooler tonight; Friday partly cloudy to unsettled and cooler in extreme south portion.

Florida: Partly cloudy Thursday and Friday; showers in extreme south portion, and possibly near east coast; cooler in north portion Thursday night and Friday.

North Carolina: Mostly cloudy, cooler Thursday, and Friday generally fair.

South Carolina: Partly cloudy and cooler Thursday and Thursday night; Friday generally fair.

Louisiana: Cloudy, probably showers in extreme south, much colder in south portion Thursday; Friday partly cloudy, warmer in north portion.

Mississippi: Partly cloudy, showers in southeast portion, considerably colder in east and extreme south portions Thursday; Friday partly cloudy, warmer in north and west-central portions.

Alabama: Cloudy and considerably colder, probably showers in south portion Thursday; Friday partly cloudy, warmer in northwest portion.

Extreme Northwest Florida: Probably showers and considerably colder Thursday; Friday partly cloudy, colder in east portion.

Arkansas: Partly cloudy Thursday and Friday; warmer Friday.

Oklahoma: Partly cloudy and warmer Thursday and Friday.

East Texas: Mostly cloudy and unsettled, probably showers on the coast, warmer in northwest portion and colder on the coast Thursday; Friday partly cloudy and warmer.

West Texas: Partly cloudy Thursday and Friday; warmer Friday and in north portion Thursday.

Live Stock

HOGS.

Mix fed hogs, 240 pounds and up	$8.75
Mix fed hogs, 180-240 pounds	9.00
Mix fed hogs, 150-180 pounds	8.50
Mix fed hogs, 130-145 pounds	7.75
Mix fed hogs, 100-130 pounds	7.00
Mix fed hogs, 70-105 pounds	6.00
Mix fed hogs, roughs	7.50
STEERS AND HEIFERS.	
Choice	None received
Good	None received
Medium	$5.50@$6.00
Fair	4.50@ 5.00
Plain	3.50@ 4.00
Common	2.50@ 3.25
COWS.	
Good	None received
Medium	$4.00@$4.50
Fair	3.50@ 3.75
Common	3.00@ 3.25
Canners and cutters	2.25@ 3.00
BULLS.	
Medium	$3.00@$3.50
Common	2.25@ 2.75
CALVES.	
Good to choice	$7.50@$8.00
Medium	5.50@ 6.00
Common to fair	2.50@ 4.00

CHICAGO.

CHICAGO, Oct. 23.—(United States Department of Agriculture.)—Hogs: Receipts 18,000, including 9,000 direct; closing mostly 25c spots 35@40c lower; late bulk, 180-250 lbs. $9.90@10; early top $10.15; 260-350 lbs. $9.40@10.05; better grade 140-160 lbs. $9.50@10; most sows $8.65@9; shippers 1,000; estimated holdover 3,000.

Cattle: Receipts 10,000; calves 1,500; fed steers with weight, 25@50c lower; slow at decline; extreme top $13 but bulk fat cattle unsold; yearlings and light steers, weak to 25c lower; fed heifers steady; strictly choice offerings up to $11.50 but grass heifers selling at $7 down to $5; grass cows turning at $5.50 to $4.50; weak; cutters firm.

Sheep: Receipts 14,000; fat lambs very slow and uneven, closing 25@50c lower; sheep mostly 25c off but feeding lambs firm; native lambs to packers $8.75@9; no strictly choice westerns here; best available $8.90 scaling 90 lbs.; comebacks to killers around $8.75 but others going to country interests upward to $9.25; top range feeders $9.35. Slaughter ewes $3@4.25.

Naval Stores.

SAVANNAH.

SAVANNAH, Oct. 23.—Turpentine steady, 47½b; no sales; receipts 329; no shipments; stock 45,362.

Rosin firm, sales 693; receipts 1,316; no shipments, stock 117,196.

Quote: B 4.40; D 4.50; E 4.75; F 4.85; G, H, I, K and M 4.92½; N 5.05; WG 5.40; WW and X 6.10.

b—Bid.

JACKSONVILLE.

JACKSONVILLE, Fla., Oct. 23.—Turpentine firm, 47½@48; sales 129; receipts 204; shipments 1; stock 54,155.

Rosin, steady X through N firm; firm M and below. Sales 985; receipts 1,621; shipments 0; stock 132,188.

Quote: B 4.40; D 4.50; E 4.75; F 4.85; G 4.85@4.92½; H-K 4.87½@4.92½; M 4.92½; N 5.00@5.05; WG 5.25@5.30; WW-X 6.10.

ATLANTA MAY BE HOST TO NATIONAL FESTIVAL

National Folk Festival officers will address a meeting at 3:30 o'clock Friday afternoon at the Chamber of Commerce building, it was announced last night by T. C. Law, executive vice president. Miss Sarah Gertrude Knott, founder and national director of the Folk Festival, and Major M. T. Pickering, business manager, will address the meeting.

The festival was organized to bring together representatives of American folk expression, including mountain folk, cowboy ballad singers, sailors with their chanteys, French and Spanish singers, negro spiritual choruses, Indians with their ceremonials and miner ballad singers. The possibility of the festival's being held in Atlanta in 1936 was intimated in Law's announcement.

Two Bandits Executed.

MOSCOW, Oct. 23.—(AP)—Two bandits who held up, robbed and wounded a moving picture director, were executed today. The bandits left 21 knife wounds in the back of another victim. A woman member of the robber band was sentenced to eight years' imprisonment.

CANADIAN GRAIN NEWS SENDS WHEAT LOWER

Corn Closes Irregular, 1-8 Off to Advance of 3-4 Cents Per Bushel.

CHICAGO GRAIN AND PROVISIONS.

	Open	High	Low	Close	Prev. Close
WHEAT—					
Dec.	1.00¾	1.01⅛	.99½	.99¾	1.01
May	.99¾	1.00⅛	.98¾	.99½	1.00⅛
July	.89½	.90¼	88¾	.89	.89¾
CORN—					
Dec.	.61⅜	.62	.60¾	.61½	.60⅝
May	.59¾	.60⅜	.59⅜	.60	.59⅞
July	.61	.61⅜	.60½	.60½	.60⅜
OATS—					
Dec.	.27¼	.27½	.26¾	.26¾	.27⅛
May	.28¾	.29⅛	.28¾	.28⅞	.29
July (not quoted).					
RYE—					
Dec.	.50¾	.50⅞	.50½	.50¾	.49⅞
May	.51⅞	.52¾	.51⅜	.52¼	.51⅛
July	.53	.53	.51⅞	.52½	.51
BARLEY—					
Dec.	....	....	....	.43	.42
LARD—					
Oct.	14.35	....	.....	14.35	14.30
Dec.	12.97	12.97	12.85	12.85	12.97
Jan.	12.62	12.62	12.60	12.60	12.70
May	12.32	12.35	12.25	12.27	12.40
BELLIES— (Not quoted).					

By JOHN P. BOUGHAN.

CHICAGO, Oct. 23.—(AP)—Disturbed by bearish estimates of Canadian wheat supplies and by heaviness of the Winnipeg market, Chicago wheat values underwent material setbacks late today.

Winnipeg wheat prices dropped to within a fraction above the Canadian government's gurantee to farmers. The exportable wheat surplus in Canada was unofficially put at 356,000,000 bushels, exceeding by 24,000,000 bushels the surplus at this time last year.

Wheat in Chicago closed weak, 1-2-1 3-8 cents under yesterday's finish, December 99 3-4-78, corn 1-8 off to 3-4 up, December 61 3-8-1-2, oats 1-8-1-4 down, and provisions varying from 15 cents decline to 5 cents gain.

Closing indemnities: Wheat, December 98 1-2 to 5-8, 100 7-8; May 97 7-8 to 98, 100 to 1-8; July 88 to 89 3-4. Corn, December 60 1-2 to 5-8, 62 to 1-8; May 59 3-8 to 60 3-8; July offers 60 3-4.

Cash Grain.

CHICAGO.

CHICAGO, Oct. 23.—Cash wheat, No. 2 red $1.05½; No. 3 hard $1.15½. Corn, No. 3 mixed 87½c; No. 2 yellow 88c; lake billing. Oats, No. 3 white 26¾@29½c; No. 4 white 25½; sample grade 22½@24½c; no rye, buckwheat, No. 1, $1.10; soy beans, No. 2 yellow 81@81½c Chicago; No. 3 yellow 81c; barley feed 30@48c; malting 48@80c; timothy seed $2.50@2.90 per hundredweight; clover seed 11.50@15.75 per hundredweight.

Lard, tierces 14.45; loose 14.40; bellies 18.37

ST. LOUIS.

ST. LOUIS, Oct. 23.—Cash: Wheat, No. 2 red $1.06. Corn, No. 2 yellow 88½c. Oats, No. 3 yellow 28@29c. Close: Wheat, December $1.04; May 99½c. Corn, December 61½c.

Money Market.

NEW YORK.

NEW YORK, Oct. 23.—Foreign exchange steady; Great Britain in dollars, others in cents.

Great Britain demand 4.92; cables 4.92; 60-day bills 4.91.

France demand 6.59½; cables 6.59½.

Italy demand 8.13; cables 8.13.

Demands: Belgium 16.84; Germany free 40.25, reg. tourist 25.00, reg. commercial 19.60; Holland 67.87; Norway 24.73; Sweden 25.38; Denmark 21.98; Finland 2.18; Switzerland 32.53; Spain 13.66; Portugal 4.48½; Greece .94½; Poland 18.85; Czechoslovakia 4.14½; Yugoslavia 2.29; Austria 18.83n; Hungary 29.75n; Rumania .83; Argentine 32.80n; Brazil 8.56n; Tokyo 28.78; Shanghai 35.00; Hong Kong 48.87½; Mexico City 27.90; Montreal in New York 98.62½; New York in Montreal 101.40⅛.

n—Nominal.

Call money steady; ¾ per cent all day; prime commercial paper ¾ per cent.

Time loans steady; 60-90 days ¼ offered; 4-6 months ¾ offered.

Bankers' acceptances unchanged.

Rediscount rate, New York Reserve Bank, 1½ per cent.

Bar silver steady and unchanged at 65⅜.

LONDON.

LONDON, Oct. 23.—Money ½ per cent. Discount Rates—Short bills ⅝@11-16; three-month bills 11-16 per cent.

Bar silver steady, unchanged at 29 5-16d. (United States equivalent 64.91 cents).

Bar gold declined 2½ pence to 141s 4½d (United States equivalent $34.75).

Cottonseed Oil and Cottonseed Products

NEW YORK.

NEW YORK, Oct. 23.—Bleachable cottonseed oil eased in the late trading today under increased liquidation on the setback in lard and indications of larger lard production. Final prices were 6 points lower to 2 net higher. Sales 90 contracts. Bleachable spot nominal, October closed 10.63; December 10.34; January 10.35; March 10.41; May 10.46.

MEMPHIS.

MEMPHIS, Oct. 23.—Prime cottonseed meal futures (41 per cent) closed steady. Closing bids, f. o. b. Memphis: October 21.75; November 21.75; December 22.00; January 22.25; February 22.35; March 22.60; April 22.50; May 22.75. Sales 2,400.

NEW ORLEANS.

NEW ORLEANS, Oct. 23.—Cottonseed oil futures closed steady, October 10.05b; December 10.05b; January 10.05b; March 10.08b; May 10.15b. Prime summer yellow 10.00@10.20; prime crude 9.00@9.12½.

Metals.

NEW YORK, Oct. 23.—Copper steady, electrolytic spot and future 9.25; export 8.65@8.70. Tin barely steady, spot and near by 51.00; future 48.40. Iron quiet, unchanged. Lead steady, spot New York 4.50@4.55; East St. Louis 4.35. Zinc dull; East St. Louis spot and future 4.85. Aluminum 19.00@22.00. Antimony, spot 16.37.

BUY LIFE INSURANCE FOR PROTECTION NOW, AND CONVERT WITHIN 20 YEARS
PREMIUM FOR $5,000 MINIMUM:
Age 30....$47.00 per yr. Age 45....$93.35 per yr.
Age 35....$55.35 per yr. Age 50....$132.95 per yr.
Age 40....$45.00 per yr. Age 55....$194.25 per yr.
H. B. SEWELL, Gen. Agt.
FRANKLIN LIFE INSURANCE COMPANY
WA. 0458 807-9 Citizens & Southern Bank Bldg.

THE CONSTITUTION

CLASSIFIED ADVERTISING
Information

CLOSING HOURS

Want Ads are accepted up to 9 p. m., for publication the next day. The closing hour for the Sunday edition is 8:30 p. m. Saturday.

CLASSIFIED RATES

Daily and Sunday rates per line for consecutive insertions:
One time ....20 cents
Three times ....17 cents
Seven times ....15 cents
Minimum, 2 lines (12 words).

In estimating the space to an ad figure six average words to a line.

Ads ordered for three or seven days and stopped before expiration will only be charged for the number of times the ad appeared and adjustments made at the rate earned.

Errors in advertisements should be reported immediately. The Constitution will not be responsible for more than one incorrect insertion.

All want ads are restricted to their proper classification and The Constitution reserves the right to revise or reject any advertisement.

Ads ordered by telephone are accepted from persons listed in the telephone or city directory on memorandum charge only. In return for this courtesy the advertiser is expected to remit promptly.

To Phone An Ad
Call WAlnut 6565
Ask for an Ad-Taker

Railroad Schedules

Schedule Published as Information.
(Central Standard Time)
Effective August 26, Monday.

TERMINAL STATION

Arrives—	A. & W. P. R. R.	—Leaves
11:35 pm	Montgomery-Selma	6:30 am
11:35 pm	New Orl-Montgomery	....
12:45 pm	New Orl-Montgomery	8:50 am
5:30 pm	Montg-Selma-Local	1:00 pm
7:00 am	New Orleans-Montgomery	4:30 pm

Arrives—	C. OF GA. RY.	—Leaves
2:45 pm	Griffin-Macon-Savannah	7:25 am
11:00 am	Columbus	7:30 am
5:55 pm	Mac-Alb-Dothan-Florida	9:05 am
10:25 am	Griffin-Macon	4:00 pm
6:05 pm	Columbus	4:45 pm
6:30 am	Macon-Albany and Florida	7:25 pm
6:40 am	Macon-Albany and Florida	8:50 pm
5:55 am	Macon-Savannah-Albany	10:00 pm

Arrives—	SEABOARD AIR LINE	—Leaves
6:00 pm	Birmingham	7:10 am
....	Memphis	7:10 am
3:30 pm	N.Y.-Wash.-Rich.-Norfolk	12:10 pm
6:20 pm	Ath.-G'wood-Monroe, N. C.	7:30 am
11:55 am	Birmingham-Memphis	3:45 pm
6:50 am	N.Y.-Wash.-Rich.-Norfolk	6:20 pm
5:30 am	N.Y.-Wash.-Rich.-Norfolk	9:30 pm
6:00 am	Birmingham	11:45 pm

Arrives—	SOUTHERN RAILWAY	—Leaves
7:00 pm	Valdosta-Brunswick	7:00 am
8:10 pm	Local-Charlotte-Danville	7:00 am
8:20 pm	Detroit-Chi.-Cleve.	7:05 am
8:40 pm	B'ham-Kansas City	7:10 am
3:30 pm	Piedmont Limited	8:00 am
5:20 pm	Anniston-Birmingham	9:10 am
5:35 pm	Jax-Miami-St. Pete.	10:10 am
4:20 pm	Rich.-Wash.-N. Y.	12:10 pm
8:35 am	Wash.-New York	1:00 pm
7:30 am	Rome-Chatta.	2:15 pm
11:40 am	Columbus-Warm Springs	4:15 pm
11:50 am	Birmingham-Memphis	3:40 pm
9:30 am	Fort Valley	5:15 pm
10:00 am	Cin-L'ville-Chi.-Det.	6:08 pm
8:15 am	Rich.-Wash.-N. Y.	6:10 pm
7:05 am	Columbia-G'nsboro-Wash.	7:30 pm
6:20 am	Jax-Brunswick-St. Pete.	8:30 pm
6:55 am	Jacksonville-Miami	8:50 pm
5:55 am	Birmingham	11:30 pm
5:50 am	Wash.-N. Y.-Ashe.	11:55 pm

UNION PASSENGER STATION
(Central Standard Time)

Arrives—	A., B. & C. R. R.	—Leaves
7:10 pm	Cordele-Waycross	7:15 am
5:50 am	Waycross-Tift.-Thos.	9:15 pm

Arrives—	GEORGIA RAILROAD	—Leaves
5:35 pm	Augusta-Columbus	7:25 am
5:35 pm	Florence-Richmond	7:25 am
5:20 am	Augusta-Florence	9:00 pm
5:20 am	Charleston-Wilmington	9:00 pm

Arrives—	L. & N. R. R.	—Leaves
8:30 pm	Cin.-Chicago-L'ville	7:40 am
4:15 pm	Knoxville via Blue Ridge	7:15 am
12:08 pm	Knoxville-Cin.-L'ville	3:25 pm
8:35 am	Cin.-Detroit-Cleveland	6:25 pm

Arrives—	N., C. & ST. L. RY.	—Leaves
7:05 pm	Chatt.-Nash.-Chi.-St. L.	8:00 am
8:30 am	Chatt-Chicago-St. Louis	6:30 pm
7:00 am	Chatt-Nashville-St. Louis	9:15 pm

Announcements

Travel Opportunities 1

WANTED—Passengers to Nashville, Tenn., 10-27. Share expenses. JA. 4671.

Truck Transportation 1-A

SUDDATH, WA. 6795
SPECIAL rates for loads or part loads to N. Y., Boston, Miami, Tampa or vicinities. New, large, completely equipped, insured, de luxe vans.

EMPTY VANS NORTH AND EAST. SPECIAL RATES, FULLY INSURED. W. T. JAMESON, MA. 7437.

WANTED—Return loads from Greater New York Nov. 1 to Nov. 15. Consolidated Van & Storage Co., WA. 1412.

WANTED loads to Montgomery, Columbus from Augusta, Columbia, S. C. Weathers, MA. 0100.

LOADS wanted from New Orleans, New York, Chicago, Charlotte. WA. 2701.

EMPTY van for N. Y., Wash. Reas. rates. Load, part load. MA. 4828. DE. 4084-W.

VANS to, from N. Y., Mobile, Memphis, Fla. A. C. White, 414 Edgewood Ave.

Beauty Aids 2

SPECIAL WAVES $1.50
Oil Croquignole, $3.00—Eugene, $5.00
Finger Waves, dried, 25c—Hair Cut, 25c.
NEW MODERN Equipment. Experienced Operators.
(810) GORDON ST. BEAUTY SALON
Near Lee St. RA. 9328

Mrs. Wallace Potter
ATLANTA'S FINEST CROQUIGNOLE WAVES $3.00
Five Points Beauty Salon
3½ Edgewood Ave. (at 5 Points) MA. 2900

$2.50 OIL CROQUIGNOLE WAVES COMPLETE
MACKEY'S, 66½ Whitehall
Over Nisley Shoe Store, JA. 7089, WA. 0073
Peachtree at 11th St. HE. 3550
32 Roswell Rd. (Theater Bldg.) CH. 2912

FREE HAIR CUTS AND MARCELS
PERMANENT WAVES, $1 AND UP.
Artistic Beauty Institute
10½ Edgewood Ave.

SPECIAL LIMITED OFFER
ANY $5.00, $7.50 or $10.00 Wave. Any style, complete and fully guaranteed for only $2.50. Model Beauty Shop, 600 Grand Theater Bldg. JA. 6638.

PERMANENTS, $1.75
RYCKELEY'S
69½ Whitehall St. JA. 7037

Prize Winning Waves, $5.00
HILLS BEAUTY SALON
1023 Virginia Ave. HE. 9038

MRS. RUBY BEVAN, formerly with Davison-Paxon's, now with Monte's Beauty Salon, 1101 Ponce de Leon Ave., HE. 2213.

HOLLYWOOD BEAUTY
WAVES $2, $3, $5 and $7.50. We specialize in permanent waves. The latest air-cool machines. 414 Grand Theater, JA. 8880.

Broom's Waves, complete with shampoo, finger wave, $2, $3, $5. Shampoo, finger wave, dried, 50c. 214 Grand Theater Bldg. JA. 8100.

CROQUIGNOLE WAVES, $2, $3, $5 complete; finger wave, dried, 25c. BEAUTY BOX, 322 Grand Theater Bldg., JA. 8225.

$2, $3 WAVES, complete; shampoo, finger wave, dried 25c. 614 Grand Bldg. JA. 8552.

$1.50 Permanents. Elson's Beauty Shop. 2nd floor Kessler's JA. 8140.

PERMANENTS, $2.50 up. Carroll's Beauty Salon, F. & W. Grand Store. WA. 3675.

Personals 8

A NEW deal for the home owner. Your old home made like new, inside and out. We do everything from roof to basement. Quality work at reasonable prices. No down payment. Up to 3 years to pay. Small monthly payments. Only small interest under title 1 of N. H. A. modernization plan. We handle all details. Est. free. Quick action.
A. A. A. CONTRACTING CO.
WA. 8707

ALCOHOL RUBS BY R. N. MA. 4070.

THE TARZAN TWINS No. 46
By Edgar Rice Burroughs

Despite Intamo's plea that the Tarzan Twins be killed at once, Chief Galla Galla shook his head and ordered them returned with their two fellow captives to the prison hut. The boys noted that Bulala was acting strangely, as if he had beheld some ghostly apparition.

In the hut he lost no time telling them the source of his horror. "Me hear Chief and witch-doctor. They know Tarzan him come look for you. When he coming, somehow they kill 'im. Then they kill 'em you!" Dick and Doc stared at each other in wide-eyed, terrified silence.

Slowly the realization dawned upon them that not only their own lives, but the life of Dick's cousin, the celebrated Tarzan, was at stake. "We've got to get out of here," declared Doc between clenched teeth. "Somehow we've got to escape and warn him before it's too late!"

. . . At that moment, Tarzan was in no danger, but in his feverish search for some trace of the Tarzan Twins, he was drawing nearer and nearer to the district where the warrior-couriers of the wicked Galla Galla were scouring the wilderness to encounter the mighty ape-man!

Announcements

Personals 8

$10 SET OF TEETH, ONLY $5.
TEETH cleaned, filled or extracted, 50c. Plates repaired, 50c up. (Dr. Wells). Day & Night Dentists, 30½ Broad St.

SUPERFLUOUS HAIR removed by electrolysis, only permanent method. Work guaranteed. Price reas. 20 yrs. exp. Mrs. M. Rutledge Wooton, Frances Hotel, JA. 9288.

GOOD-BYE ATHLETE'S FOOT, CHAFING, MOSQUITO BITES! SAVEX gives relief first application, 50c jar, drug stores, or Savex Laboratories, Atlanta, Ga.

Dr. Holbrook NOW located 308-9-10 Connally Bldg. Chronic diseases. MA. 7626.

REDUCE IN SPOTS, RELAX ALL OVER. DEMONSTRATION TREATMENTS THIS WEEK. MISS MANNING, MA. 5879.

CURTAINS Laundered, reas., called deliv. Mrs. Estes. DE. 4241.

Curtains Laundered. Called for and delivered. 807 Pryor. MA. 2780.

ALCOHOL RUBS BY NURSE; MEN, WOMEN; KEEP FEELING FIT. MA. 9975.

CURTAINS Laundered, tinted, fluted. Call, delivered. WA. 1078.

NURSE, will care for mental, aged or invalid in private home. S-111, Constitution.

Alcohol Rubs 10 a. m. to 9 p. m. HE. 5275-R.

FURS RESTYLED, LADIES' TAILORING. Est. in Atlanta 15 Yrs. HE. 6201.

DR DUNCAN—Plates, $10; repairing $1. Cleaning $1. 135½ Whitehall St. MA. 4537.

WILL store piano in my adult home for use of same. CH. 2330.

Lost and Found 10

LOST—Bag of twine, vic. Highland Ave. Reward. 1087 Hudson Dr. HE. 1358-R.

LOST—Pair of nose glasses in case. WA. 1455, or DE. 4531. Reward.

Business Service

SPECIALIZED SERVICE

Listed below in the "Business Service" column you will find a large number of firms and individuals offering a wide variety of merchandise and services; each one a specialist in his particular line.

Reading them will suggest many household and business conveniences and improvements so easily to be commanded by using your telephone. Check them over now.

Alterations, Repairs—Homes

AAA CONTRACTING CO.
Day or Night. WA. 8707

Bed Renovating

$8.50 Inner-spring mattress, made from your old mattress.
IMPERIAL BEDDING CO. WA. 8611

$2.50 New ticking. Expert finishing. Gate City Mattress Co. JA. 8861.

$2 ATLANTA'S oldest mattress renovators. Trio Mattress Co. MA. 2983.

Whitehall Mattress Co. Price reas. Work guar. MA. 1839

Electrical Contracting

C. A. Puckett Prompt, reliable service 18 Roswell Rd. CH. 8622

Furnace Repairing

$4.85 WILL vacuum clean your furnace and all pipes. Special discount on repairs. Fulton Furnace Co., JA. 1429.

Furnaces Repaired. Workmanship, materials guar. A.H.Crane, MA.3636

Furniture Repairing

UPHOLSTERING, REPAIRING, REFINISHING. WORK GUAR. BRUCE, BE. 1694.

Furniture Repairing & Upholstering

FURNITURE repairing, refinishing and upholstering. Labor and material one-half price for 10 days. RA. 8659.

UPHOLSTERING, repairing and refinishing. Mr. Bruce, 187 Trinity Ave., WA. 9080.

Lawn Mowers Sharpened, Repaire

LAWN MOWERS sharpened, ground and repaired. Pick-up and delivery service. Quick Service Saw Repair Co., JA. 5284.

Moving and Storage

MOVING? FOR PROMPT SERVICE CALL ACE MOVING CO. JA. 8692.

SEE CATHCART for transfer and storage household goods. 134 Houston, WA. 7721.

BLALOCK'S TRANSFER & STORAGE CO. WHITE LABOR LOW RATES. DE. 1547.

Piano Tuning

EXPERT workmanship by piano tuner. W. W. Thurman, 40½ Forsyth, N.W. JA. 9057.

EXPERT PIANO TUNING AT CABLE PIANO CO 84 BROAD ST WA. 1041.

Property Repairing

GENERAL PROPERTY REPAIR WITH A GUARANTEE THAT STICKS. MA. 1037.

Painting, Tinting, Plastering

ROOMS tinted, $1.50 per room; papering, leaks stopped. Elijah Webb. RA. 5090.

Pen and Pencil Repairing

Pen & Pencil Shop S. M. Stewart, 115 P'tree Arcade

Plumbing Supplies

WHOLESALE, retail, buy direct. 197 Central. S W Pickert Plumbing Supply Co.

Papering, Tinting, Painting

FOR the best painting, papering, tinting and general repair work call RA. 4019. Lisle and Bell.

ROOMS papered, $3; cleaned, $1.50. First-class painting and tinting. MA. 5557.

PAINTING, papering, decorating, work guar. 20 yrs.' exp. S. J. Merrett, CA. 2255.

ROOMS tinted, $1.50; papered, $3; paper cleaned, $1.25. Robert Webb, RA. 1004.

Printing

1,000 6¾ 24-lb. ENVELOPES, printed $2.65. Barrer, 627 Stokeswood, S. E. MA. 5573.

Radio Repairing

Turner Radio Service. Home, auto. 602 Spring St., N. W. HE. 3007.

BAME'S, Inc. WA. 5776. Repairs to all makes radios and victrolas.

FREE radio service. Factory man will repair any radio for cost of parts. JA. 6600.

Roofing, Painting, Papering

Special Prices. Work guaranteed; 30 yrs. exp. W.S. Stroud, RA. 1292

Window Shade Cleaning

SHADES cleaned, look like new, satisfaction guaranteed, 20c each. Cox, MA. 8795.

Business Service

Roofing, Guttering, Repairing

AMERICAN SHEET METAL WORKS—We stop leaks when others fail. MA. 7622.

ROOF REPAIRING, WINDOW GLASS AND SASH CORDS. CALL BUTLER, RA. 4879.

Upholstering

UPHOLSTERING, refinishing; best work; reasonable prices. Imperial Bedding Co., Inc. WA. 0142.

FIRST-CLASS UPHOLSTERING. TERMS CAN BE ARRANGED. MR. GUTHRIE, J. M. HIGH CO. WA. 8681.

Wallpapering and Painting

WALLPAPERING, painting, floors sanded, refinished like new. Guaranteed work. Easy terms. Call Mr. Freeman, MA. 5544.

RMS. papered $5 up, paper fur. Est. 30 yrs. Also painting. Guar. Hennard, WA. 7230.

CALL JA. 8891, first-class wallpapering, painting. Scarborough, 482 Seminole, N. E.

Wall Paper

J. L. Burnett Best work, lowest prices. 306 Ariz., N. E. DE. 4747

WALLPAPERING, PAINTING, GUARANTEED WORK. DAVENPORT, RA. 4879.

Educational

Dancing

HURST Dancing School. HE. 9226, 594½ Peachtree St. (Garber's).
PRIVATE AND CLASS LESSONS DAILY. Regular dances Tues., Thurs. and Sat. ADMISSION, GENTS, 75c; LADIES, 25c.

PRIVATE LESSONS—CLASSES
S. LOUIS DOMB, "CHIC" AKRIDGE
26 Pine St., N. E. JA. 6670 or MA. 7746

Employment

Help Wanted—Female 32

College Girl Age 21 to $25. At least 2 years college and 5 feet 6 inches tall, for large local concern, $70.
Steno Age 22 to 26. Prefer collection experience. Single $65.
GREENLEAF EMPLOYMENT AGENCY. Interviews 9 a. m. to 1 p. m.

SELL CHRISTMAS CARDS.
EARN extra money in spare time. The DIXIE line beats all competition. Inspect samples or write for information. Keelin Press, 153 Spring St., N. W., Atlanta.

SELL CHRISTMAS CARDS.
FOUR $1 assortments to select from. Also 50c box, gift wrappings and personal cards. Up to 100% profit. Apply or write Thistle Greetings, 465 Peachtree Arcade.

SECRETARIAL COURSE—Three months, individual instruction. Graduates placed. Special rates. Marsh Business College, Grand Theater Bldg. WA. 8809.

FIRST-CLASS COOK AND MAID COMBINATION. MUST LIVE ON PLACE. APPLY 5 HABERSHAM RD.

WANTED—White girl, age 25 to 30 years old, to do domestic work. Apply 379 8th St., N. E.

THORO. exp. bookkeeper and steno.-typist, single, enclose photo. Address S-97, Constitution.

COLORED cook, well recommended, for northside jobs, $5 to $10. 513 Pulliam.

Help Wanted—Male 33

Accountant Around age 25 to 28. For local concern. Accustomed to good salaries, $150.
Steno Age 20 to 25. Who does not mind getting his hands soiled $65.
GREENLEAF EMPLOYMENT AGENCY. Interviews 9 a. m. to 1 p. m.

RADIO man thoroughly experienced in public address equipment. Must be capable of recommending suitable installations and handle correspondence. State age, experience and salary expected. Address S-96, Constitution.

TWO neat, refined elderly men for pleasant outdoor saleswork. Transportation furnished and expenses guaranteed. Apply Mr. Rohrberger, Tremont hotel, between 4:30 and 7 p. m.

UNUSUAL OPPORTUNITY
OFFERED by well established organization, compensation unlimited to individuals who qualify. Apply 307 Rhodes Bldg. Wed. between 10 and 12 o'clock. See Mr. Hart.

ENGINEERING salesman with successful record and capable of developing into consultant can make real money represent internationally known water treatment corporation on liberal commission. Replies to Box F-379, Constitution.

OFFICE CLERKS We have A-1 positions daily. For the better-class openings register with EXECUTIVE SERVICE CORP.

YOU CAN EARN WHILE LEARNING. SPECIAL MONTHLY RATES. POSITIONS GUARANTEED. ATLANTA BARBER COLLEGE, 143 MITCHELL ST.

WANTED—Men with cars, experienced in tailor supplies. Excellent opportunity for right men. Address R-423, Constitution.

TWO men to sell goods on railroad trains. The Union News Co., Terminal Station.

Salesmen Wanted 33A

YOUNG MAN
PREVIOUS selling experience not essential. Age 25 to 35, single. Free to travel to represent national manufacturer. Salary and expenses. Give full details in first letter. Interviews Saturday. Address R-424, Constitution.

FRUIT TREES and shrubbery for sale. Salesmen wanted. Write to Concord Nurseries, Dept. 39, Concord, Ga.

UNUSUAL opening for several specialty salesmen. Apply 724 First Nat'l Bank building.

Salesmen APPLY 408 HENRY GRADY BUILDING.

Help Wanted—Male or Female 33-B

TEN PEOPLE to sell bakery products. Car unnecessary. 324 West Peachtree St.

Help Wanted—Instruction 34

MOLER SYSTEM
OF BEAUTY Culture is taught by practical experience and careful instructions—the standard training for 40 years. Get our pay-as-you-learn plan, and before you realize it you are out on a well-paying position. Call, write or phone. MOLER SYSTEM 43½ Peachtree St. Phone JA. 9323.

ATLANTA railway mail clerk examinations. Men 18-35. $1,900 first year regular. Get applications Atlanta postoffice. File by Oct. 28. Sample questions FREE. Write today sure. Franklin Institute, Dept. 81-G, Rochester, N. Y.

RAILWAY postal clerk exam. already announced. Others to follow. See us about course of study. Personal attention. Write today, Comstock, 1214 Mortgage Guarantee Bldg., Atlanta.

Trade Schools 35-A

LEARN BARBERING and be placed. Get our pay-as-you-learn plan and before you realize it, you are out on a steady position. Call, write or phone.
MOLER SYSTEM.
43½ Peachtree St. Phone JA. 9323.

Domestic Help 35-B

WHITE housekeeper, rm., board, $3 wk. Come ready for work. Mr. Crane, 268 Edgewood.

Finding Lost Airplanes...

OR ANYTHING ELSE—NOTHING TOO HARD FOR CONSTITUTION WANT ADS

READ THIS LETTER:

SENIOR VICE COMMANDER THEO. BUTLER — COMMANDER ROBT. A. GARNER — JUNIOR VICE COMMANDER M. L. BOSWELL

THE AMERICAN LEGION
ATLANTA POST NO. 1
GEO. STEWART, ADJUTANT
18 AUBURN AVENUE, N. W.
WALNUT 5515
ATLANTA, GEORGIA.

October 23, 1935.

Atlanta Constitution,
Classified Department,
Atlanta, Georgia.

This ad appeared in The Constitution FIRST, Friday, October 18, 1935.

Lost and Found 10

LOST—ONE AIRPLANE
LEFT for storage somewhere near Atlanta. Pilot not familiar with location; failed to make note of address. Please call Capt. Frakes, personally, Ansley Hotel.

Gentlemen:

When our pilot, Capt. F. F. Frakes, parked his plane, hiding it from the "G-Men," somewhere near Atlanta and forgot the address, we knew there was little chance of finding it, but I've often heard of lost pocketbooks and other things being found through want ads, so decided to give them a trial.

I believe you would be interested to know Capt. Frakes received over fifty calls before 11:00 o'clock the first day the ad ran in your paper, from people who knew the location, and I am sure now most anything can be accomplished through your columns.

I am enclosing copy for another want ad which please publish one time tomorrow morning.

Sincerely yours,

ROBERT A. GARNER,
Commander.
(Sponsors of F. F. Frakes' Movie Stunts Aces)

RAG-sh.

If you want to find a lost article, hire help, buy, sell or exchange anything from a baby chick to an office building, use . . .

CONSTITUTION WANT ADS
PHONE WALNUT 6565

Employment

Situations Wanted—Female 36

THOROUGHLY experienced secretary desires position. Excellent references. Address S-93 Constitution.

THOROUGHLY experienced steno-secretary desires position. Best of references. Address S-92, Constitution.

YOUNG lady desires stenographic position, exper'ced, A-1 ref. HE. 9962-M or RA. 1743.

Situations Wanted—Male 37

YOUNG, capable bkpr. office mgr., bonded, new employed; 8 years' experience; exceptional personality, references, private interview. Address S-94, Constitution.

SPECIALIST in hotel, restaurant, domestic help. Southern Employment Corp., 207 Kiser Bldg.

Domestic Situations 37-A

Better class help with splendid references.
COLORED COOKS—MAIDS
CHAUFFEURS-BUTLERS—White domestics. Podhouser Empl. Agency. WAlnut 3695.

Colored Cooks, Maids, Nurses, chauffeurs, janitors furnished free. References. Fried Employment Agency. MA. 3704.

WISH place, exceptionally good colored cook, general maid, also chauffeur. WA. 3695.

EXPERIENCED maid and general servant needs work at once. Refs. MA. 3704.

CALL MA. 4447 for experienced, well-recommended COLORED COOK-MAID.

EXPERIENCED nurse, maid or housework; references. MA. 6549.

EXPERIENCED servant wants work. Will live on lot. JA. 7367-R.

EXPERIENCED colored waiter wants job. References. JA. 8706.

Financial

Business Opportunities 38

FILLING STATION, Bar-B-Cue sandwiches—on main highway, 8 acres land, real location for tourist camp, $350, some terms.

SANDWICH STAND in center of industrial section, no night or Sunday work; just the place for couple, $325; some terms.

LUNCH-BEER—The right spot for saloon sale $35 daily; $600, ½ cash.

WE HAVE a wayside inn that has been established 5 years that can be bought right on leading road, $600 cash.

CAFE, real nice equipment, good location. Sales $40 day, $1,200. Terms.
BUSINESS INVESTMENT CO.
107 Marietta. WA. 0762

WILL take in congenial partner, either active or silent, man or woman, in cleanest, fasting-growing manufacturing business in Atlanta. If you have $10,000, and want to make money write A., P. O. Box 1207, Atlanta, Ga.

FILLING STATION, sandwiches, beer, well located, showing real profits, $550 buys it. GRO.-MEATS, well located, rent $10 mo., sales $350 week, easily increased, $1,500, some terms. Southern Business Brokers, 427 Ten Forsyth St. Bldg., MA. 5778.

Financial

Business Opportunities 38

ESTABLISHED New York selling organization now having large contracts rayon underwear with leading chains and wholesalers has pressing need of progressive mill making knitted cotton underwear. F-397, Care Constitution.

WANT to borrow $5,000 repaying $6,000; $250 monthly for 24 months; will give first mortgage on factory and business worth $50,000. Write D. A., P. O. Box 1207, Atlanta, Ga.

LIST WITH US FOR QUICK RESULTS. We advertise and Sell Your Business.
BUSINESS INVESTMENT CO.
107 Marietta St. WA. 0762

TO BUY OR SELL a business, consult us, long and successful record. Largest and oldest business brokers in the south.
SOUTHERN BUSINESS BROKERS.
427 Ten Forsyth St. Bldg. MA. 5778

SMALL restaurant and soda fount, excellent equipment. Reasonable lease. Located on corner in heart of downtown Atlanta business district. Other interest reason for selling. P. O. Box 178, Decatur, Ga

IF YOU have $2,500 to invest, I have a proven proposition, strictly legitimate, now operating, that should make you $10,000 yearly and you handle the money. Address R-425, Constitution.

FARMERS—Get retail prices for your poultry and vegetables. 45c per day rent, best location in Atlanta. 116 10th St., N. E. (Just off P'tree.) Farmer's Bargain Market.

WANTED—Working partner with some cash in promising barbecue business. See Mr. Smith, 148 West Peachtree Place.

SMALL investment in a patented measuring device will make you financially independent. Call WA. 4141.

FOR immediate sale, boarding house, furnished complete and lease. Ponce de Leon. Address R-422, Constitution.

SHOE REPAIR SHOP, GOOD LINE MACHINERY. CHEAP. CALL HE. 0188.

HALF bag coffee roaster, complete plant, $465. 663 Tifton St., Atlanta, Ga.

Investments, Stocks and Bonds 38-A

WANT to rent a cafe doing good business, cheap, or job at nursery or bakery. RA. 7657.

Loans on Real Estate 39-A

UNLIMITED funds available for loans on well-located Atlanta real estate.
DRAPER-OWENS CO.
Grant Bldg. Realtors. WA. 9511

LOANS ON HOMES. Easy payment. Low interest. Ten to twenty years.
JEFFERSON MORTGAGE CO.
1110 Standard Bldg.
WA. 0814.

BUILDING—REFINANCING—REPAIRING. Long Term. Low Rate. Easy Payments. Atlanta Federal Savings & Loan Ass'n. 74 Plaza Way. Phone WA. 2216.

5% NO COMMISSION. MONTHLY. AMERICAN SAVINGS BANK. Atlanta

FIRST MORT. loans 5-5½-6%, 5 to 20 years. M. & M. Bank Grant Bldg WA. 2944.

FIRST mortgage loans, 15 to 20 years. C. D. LeBey & Co. WA. 0680.

Financial

Loans on Real Estate 39-A

LOANS $250 UP—Repay monthly. No commission charged. Box 234, Hapeville, Ga.

Financial 39C

FOR YOUR INFORMATION

$100 in cash, payable as follows:

1st mo.	......	$11.50
2nd mo.	......	11.35
3rd mo.	......	11.20
4th mo.	......	11.05
5th mo.	......	10.90
6th mo.	......	10.75
7th mo.	......	10.60
8th mo.	......	10.45
9th mo.	......	10.30
10th mo.	......	10.15
Total	......	$108.25

Total Cost for full 10 months $8.25

No deductions.
No fines.
No commissions.

Not one penny interest lost if you pay up sooner than contracted for. Loans up to $300 and up to 20 months' time on the same ratio.

The Master Loan Service
211-12-13 Healey Bldg.

LOANS
$50 to $500
GENERAL
Loan & Savings Corp.
316 Healey Bldg. WA. 2545

Single and Married People
Loans $60 to $300
Six Loan Plans
Atlanta Loan Service, Inc.
318 VOLUNTEER BLDG., OPP. PIEDMONT HOTEL. 66 LUCKIE ST. WA. 5550

GET MONEY
on any model automobile.
ED BRYANT
30 Auburn Ave. MA. 1944.

Financial

Financial 39C

LOW COST LOANS
UP TO SEVERAL HUNDRED DOLLARS
FULL YEAR TO REPAY
MONTHLY
SEMI-MONTHLY
WEEKLY

OUR business is to find a plan that meets your particular problem. A private discussion of your needs will convince you that we can lend you the money you need in the way you want it.

IMMEDIATE SERVICE
NO RED TAPE

COMMUNITY
SAVINGS & LOAN CO.

THREE CONVENIENT OFFICES
208 Georgia Savings Bank Bldg.
Peachtree and Broad WA. 5293
208 Atlanta National Bank Bldg.
Whitehall and Ala. WA. 5484
207 Connally Bldg.
98 Alabama St. MA. 1311

LOANS
$100 to $1,000
Household Furniture Endorsers or Automobiles
On Following Simple Plans

(1) ONE-YEAR LOANS:
$10 TOTAL cost for 12 mos.; Repay total of $8.85 per mo. for each $100 borrowed.

(1) TWO-YEAR LOANS:
$20 TOTAL cost for 24 mos.; Repay total $4.17 per mo. for each $100 borrowed, thus, on $1000, your total payment would be $41.67 per mo.

NOTE—On listed stocks, we make a special rate of 8 per cent for 12 months, 16 per cent for 24 months.

HARTSFIELD CO.
6 Pryor St., S. W.
(Third Door below Edgewood)

So Says Mr. McCollum

The War Goes Merrily On, Not Only in Ethiopia, but Right Here at Home.

WHY War with your creditors? They only want what is rightfully theirs, and besides you run the risk of loosing a most valuable asset. YOUR CREDIT . . . KEEP IT GOOD.

IF YOU are fighting with your back to the wall, see me. Better than that, see me before the fight starts and maybe I can furnish you with the ammunition in time to save your credit.

NEW LOCATION . . . New low Interest Rates. See me first at 12 Pryor St., S. W., or call me at The Seaboard Loan & Savings Association. WA. 5771.

Cash For Your Car
OPTION TO REPURCHASE.
LOUIS I. CLINE
263 PEACHTREE. WA. 1838.

Loans on Automobiles 40-A

LOANS ON AUTOMOBILES
ENDORSEMENTS and other collateral at 8% Per Annum.
FIDELITY INVESTMENT CO.
1011 Ga. Sav. Bank Bldg. WA. 4970

Credit Clearing 40-B

Consolidate Your Debts!
ONE place to pay. No ore worry every pay day. See us today. Atlanta Credit Clearing Co. 408 Walton Bldg.

Salaries Bought 41

$5 To $50
No Security No Indorser
YOU DON'T MORTGAGE YOUR FURNITURE OR YOUR FRIENDS HERE.
Your Signature Only
Where Your Honesty Has a Cash Value
SOUTHERN FINANCE CO.
716 Citizens & Southern Bank Bldg.

$5 to $50
On Your Own Personal Signature
WILLIAMS PURCHASING CO.
206 Silvey Bldg. 5 Edgewood Ave.

FRANKLIN FINANCE CORP.
WILL furnish money for those in need. 715 Volunteer Bldg. Opp. Piedmont Hotel. Quick Service—No Delay.

Financial

Salaries Bought 41

FREE OFFER!
$10 TO $50
NOW!
Absolutely Without Cost
No Collateral
No Indorsers
JUST YOUR SIGNATURE
POPLAR FINANCE CO.
81 POPLAR STREET
OPPOSITE OLD POSTOFFICE

$40, $30, $20, $10
IMMEDIATE
Confidential Service
On Your Signature Alone
No Indorsers No Mortgage
Ward Investment Co.
312 Ga. Savings Bank Bldg.
84 Peachtree St.

Your Face Is Good With Me!
SEE BILL
PACIFIC FINANCE CO.
72 Forsyth St., N. W.

MONEY for salaried men and women same day applied for.
NATIONAL FINANCE CO.
501 Peters Bldg.

MONEY For salaried men and women. Southern Purchasing Co.
513 VOLUNTEER BLDG.

A NEW QUICK PLAN
$5 to $50—15-Minute Service
213 GRANT BUILDING

204 Peters Bldg. $5.00 to $50.00 NO DELAY.

Money For sal. peo. without endorsement. Patterson & Co., 511 Silvey Bldg.

Wanted to Borrow 41-A

$5,000 FOR tax Fi. Fas. 100% secure. 1% monthly guaranteed. Address S-107, Constitution.

Live Stock

Baby Chicks

BABY chicks and white leghorn pullets. Woodlawn Hatcheries, 510 Piedmont Ave., WA. 4095.

GOOD chicks, feeds, supplies, brooders. Blue Ribbon Hatchery, 215 Forsyth, S. W.

Cows

GOOD milch cow for sale cheap. 1118 Oglethorpe Ave., S. W. RA. 6301.

Dogs

ENGLISH setter, pedigreed, well trained. Sell reasonable. DE. 1212.

Horses

REGISTERED 5-year-old saddle horse, five-gaited, gentle, consider trade for late auto or truck. 97 10th St., N. W.

Merchandise

Miscellaneous for Sale 51

PRICED FOR QUICK SALE
3 POPULAR MAKE ELECTRIC REFRIGERATORS, 4, 5 AND 7-CU. FT. SIZES; GOOD RUNNING CONDITION.
TWO 5-YEAR GUARANTEE WESTINGHOUSE REFRIGERATORS. BIG REDUCTION.
CLARE & CO.
246 PEACHTREE

PAINT $1 Per Gallon
ROOFING ....SPECIAL BARGAIN
ALL-WOOL BLANKETS AND DOUBLE-DECKER BEDS AT A BARGAIN.
KALSOMINE ....6c LB.
DOUBLE STRENGTH WINDOW GLASS.
JACOBS SALES CO.
45-47 Decatur St., S. E. WA. 2876

FURNITURE FROM N. S. HOMES.
WALNUT, dining and bedrm. suites, tapestry and mohair livingrm. suite, walnut and maple dinettes, rugs, radios, odd beds, dressers, chifforobes, chests, heaters, Majestic ranges, gas, oil stoves, antiques, bric-a-brac, dishes, secretaries and spinet desks, kitchen cabinets, everything for modern home. See these bargains before buying. Hutchins Furniture Co., 165 Whitehall St.

RUG CARNIVAL
HUNDREDS—HUNDREDS—HUNDREDS
A RUG FOR ANY ROOM
25c TO $25.00
YOU ARE INVITED.
THE RUG SHOP, 137 MITCHELL ST.

National Cash Registers Rebuilt and Repossessed
SEE THESE registers before you buy. THE NATIONAL CASH REGISTER CO. 376 Peachtree, N. E. Phone WA. 0111. "A factory guarantee with each register."

GRAND PIANO Tiny standard make apartment Grand. Only six months old. Regular $475 value. Special price of $350. Terms.
CARDER PIANO CO.
27 Pryor St., N. E.

Office Furniture We have many good values in new and used office furniture at our warehouse at 47-49 North Pryor St.
HORNE DESK & FIXTURE CO.

MARKET Coolers, 4x6, 5x7, 6x8, 1-3, ½ and 1 h. p. compressors. All rebuilt. Like new. Cafe Coolers, 3x6. Like new. Shannon Refrigerator & Repair Co., 513 Fair St., MA. 3266.

GOOD used electric refrigerator, 5 cubic ft. Good size for small family. Sell for balance due, $48.75. King Hardware Co., second floor. 53 Peachtree St. WA. 8000.

ARMY STORE Tents, taupaulins, cots, army blankets, harness Bartell's, 57 Broad S. W., JA. 0377.

ARMSTRONG Rugs, newest patterns. 6x9 $1.98—9x9 $3.50—9x12 $4.98. Cooper Furn. Co., 102 Hunter St., MA. 0440.

FRIGIDAIRE, 7 CU. FT. REFRIGERATOR. LEAVING TOWN. MUST SELL. BARGAIN. WA. 3167.

SACRIFICE for $100 cash G. E. electric refrigerator in perfect condition, 7 cu. ft. size. WA. 8482, 1223 Albemarle Ave., N. E.

GAS BURNER, warm air or hot air furnace. Cost $125. Cash, $35. Perfect condition. Will demonstrate. VE. 1633.

RUGS 1,000 RUGS—25c to $25. THE RUG SHOP, 137 Mitchell St.

WE TRADE in old furniture for new. Rich's Annex. 51 Forsyth St., S. W.

SEWING MACHINE—New electric portable, 10-yr. guarantee, $29.50. Davison-Paxon Co.

SINGER sewing machine, $6.95. Guar. Sewing Machine Shop, 167 Whitehall. WA. 7919.

ANSWERS TO TEST QUESTIONS

Below are the answers to test questions printed on editorial page.

1. English chemist and physicist.
2. William A. (Billy) Sunday.
3. Massachusetts.
4. American playwright and producer.
5. West Africa.
6. Frances Drake.
7. American playwright.
8. Gabriel Danial Fahrenheit, German physicist.
9. The week immediately preceding Easter.
10. No.

TODAY'S COMMON ERROR.
Never say, "He has not proven his point;" say, "He has not proved his point."

Merchandise

Salaries Bought 41

Sewing machhines, drop head, $5 up. 184 Mitchell. WA. 1310.

BEDS, mattresses, springs, chairs, etc. All half. 127 Luckie St., N. W.

SEWING machine, console electric, attachments. Will rent for $4 month. HE. 8173-R

GREEN laths, $5 per 1,000 .A. G. Wood, Bankhead Ave. BE. 1352-R.

FOR SALE—$600 Persian Keshian rug at a bargain. Apply 909 Oakdale Road, N. E.

Typewriters & Office Equipment 54

ATTENTION, STUDENTS
WE FURNISH you typewriters on small monthly purchase plan or rent at special rates for school or home use. All makes standard or portable. See the No. 8 noiseless, standard key board.
American Writing Machine Co.
67 Forsyth, N. W. WA. 2860

See the New Portable
ALLEN WALES
Subtracting or Adding Machine
Hand or Electric
70 Spring, N. W. (Glenn Bldg.) MA. 1225

TYPEWRITER BARGAINS.
ALL makes standard and portable. Special rental rates. We buy, sell, repair.
QUICK SERVICE TYPEWRITER CO.
16 Peachtree Arcade. WA. 1618.

REBUILT Underwood typewriter, in perfect condition, cheap. CH. 1047.

Household Goods 59

WALNUT bedroom suite, antique sofa, 11.6 x15 rug, Victor radio, occasional chairs, gas range, beds, Chesterfield chifforobe, heater.
CATHCART ALLIED STORAGE CO.,
134 Houston St., N. E.

HOUSE full furniture. Purchased new three months ago. Leaving Atlanta. Must sell for cash today. Can furnish clear papers. C. E. Sutton Jr., 1064 Piedmont Ave., Apt. 8.

STEWART-WARNER 6 cubic foot refrigerator, used 2 months; leaving city. Reasonable terms. VE. 1883.

BEDS, springs, dresser, kitchen cabinet, 3 tables, good cond., reas. CA. 1639.

Diamonds 59-B

UNREDEEMED diamonds, all sizes, at reasonable prices. Provident Loan Corp., 14 Auburn Ave., N. E. WA. 3089.

Wanted To Buy 66

CASH paid for used clothing, shoes. Bring to store and get 25% better price. MA. 7957. L. B. Adams & Co., 256 Marietta St., 353 Edgewood Ave.

NATURALLY you want reasonable prices for your used shoes and clothing! We call for large amounts. Big Clo. Shop, 428 Marietta St., MA. 7783. See if our offer pleases you.

GOOD USED FURNITURE AND RUGS BOUGHT FOR CASH.
Call Us Before Selling.
CENTRAL AUCTION COMPANY.
132 Whitehall Street.

GOOD furniture wanted. We pay more. Hutchins Co., 165 Whitehall, WA. 4310.

Classified Display

Beauty Aids

OIL CROQUIGNOLE WAVES
$2.50 Complete
NO EXTRA CHARGE
RYCKELEY'S
69½ Whitehall JA. 7037

Merchandise

Wanted To Buy 66

WANTED 100 USED PIANOS
HIGHEST cash prices paid. Call WA. 2723 from 8:30 a. m. to 5:30 p. m. evenings. MA. 5880.

WILL buy any office or store fixtures for cash. Atlanta Fixture & Sales, 106 Pryor St., S. W. WA. 5872.

GOLD WE PAY highest cash prices. J. W. Boone, 117 P'tree Arcade.

Cash for used furniture and sewing machines. RA. 2826.

SEWING machines, prefer Singers. Sewing Machine Shop. 167 Whitehall. WA. 7919.

SPOT CASH FOR USED FURNITURE. 152 WHITEHALL, MA. 3830.

Cash For old gold. Time Shop, 19 Broad near Peachtree Arcade.

Highest cash prices paid for good used furn. Hurt Furn. Co. HE. 6380.

WILL PAY CASH FOR GOOD USED FURNITURE. WATKINS. MA. 4893.

WANTED—RADIO MULTI-TESTER. ADDRESS S-110, CONSTITUTION.

Cash for furniture. 203 Georgia Ave., S. E. JA. 8383.

Rooms and Board

Rooms With Board 67

MY home, 353 Mayson Ave., N. E. Furn. Living rm., dining rm., brkft rm., kitchen; 3 bedrooms, bath, gar.; elec. refrig.; piano. Immed. possession. OF. 8600, Ext. 569 days, HE. 8778, evenings.

14th St. Vacancies for 2 or 3 business people. Also roommate for lady, twin beds, priv. or conn. bath; semi-priv. home. HE. 6645-W.

1132 W. Peachtree, vacancy for gentlemen conn. bath, shower; private entrance; good meals. HE. 0104-J.

1467 Peachtree Lovely, sunny rm., conn. bath, well cooked food, also table boarders. Reas. HE. 6604.

918 Peachtree Sunny, steam - heated rooms, adj. bath. Excellent food, contin. hot water. HE. 2564.

WEST END—GENTLEMAN SHARE ATTRACTIVE ROOM WITH YOUNG BUSINESS MAN. EXCEL. MEALS.CAR. RA. 8738.

NORTH SIDE—2 front rooms, bath between. Quiet, comfortable. On bus line; 1 or 2 meals opt. Gar. Gentlemen only. VE. 1914.

629 Linwood, N. E.—Near Sears. Attr. ft. rm. newly furnished. Gentleman roommate. HE. 1782-R.

Morningside Private home, attr. rm. 2 bus. people twin beds, excellent meals. Reas. Hmlike. HE. 6668-J.

197 14th St., N. E.—Desirable vacancy; semi and priv. baths, delicious meals. Reasonable. HE. 4234.

627 MORELAND, N. E.—Upstairs room, good meals, garage, convenient to car line. Reas. DE. 3632.

LITTLE 5 Points. Gents., bus. couple. Conveniences, $5-$6. 1118 Colquitt, N. E. WA. 6365.

COMPLETELY FURNISHED HOUSE; EVERY CONVS., NORTH SIDE. HE. 5423-J.

571 East Ave. Private home, Room, bus. girls. Reas. WA. 4112.

ROOMMATE, gentleman, priv. bath; also single rm. Reas. 208 14th, N. E. HE. 2676.

371 10th St. Semi-private room. Vacancy, gentleman. VE. 1667.

243 14TH ST., N. E.—Lovely front room. Business girls, excellent meals. HE. 6943-J

1129 St. Augustine Pl. Ideal home, for busi. people. Reas. HE. 4854-W.

N. S. OWNER'S home, attrac. room. twin beds, lav., dressing room. HE. 1841-W.

754 Juniper Apt. 3.—Roommate, bus. people, adj. bath. MA. 9675.

ATTRACTIVE heated rm., adj. bath, meals opt., convs., garage. Reas. DE. 0861-W.

88 Merritts Ideal location, business people. Heat, meals. WA. 3035.

NICE ROOM, LAVATORY, ALSO ROOMMATE, YOUNG MAN; MEALS. CH. 1512.

N. S. Attrac. room, steam heated apt. on car line, gentlemen. WA. 8029.

HE. 1351—Large steam-heated room, bath, continuous hot water; good location.

952 Myrtle, N. E., at 10th. Rm., twin beds, also single rm. VE. 2422.

1485 P'tree Doubble room, twin beds, adj. bath. HE. 5440.

BOARD in Druid Hills, 1255 Ponce de Leon. Rates reasonable. DE. 2140.

21 MEALS, $5; 3 MEALS PER DAY. RMS. LOVELY HOME. 880 JUNIPER.

Classified Display

Beauty Aids

OIL CROQUIGNOLE

$3.00

Soft, natural looking waves with perfect ringlet ends.

Expert Operators Only Are at Your Service—
Mary Hunt, Ruth Giles, Mildred McLean, Gene Kilgore, Inez Floyd and Mr. Rich
With His Advice On Perfect Permanent Waves and Beauty Service.

Examination Free

Artistic Wave Shop
10½ Edgewood Avenue. WA. 4556

Merchandise Merchandise

Used
Office Furniture and Store Fixture
CLEARANCE SALE

To make needed room we are closing out odds and ends of used office furniture at or below our actual cost. Everything listed here in serviceable condition:

25—Side Chairs ....50c to $1.50
15—Tables—all sizes and conditions ....50c to $5.00
4—Oak Typewriter Chairs ....$2.50 ea.
4—Highback Swivel Chairs ....$2.00 and $3.50 ea.
1—Cashier's Counter (extra good) $7.50
1—Light Oak Storage Cabinet, 72 in. high $12.50
8—Glass Showcases ....$5.00 to $10.00 ea.
12—Single Pedestal Oak Desks ....$5.00 to $10.00 ea.
1—Oak Typewriter Desk $10.00
Second-hand Box Files ....10c ea.
Second-hand 5x8 Card Files $5.00
1—Fireproof 1-Drawer Letter File, cost $65.00 ....$25.00
1—Legal Transfer Cases, cost $5.25 ....$2.50 ea.
2—Batteries, 4 Steel Lockers Each $12.50
2—24x60 End Tables ....$5.00 ea.
1—Counter 30x72, with storage compartment $12.50
2—Bookkeeper's Desks ....$7.50 to $12.50 ea.
1—Oak Revolving Bookcase—like new $12.50
1—Large Map or Blueprint Cabinets $12.50
2—Wood 3-Drawer Letter Files $5.00
1—5-Drawer Wood File, refinished $7.50
1—Steel 4-Drawer File, cost $17.50 new $7.50
1—2-Drawer Wood Invoice Files $5.00
3—4-Drawer Wood Letter Files ....$5.00 ea.
1—Credit Information Ready Reference File, cost $150 new $45.00

Many other odds and ends for your office or store at "give-away" prices.

All Prices Cash—City Delivery On Purchases of $5.00

HORNE DESK AND FIXTURE CO.
47-49 PRYOR ST., N. E. WA. 1463

Rooms and Board

Rooms With Board 67

795 Peachtree. Large 1st floor room. Private shower bath. JA. 5377.

868 MYRTLE, N. E.—Heated vacancy, lady, also man. Adj. bath. VE. 2626.

Rooms For Rent

Rooms Furnished 68

1327 W. Peachtree Large beautiful front room, convenient to bath. Meals opt. HE. 5298-W.

645 KENNESAW AVE., NEAR SEARS—ATTRAC. RM., TWIN BEDS, BUSI. COUPLE OR GENTLEMEN. MA. 9040.

309 TENTH ST., N. E.—Roommate, young lady. Comfortable heated room, adj. bath, automatic hot water, phone, twin beds.

North Side Large front room, semi-private bath. Ideal. All convs.; exclusive home, garage. Call eve. HE.8045-W

BROOKWOOD—Delightful rm., twin beds, bath, priv. home, pleasant surroundings. HE. 4821.

North Side Lovely front room on car line, hskp. priv. HE. 5668-J.

ROOM and bath, $15 to $30 mo. Hotel service. 644 N. Highland, N. E. HE. 9211.

Grant Pk. Sec. Attractive room, twin beds, all conv. Reas. MA.5947

N. S. Attractive corner room, priv. home, all conv., heat, garage. VE. 1541.

75 HARRIS ST., N. E., steam heat, near theaters, rooms, $2.50 and up.

2 LOVELY bedrooms. Priv. bath, heat, phone; reasonable. 753 Spring, cor. 4th.

Ansley Pk. Room, private home, meals, garage opt. HE. 5753.

Rooms—Furn. or Unfurnished 68-B

ROOMING houses, 319-325 Orange St., S. W. Nice rooms for good people.

Housekeeping Rooms Furnished 69

1038 LUCILE, 3 attractive rooms, sep. ent., lights, gar., grates, $22.50. RA. 6255.

Housekeeping Rooms Unfur. 70

216 DeGress Ave., N. E. 3, nice rms., lights, water fur. $15.

388 Atlanta Ave. 4-room Apt. Steam heat, hot water. $25. MA. 2993.

2 NICE, large conn. rooms. Private entrance. Garage. Hot water. RA. 1682.

Wanted Rooms and Board 72

IN COLLEGE PK., near car line, by single man. Reas. Call. CH. 1793.

Real Estate For Rent

Unfurnished Duplexes 73-A

Ansley Park Nice 5-rm. upper duplex, Elec. refrig, stove, heat, water, shades furnished, $60.
WALL REALTY CO.
MA. 1133.

1037 VA. AVE., N. E.—At Lanier Blvd. Lovely 2nd floor duplex, 3 bedrms., living rm., dining rm., kitchen, breakfast rm., bath, front, back porches, screened; pri. entrances; garage, st. heat, hot water, stove, etc., refrigeration. Adults.

Apartments Furnished 74

161 MERRITTS AVE.—Cor. Piedmont, unusually attractive combination living rm., bedrm., apt., newly decorated. Steam heat, electric refrigeration, gas, lights furnished, $6 weekly. WA. 4095.

COMPLETELY furn. large living rm., bedrm., kitchen, pri. bath, entrances, porches, brick bung., gar. To refined adults. HE. 5848

908 JUNIPER ST.—1-room bachelor apartment, non-housekeeping. Apply Apt. 38.

683 CAPITOL—Attractive front apartments. Gas, hot water, lights; $3.75 wk. MA. 4343.

NICELY furn. eff. apt., good heat, well-kept bldg. Refrigeration. HE. 6543.

230 GLENN ST., S. W. 2 rooms, 2nd floor, $10. Unfurn., $8. WA. 2450.

Apartments Unfurnished 74-A

826 Peachtree St., N. E.
Apartment 4-C, 2 rooms ...$45.00
Apartment 3-C, 4 rooms 60.00
790 Myrtle St., N. E.
Apartment No. 4, 5 rooms (November 1) $42.50
575 Boulevard Place, N. E.
Apartment No. 6, 4 rooms..$32.50
DRAPER-OWENS CO.
REALTORS
Grant Bldg. WA. 9511

Attractive Apt.—Choice Location
EXTRA large living room, large bedroom, private bath, kitchenette with every convenience to a responsible party with references. Attractive price. 172 14th St., N. E. R. H. Jones, HE. 2307.

Biltmore Apts. Overlooking beautiful terrace gardens. Look at these marvelous apartments. Convenience de luxe. Reasonably priced to key in with present-day costs. Call HE. 5200 for appointment.

Apt. 18—Available Nov. 1
LOVELY 4-rm. corner (2 flights), Murphy bed, G. E. refrigerator, all convs, at THE CHATHAM COURT, corner Piedmont and Third. Quiet couple, no children. References, $32.50. Janitor will show.

TO SUBLEASE Peachtree Road efficiency apt. Unusually nice building. Adults. HE. 0745-J.

FOR BEST APARTMENT VALUES CALL
National Realty Management Company, Inc.
Ground Floor, Candler Bldg. WA. 2226

FOUR-ROOM APTS. ......$30.00 to $37.50
D. L. STOKES & CO.
WA. 7872.

SEE OR CALL
ADAMS-CATES CO.
for a complete list of desirable apartments.

THE St. Charles Apts., 5 and 6-room units, 2 and 3 bedrooms. Modern in every detail. HE. 0846.

982 CRESCENT AVE., N. E.—3 rooms and bath, heated, $25. Sharp-Boylston Co., WA. 2930.

386-390 N. HIGHLAND AVE.—4 and 5-r. apts. G. E. $35 and $47. WA. 2447.

942 JUNIPER, Apt. B-4; 4 rms., porches, elec. ref. $40. Wall Realty Co. MA. 1133.

846 Ponce de Leon—Very desirable large cor. apt. Apply res. mgr., Apt. 1.

Classified Display

Personals

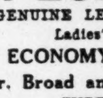

Plates $10 00
Repairing ....$ 1.00
Cleaning ....$ 1.00
DR. DUNCAN
135½ Whitehall St.
MA. 4537

Shoe Repairing

SPECIAL 39c
GENUINE LEATHER Half Soles
Ladies' Heels, 14c
ECONOMY SHOE SHOP
Cor. Broad and Alabama Streets
UNDER JACOBS

Roofing

Roofs
We have applied over 3,000 roofs
36 Months to Pay
10-Year Guarantee
Homes—Stores—Warehouses—Factories
Re-roofed and Repaired
White Roofing Co.
PHONE MAIN 4567

Financial

Real Estate For Rent

Apartments Fur. or Unfur. 75

421 Boulevard, N. E.—Cozy, modern, 3-rm. apt., steam heat, conv. located.

Business Places for Rent 75-A

ALL TYPES OF STORES, LOFTS, FILLING STATION SITES, COAL OR LUMBER YARDS.
A. G. RHODES & SON.
204 Rhodes Bldg. WA. 6024.

TO RENT, Sell, Buy or Lease property see McClure Realty Co., MA. 6819.

Houses for Rent, Unfurnished 77-A

590 Candler St., N. E., 6 rms. $45.00
235 Carter Ave., E. Lake, 6 rms.. 45.00
820 Virginia Cir., N. E., 6 rms. ... 50.00
109 Huntington Rd., 6 rms. 65.00
21 Northwood Ave., 7 rms. 75.00
1933 N. Decatur Rd., 8 rms. 85.00
228 Rumson Road, 9 rms. 75.00
Burdett Realty Co. WA. 1011

1283 DURAND DRIVE—Emory section, 7 rooms, 3 bedrooms, 2 baths, $60.
1255 STILLWOOD DRIVE, $50.00.
534 WINTON TERRACE, $27.50.
D. L. STOKES & CO.
WAlnut 7872.

848 CONFEDERATE Ave., S. E., Grant Park section, 5-rm. bung..............$20
Screws Realty Co. WA. 5668

137 THE PRADO, Ansley Park—2-story, 3 bedrooms, 2 baths, completely refinished, immediate occupancy; rental $70. Call owner to see. HE. 0946. Key at 145 Prado.

832 N. HIGHLAND, N. E.—7 rooms, suitable for doctor's offices, beauty parlor, candy, gift, dress shop or residence. Owner. VE. 1594.

P'tree Rd. Sec. Practically new 5-room brick bung., beautiful shrubbery, every conv. $40. HE. 6877-W.

319 LELAND TER., N. E.—Modern 5-r. brick, double garage. Furnace, redec., $35. Available Nov. 1. G. B. Sisson, WA. 9178.

301 East Lake Dr. Renovation of interior, exterior just completed. Rent $40.00 per month. HE. 4925.

1763 LANGSTON ST., S. W.—7-room brick bungalow; redecorated inside and out; furnace and garage; reduced $35. RA. 4141.

1430 SYLVAN RD., 5 rms., brkfst., brick, furnace, garage. W. D. Beatie, WA. 2811.

705 CHEROKEE AVE., facing Grant park, 7 rooms, garage, rich garden. WA. 5620.

870 BROOKS, N. E. 7-rm. brick, E. front. Tile bath. redec. Refin. DE. 1614-W.

41 E. 3RD ST.—11 rooms, 3 baths, newly dec. throughout, $62.50 mo. JA. 1728.

5-ROOMS, bath, good location at Girls' Hi school. HEm. 6352-J.

3 HOUSES for rent. $14 to $17. Phone Owner. BE. 1133-W.

Houses for Rent, Fur. or Unfur. 77-B

BEAUTIFUL Druid Hills home, 4 bedrooms. Reasonable rental. Samuel Rothberg. WA. 2253.

1053 OAKDALE RD.—Druid Hills, 4 bedrms., 2 baths. DE. 2300-J, 9 to 2 p. m.

LOVELY 6-room bungalow, furn. or unfurn. Possession Nov. 1. Call RA. 5408.

Office Space 78A

HAAS-HOWELL BLDG.—Poplar and Forsyth Sts., large, small offices. WA. 3111.

Wanted to Rent 81

For Quick Results
List Your Vacancies with
BURDETT REALTY CO.
116 Candler Bldg. WA. 1011

FILLING station with living quarters. Will rent station and buy business. Write E. G. Fitzpatrick, Route 4, Commerce, Ga.

WANT fur. on unfur. efficiency apt. on north side. Address S-36, Constitution.

Real Estate For Sale

Farms and Lands for Sale 83

1,000 ACRES, Monroe county, near Dixie highway. A Graves, WA. 2772.

Houses for Sale 84

North Side.

See This—
Judge for Yourself
ON ONE of the most beautiful roads in N. E. section. Two-story, 9-room brick with 2 baths, large living room, sun parlor and library; fine steam system; large wooded lot 100x220; abundance of shrubbery. See if you can duplicate this beautiful home for less than $16,000. Our price—for quick sale—is only $11,500. For appointment call Mr. Evans, WA. 1511.
J. H. Ewing & Sons
Realtors

ANSLEY PARK BARGAIN
7 ROOMS—PRICE $5,000
YOU will agree that this is a lot for your money; 3 bedrooms, bath and extra lavatory. Automatic gas heat; dandy lot. One block of car line. If you can make a good cash payment, call Mr. Crain, HE. 1274, or WA. 3111.
HAAS HOWELL & DODD

FIVE BARGAINS
LOCATED in the very best section. Reconditioned like new. They are to be sold at a real sacrifice price without loans, commission or refinancing fees, on very attractive terms. Shown by appointment.
REAL ESTATE SERVICE CO.
1223 First Nat'l Bank Bldg. WA. 2646

971 ADAIR AVE., N. E.
A HOME THAT will stand close inspection. Built for a home at a cost of over $10,000. Now offered for less than $5,000; takes about $850 to handle, rest arranged over 5-year period at 6%. Phone H. S. Copeland, office WA. 1011; nights, HE. 5680.

110x250, UNRESTRICTED PEACHTREE ROAD, between Brookhaven Dr. east and No. 48 hospital, 8-bedroom, 2-story house on rear. Every room can be rented. Front good for filling station or drive-in lunch and drink stand. Price $4,950. Terms. Owner, WA. 2326.

HIGHLAND AVE., section, near Colquitt, owner will sell home, modern, newly decorated, 6-room frame bungalow, to desirable party, on reasonable terms. Opportunity to acquire good home cheap. Address S-28, Constitution.

$5,500 Eight-room red brick bungalow duplex, two lovely four-room units with separate heating plants, near school and car line. Nothing else like it for the money. Call Mr. Wheeler, WA. 3935—evenings, HE. 1211.

ONLY ONE New brick, Johnson Estates, 3 bedrooms, 2 tile baths, tile kitchen, east front lot. Only $6,750. Only one at this price. Better see it now. Jacobs Realty Co., WA. 7991.

SALES—RENTS—INSURANCE
PROPERTY MANAGEMENT
Adair Realty & Loan Co.
HEALEY BLDG.

836 DIXIE AVENUE
$250 DOWN $22.50 MO.
Attractive bungalow, large basement, shady lot 50x220. Call Gene Craig, CH. 2202, WA. 0636, to see inside.

ANSLEY PK. Beautiful new colonial brick bungalow, 3 bedrms., 2 baths, large recreation rm. 70 Montgomery Ferry Dr. Call Joe Walker Jr. MA. 4898; HE. 2498-J.

CUMBERLAND CIRCLE, N. E., $6,350—English brick, 3 bedrooms, 2 tile baths, beautiful lot. Mr. Head, HE. 6231 or WA. 3111. Haas Howell & Dodd.

BROOKWOOD HILLS, one of the new roads, excellent 2-story brick, special price, $9,850. WA. 0156. J. R. Nutting & Co.

2789 AND 2797 Piedmont road. New brick bungalows. For prices, Mr. Mincey, WA. 3465.

East Lake.

FOR A COUPLE—Small modern bungalow. New, well-built, cozy, attractive. Can be bought for $2,200 with $700 cash. For appointment: George Fife, MA. 1638.

NEW 3-room cottage, big lot, $650, $150 cash, $20 monthly. DE. 4684-M.

East Atlanta.

28 PER CENT return, 3 houses for colored, fair to good condition, $1,250. Some terms. J. W. Harris, WA. 2162.

$100 CASH, $30 mo., no loan. 6-r. house. 1196 Arkwright Pl. WA. 4270.

Classified Display

Financial

Real Estate For Rent

Houses for Sale 84

Kirkwood.

$2,300 Completely redecorated like new, five-room frame bungalow on nice level lot, convenient to car line and stores. $250 cash, $20 monthly. No loans. W. D. Hilley, DE. 1578.
DRAPER-OWENS CO.
Realtors.
521 Grant Bldg. WA. 9511

Inman Park.

BRICK BUNGALOW
$2,500 Not many at this price; located on Sterling street, near Euclid avenue; east front lot; has furnace; convenient to schools and store center; pay $500 cash, balance $25 a month to include interest.
Adams-Cates Co. WA. 5477

Hapeville.

NEAT 4-r. house, reconditioned, located choice residence section, paved street, with all city convs., 200 ft. to car line, $1,500. Call evenings, CA. 1603.

South Side.

7 R., 2 BATHS, newly painted inside and out, Walls papered. Rented $22.50; $1,150; $150 cash, balance $15 month, 6%, no loan. George P. Moore, WA. 2326.

West End.

MOZLEY PK.—6-rm., b'krm. bungalow, $2,750. Reas. terms. Big bargain. WA. 2534.

Decatur.

BETWEEN Avondale and Decatur, 5 rms., store, car, $1,250. Terms. Owner, WA. 7900.

Sylvan Hills.

6-ROOM bungalow. $3,000; terms easier than rent. WA. 3065.

Lots for Sale 85

CASCADE HEIGHTS offers more to the prospective homeowner than any other development. Investigate today and you will buy and build in this beautiful home-owning section. Geo. L. Wilson, agent. RA. 1081.

CORNER Metropolitan and Haas Ave., 100x140. All street improvements paid. This is a real bargain and can be bought on monthly payments.
SAMUEL ROTHBERG. WA. 2253.

OUT-OF-TOWN owner in Atlanta this week will sell well-located West End acreage and lots. Attractive prices. Terms. For appointment JA. 0891-W.

PEACHTREE HEIGHTS PARK—Beautiful wooded lot, 100x500, only $3,000. WA. 0156.

Property for Colored 86

938 SIMPSON, N. W., 53 Ashby, S. W. Bargains. Bell & Arnold, 250 Auburn. JA. 4537.

Suburban—For Sale 87

DIXIE HIGHWAY—Atlanta-Jonesboro. New, well-built modern white 5-r. bungalow, two bedrooms with closets, complete bathroom. Nice garage and storeroom. Seven acres, double frontage. To go quickly, only $2,200. George Fife, MA. 1638.

COUNTRY estate, investment, 30-minute drive north, 55 acres, 12-acre lake site, 2 small lake sites, springs, rock falls, enough water for mill. Pretty woods. Cottage. Bargain, $2,750. Terms, Res. RA. 3736; WA. 0627. Ralph B. Martin Company.

NEW ATLANTA-GAINESVILLE H'WAY—7½ ACRES, 1,200-FOOT FRONTAGE, SPRING BRANCH, $200 PER ACRE. 3½ A. RIDGEWOOD ROAD, $1,000. JOHN J. THOMPSON & CO., WA. 3935.

DREAM PLACE—25 acres, 5-room house, fruit, figs, creek, good road; near Hapeville; $1,250, terms. J. J. Hemperley. WA. 7310.

BEAUTIFUL 14-acre North Side wooded tract. Will R. Beck, 801 First National Bank building.

Wanted—Real Estate 89

WE have several cash clients who wish to buy suburban homes—small tracts well improved. Call Mr. Williams, DE. 4134 or WA. 1511.
J. H. EWING & SONS

WE HAVE clients with cash for good, well-located north side homes worth the money. Let us know what you have to offer.
J. H. EWING & SONS.
63 Forsyth, N. W. WA. 1511.

WILL pay cash for six-room bungalow in West End. Owners only. Call Hopkins, WA. 4270.

HAVE client for bungalow near Ansley Park golf course. What have you? WA. 1714.

WANTED LISTINGS. HOLLEMAN REALTY. WA. 5513.

Auction Sales 90

738 ACRES. Andy Stewart River farm, Campbellton road at Austell ferry subdivided, will be sold at auction Thursday, October 31, 10 a. m. Johnson Auction Co., WA. 7007, Mortgage Guarantee Bldg.

Automotive

Automobiles for Sale 91

Come On Down and Save the Difference

1929 Fort Sport Roadster	$ 75
1929 Whippet Sedan	85
1929 Ford Coupe	115
1929 Chevrolet Coach	110
1929 Chevrolet Coupe	115
1930 Chevrolet Coach	150
1931 Ford Coupe	165
1930 DeSoto Sedan	125

1933-1934 CHEVROLETS AND FORDS—SPECIAL.
25 MORE CARS OF EQUAL VALUE.
GOOD TRADES EASY TERMS
JONES MOTORS
229-231 Whitehall St. WA. 9617

1934 PLYMOUTH DE LUXE COACH
WITH de luxe equipment; six wheels; trunk rack; perfect in every way; 13,000 miles. Must be seen to be appreciated. Will trade, give terms. Mr. Miley, MAin 9330.

FOR SALE CASH
SETTLE estate, 1933 Buick 4-door sedan, trunk, 2 spare tires, radio. Perfect condition. See Cone St. Garage, day or night.

1935 FORD sedan, driven only 150 miles; will take big discount or give good trade. Mr. Garmon, WA. 4871.

EAST POINT CHEVROLET COMPANY
Offers guaranteed used car values. Exceptionally low prices and terms.
CA. 2166

DEPENDABLE USED CARS AND TRUCKS
"The Old Reliable"
JOHN SMITH CO.
Chevrolet Dealer

"1933 CHEVROLET MASTER DE LUXE FOUR-DOOR SEDAN"
DRIVEN VERY LITTLE, PERFECT MECHANICALLY, UPHOLSTERY AS CLEAN AS A PIN. PAINT LIKE BRAND-NEW. HAS SIX WHEELS, TRUNK, SPOTLIGHT. A REAL BARGAIN ON EASY TERMS.
PHONE MR. GIBSON, RA. 8663.

LET'S TRADE
1931 HUPP "8" Sport Sedan; with radio; good tires; extra clean, sacrifice for $295; take typewriter, electric icebox, or furniture, as down payment; 12 months for balance. RA. 7892.

'34 LA SALLE "Fleetwood" De Luxe Sedan, driven very little, new tires......$1,075.00
Atlanta Packard Motors
JA. 2727 378 Peachtree

Classified Display

Financial

Automotive

Automobiles for Sale 91

"The Old Reliable"
JOHN SMITH CO.
Over 66 Years in Atlanta
Used Car Headquarters

THE price of a used car is very important, but after all, regardless of the price, if the car is constantly giving trouble, it will prove unsatisfactory. We recognize this fact, which accounts for our used cars and trucks being reconditioned so carefully and priced so low. Each purchaser is protected by our "Better Than a Guarantee" plan.

'28 CHEVROLET Sedan	$60
'29 WHIPPET Coach	75
'26 BUICK Coupe	75
'27 CADILLAC Coupe	85
'29 FRANKLIN Sport Coupe	95
'28 FORD Tudor	125
'29 FORD Tudor	125
'29 CHEVROLET Sedan	125
'30 CHEVROLET Coupe	135
'30 OAKLAND Sedan	135
'29 CHRYSLER Royal Sedan	149
'30 CHEVROLET Sedan	175
'31 ESSEX Coach	175
'30 FORD Coupe	195
'30 FORD Sport Roadster	195
'32 FORD Coupe	245
'31 CHEVROLET Roadster	245
'31 CHEVROLET Coach	245
'32 PLYMOUTH Coach	265
'32 CHEVROLET Coupe	275
'31 CHEVROLET 6-W.W. Sedan	275
'33 CHEVROLET Coach	345
'33 FORD Tudor	345
'33 FORD Coupe	365
'33 CHEVROLET Coupe	375
'34 CHEVROLET Standard Coach	425
'35 CHEVROLET Standard Coupe	485

TRUCKS

FEDERAL 1½-ton Chassis	$95
'29 CHEVROLET 1½-ton Stake	145
'30 FORD 1½-ton Panel	175
WHITE 3-4 ton Furniture Van	175
'32 FORD ½-ton Panel	249
'33 DODGE ½-ton Panel	349
'33 CHEVROLET Sedan Delivery	375
'35 CHEVROLET Sedan Delivery	500
'34 CHEVROLET ½-ton Panel	525

Easy Weekly or Monthly Payments
MANY OTHER VALUES
"The Old Reliable"
JOHN SMITH CO.
"Chevrolet Dealer"
530 West P'tree St. HE. 0500

Automotive

Automobiles for Sale 91

BETTER USED CAR VALUES
NASH ATLANTA CO.
353 W. PEACHTREE ST.
WA. 5454

1934 DODGE De Luxe Sedan; beautiful gun metal finish; just like new car, driven only very little. Let me show you this car before you buy one. Jack Towns, HE. 1650.

"Atlanta's Oldest Ford Dealer"
Used Car Bargains—Specialty Service.
ERNEST G. BEAUDRY
168-174 Walton St., N. W. JA. 0446
169 Marietta St., N. W.

GOOD USED CARS
BELLE ISLE GARAGE
Peachtree at Loew's Grand.

MAIN 5000 MAIN 5000
Down Town Chevrolet Co.
Sales—Used Cars—Service
329-331 Whitehall St., S. W.

1933 CHEVROLET—6 wire-wheel de luxe sedan, in magnificent condition throughout, little mileage, one of the best in town, see and drive this car and make offer. Mr. Temple. MA. 1204.

1934 YEAR ahead de luxe Studebaker convertible coupe, fully equipped and in perfect condition. Will sell for less than half price. Call HE. 4077 or HE. 1007-J.

BOOMERSHINE MOTORS, INC.
Leads Atlanta in Used Car Values.
425 Spring St. JA. 1921

1930 CHEVROLET 4-dr. sedan. Reconditioned, new paint, new tires, ready to run many thousand miles. Very economical and will sell at bargain price today. Easy terms to suit you. Call Mr. Blake, WA. 6720.

1934 DODGE COACH Special
WHATLEY MOTORS
344 Peachtree. WA. 1066

WE OFFER ATLANTA'S GREATEST VALUE IN USED CARS.
CAPITAL AUTOMOBILE CO.
830 W. Peachtree St. HE. 5186

HARRY SOMMERS, INC.
GUARANTEED resale cars at lowest prices.
Peachtree at Forrest. JA. 1334.

1931 CHEVROLET roadster, rumble seat, $175. 116 Spring St., S. W., opp. Sou. Ry. Bldg.

1933 OLDSMOBILE sedan, beautiful blue finish; driven very little, clean as a brand-new one. Good tires. Don't fail to see it. Patrick, WA. 4116.

1929 LASALLE—4-pass. coupe, extra clean, new tires, $125. 116 Spring St., S. W., opp. Sou. Ry. Bldg.

Semi-Trailer 18-foot. Sacrifice. Mack Truck Co. 730 Peachtree.

CASH for you car New or used. Hall Motor. 9-11 Baker. N. W. WA. 2263.

1929 FORD Tudor, new tires, looks and runs good, $115. 263 Marietta, open eve.

1933 FORD De Luxe Coach, 18,000 mi. New tires. Perfect condi. CA. 2136, Smith.

1933 CHEVROLET sedan, special, $295. 116 Spring St., S. W., opp. Sou. Ry. Bldg.

CHRYSLER sport roadster at sacrifice. Need immediate cash. Phone JA. 9508.

1934 TERRAPLANE sedan, splendid condition, big bargain, easy terms. HE. 3126.

Buy USED TIRE EXCHANGE Sell
35 Simpson, N. W. WA. 6039.

1933 PLYMOUTH 4-door sedan, extra clean, $345. 109 Piedmont .WA. 1118.

1934 CHEVROLET coach, built-in trunk, like new, $475. 311 W. Peachtree.

$10 DOWN, $2.50 weekly, no interest or carrying charges. 268 Egewood.

WILL sacrifice equity, 1931 Sport DeSoto coupe. RA. 5707.

1928 CHEVROLET. A bargain, $35. See me at once. Davis. 9710.

$15 CASH, small notes, buys Chrysler sport coupe. RA. 5707.

Auto Trucks for Sale 92

1933 FORD pickup, steel body and cab, good condition, bargain. DE. 1911.

Classified Display

Automotive

J. M. HARRISON & CO'S
Big Parade of
GOOD

ALL MAKES—ALL TYPES
FROM $25 TO $595

	NOW
'34 Dodge De Luxe Sedan	$595
'34 Oldsmobile De Luxe Sedan	$595
'34 Oldsmobile Touring Sedan	$575
'34 Pontiac 2-Door Touring Sedan	$545
'34 Chrysler Coupe	$545
'34 Dodge De Luxe Coach	$545
'33 Buick Sedan	$495
'34 Plymouth De Luxe Coach	$495
'34 Nash Sport Coupe	$495
'33 Oldsmobile 2-Door Touring Sedan	$445
'33 Dodge Convertible Cab.	$445
'33 Studebaker Sedan	$445
'33 Hupmobile 6-W.-W. Sedan	$445
'33 Chrysler Sedan	$445
'33 Graham Sedan	$395
'33 Pontiac Sedan	$395
'33 Plymouth Sedan	$395
'33 Dodge Coupe	$395
'33 Rockne Sedan	$375
'32 Studebaker 6-Whl. Sedan	$365
'33 Plymouth Sport Coupe	$345
'33 Chevrolet Sedan	$345

	NOW
'32 Ford V-8 Sedan	$295
'32 Nash Sedan	$245
'31 Hupmobile Sedan	$245
'31 Studebaker 6.-W.-W. Sport Roadster	$245
'32 Graham Sedan	$245
'29 Franklin 6-W.-W. Sedan	$195
'31 Ford Sport Phaeton	$195
'30 Dodge D. A. Sedan	$195
'30 Chevrolet Coach	$175
'30 Chevrolet Coupe	$150
'30 Chrysler Sedan	$145
'29 Chevrolet Coach	$135
'30 De Soto Sedan	$150
'29 Chrysler 6-W.-W. Sedan	$125
'29 Buick Coach	$95
'29 Plymouth Sport Coupe	$95
Diana Sedan, good tires, good transportation	$75
'29 Pontiac Coupe	$65
'29 Ford Sport Coupe	$65
'28 Chevrolet Sedan	$65
'29 Buick Coupe	$65

OPEN EVENINGS UNTIL 9 P. M.
HE. 1650 53 North Ave. HE. 9580

Automotive

Auto Trucks For Rent

DIXIE DRIVE IT YOURSELF CO. DIXIE
14 Houston St., N. E. WA. 1870

Cylinder Grinding 93

Studebaker "6" reground $36.86
Ford "A" reground $15.00
Pistons, rings, pins, included.
McNEAL ENGINE WORKS.
Since 1905. 330 Rawson. WA. 6407

Auto Body and Top Service 93-A

QUINN Will save you money. Auto tops. QUALITY. Wrecked fenders, body repairs. A. L. Quinn, 780 Gordon, West End. RA. 9337

Auto Tires and Tubes 94

TIRES—2 for price of 1 plus $1 up. Tubes 86c up; cash or credit. Champion plugs, Rec. 29c; batteries $3.18 each. Seat covers 69c up; horns 79c; jacks 79c. Cottogim's, 101 Broad St., S. W. JA. 3931.

Auto Tires 94A

Seiberling Tires—Low Prices—Long Terms
BROOKS-SHATTERLY
Spring and Walton Sts.
1643 Jonesboro Rd., S. E.

Auto Trucks for Rent 95

TRUCKS For rent hour, day or week. Open and closed bodies.
Hertz Driv-Ur-Self Station
40 Auburn Ave. WA. 8080

More Classified Ads in Page 22.

Classified Display

Auto Tires and Tubes

$50,000.00
Outside money available to Atlanta car owners
— at —
Brown Tire Co.
To finance purchase of America's safest tires—
The General
Blow-out-proof, with cork screw tread.
Winter driving is unsafe with smooth tires.
Provide your family with safety on our easy pay-as-you-ride plan.
116 Luckie Street
Cor. Cone

Automotive

Buy From
Ernest G. Beaudry
450 Peachtree St.

SPECIAL SALE
On '34 and '33 Model Cars for the Balance of This Week
Reductions up to $200 per car
YOUR CHANCE TO GET A BARGAIN

'34 Olds De Luxe 8 Sedan
'34 Olds 8 De Luxe Sedan
'34 Olds 6 Touring Sedan
'34 Chevrolet Master Coach
'34 Chevrolet Master Sedan
'34 Chevrolet Standard Sedan
'34 Pontiac Coach
'34 Plymouth De Luxe Coupe
'34 Olds Touring Coupe
'34 Ford De Luxe Coupe
'34 Ford De Luxe Coach
'34 Terraplane Sedan
'33 Olds 6 Sport Coupe
'33 Chrysler Sport Coupe
'33 Ford De Luxe Coach
'33 Chevrolet 6-Wheel Sedan
'33 Chevrolet Sedan
'35 Dodge Sedan, Radio
'35 Olds Touring Cpe., Radio

GOOD TRADES EASY TERMS

Come early, make your selection. Cars like new at a great sacrifice.

Price plainly marked on each car. Come in and browse around.

MITCHELL MOTORS
Your Oldsmobile Dealer
330-336 P'tree St.
MA. 1100 MA. 1204

Financial

COMMUNITY SAVINGS & LOAN COMPANY
• Plans To Suit You
• Terms To Suit You
• Easy Monthly Payments
LOANS
• Immediate Service
• No Red Tape
• Dignified, Businesslike

THREE CONVENIENT OFFICES
208 Georgia Savings Bank Bldg.
Peachtree and Broad WA. 5293
306 Atlanta National Bank Bldg.
Whitehall and Alabama, WA. 5484
207 Connally Bldg.
96 Alabama St. MA. 1511

PETRELS WORK FOR ERSKINE TILT

Oglethorpe's Petrels went through the longest workout of the year Wednesday afternoon in completing the rough work for home-coming day Saturday afternoon at Hermance stadium when Erskine will be played.

Coach Patrick worked the team until dark and seemed well pleased with the results.

The crippled list has not diminished, but there is a possibility that Captain McNamara and Hank Freeman may be able to play at least a part of the game. Byers' shoulder injury is slowly improving, but not enough for him to play Saturday.

Oglethorpe will start the game with two regular ends missing.

Oglethorpe is looking forward to a victory Saturday after three straight losses.

Clemson Plays South Carolina

COLUMBIA, S. C., Oct. 23.—(AP)—Clemson's powerful Tigers and a determined University of South Carolina Gamecock outfit were primed tonight to clash at noon tomorrow in their thirty-third annual State Fair gridiron classic here.

The Tigers arrived late this afternoon and were reported at full strength, with Randy Hinson and Streak Lawton, backs, and Bill Croxton, guard, available after absence due to injuries. Coach Jess Neely ordered the squad to bed early in the evening.

Curry Farnam, the only Gamecock whose availability was doubtful, had returned to the squad during the week, bringing the Gamecock crew to its peak.

WHAT! NO DRINKS?

COLUMBIA, Mo., Oct. 23.—(AP)—The University of Missouri wants its football followers to be drunk with victory—but nothing else. President Frederick A. Middlebush announced today that persons under the influence of liquor will not be admitted to the stadium and those drinking openly at games will be ejected.

Automotive

Cleaning 96A

KOTOFOM—Master Cleaners 50c Cleans 9x12 rugs or 3-pc. living room suite. For demonstration MA. 8478. 830 Sinclair, Z. E. Jay, Distributor

Wanted Automobiles 110

HIGHEST CASH PAID For clean Fords, Chevrolets, Plymouths, Terraplanes and other light cars. JOHN S. FLORENCE MOTOR CO. 230 Whitehall St., S. W. MA. 8362-8363

GET MONEY on any model automobile. ED BRYANT 99 Auburn Ave. MA. 1244.

CASH or consign your car to Louis L. Cline, 262 Peachtree, WA. 1838.

CASH FOR USED CARS. Campbell, 215 Spring St., N. W. WA. 4684.

BEST cash prices paid for light used cars. Esco's Garage, Inc. DE. 2058.

WILL BUY light car from private owner. Pay cash. RAymond 7418.

Auburn Tigers Pass Through

Coach Jack Meagher's Auburn football squad passed through Atlanta at 11:30 o'clock last night en route to Durham, N. C., for their interconference clash with Duke's Blue Devils Friday afternoon.

The Tigers surprised the southland with their strength last week by upsetting Kentucky, 23 to 0. Most observers concede them an even chance to beat Duke.

Zipp Newman, sports editor of the Birmingham News, met the Auburn team here last night and will return to Athens Friday night to cover the Georgia-Alabama battle Saturday.

Princeton, Army Renew Relations

NEW YORK, Oct. 23.—(AP)—Formal announcement of the resumption of football relations between Princeton and Army is expected shortly.

It was learned today that simultaneous confirmation of published reports will be forthcoming from the athletic offices at Princeton and West Point, no later than tomorrow.

According to the New York Sun, arrangements have been completed for the Tigers and Cadets to meet in 1938, 1940 and 1942. The Sun understands Princeton will alternate with Yale on the West Point schedule, with the Elis playing Army in odd-numebred years.

Princeton and Army last met on the gridiron in 1908.

Yale and Princeton, it is understood, will play the Navy on the same basis as the Army.

The Army-Harvard game is expected to continue as an annual fixture.

Negro Teams End Hardest Practice

Morris Brown and Morehouse, two outstanding colored football teams, and bitter city rivals, will play at 2 o'clock Saturday afternoon at Ponce de Leon park. It should be one of the best colored football games of the year.

Both teams completed their hardest work of the week Wednesday with long scrimmages, in preparation for Saturday's game.

Dyche Smith, All-American quarterback at Morris Brown, was unable to play last week, and it is doubtful if he will be in the game Saturday afternoon. He has not been out for practice this week. Cooper, a hard-charging back, is being groomed for Smith's place.

A special section of the grandstand will be reserved for white persons.

Quigley Called 'Out'; Car Is Burglarized

KANSAS CITY, Oct. 23.—(AP)—E. C. Quigley, veteran National league umpire, called himself "out" today—out $600 worth of clothing and luggage.

Quigley, who always brings his prize pigs from his St. Mary's, Kan., farm to the American Royal Livestock and Horse Show, was the victim of a robber who broke into his car while he was attending the show.

65,000 TO SEE YALE, ARMY TILT

NEW YORK, Oct. 23.—(UP)—Although no Yale football team has beaten Army since 1929, Ducky Pond's white-jerseyed Elis will trot into the New Haven bowl Saturday favored to trounce the golden-helmeted Cadets in the biggest betting game of the season.

In announcing 7-5 odds favoring Yale tonight, Ryan & Company, Wall Street commissioners, said their handle on the game alone would exceed $75,000 and that more than $1,000,000 will be wagered in the New York area. No other grid encounter of 1935 has approached this.

This major classic of the week-end should attract more than 65,000 fans. The Yale Athletic Association reports an unusually heavy ticket sale. And the crowd should be as swanky as it is large, with names of grandstand quarterbacks reading like a who's who of eastern big-timers.

Both elevens are unbeaten, but the New Haven lads are favored because they came through okay in two stiff tests against Pennsylvania and Navy, whereas the future generals haven't stacked up against a formidable opponent. Moreover, Army's efficiency most likely will be impaired by injuries, and the experts question the ability of the Cadets' backfield. The West Point ball toters do not compare favorably with Jack Buckler and Company of last season. However, Army does have an excellent line—when at full strength.

Army will take the field without the services of four important regulars in the starting lineup: Quarterback King, Fullback Goldenberg, Center Clifford and Preston, an end. At least that's what Coach Gar Davidson announced up at the Point tonight. A leg injury has kept King on the sidelines since the first game with William and Mary. The others were injured last week in the Harvard engagement. In addition, Cadet Hipps, first substitute for Preston at end, will be unable to start, although he may get into the game for a few minutes.

Coach Pond, of the Elis, expects to throw in the same eleven men who downed Navy. Although none of the Yales suffered handicapping injuries against the Middies, the strain of the two games against Pennsylvania and Navy pared so much weight off the Eli players that Pond fears they are on the brink of staleness. He is giving his men plenty of rest this week.

In this thirty-fifth meeting between the two schools, Yale will try to register its nineteenth victory over the Cadets, who have won eight times. Eight games resulted in ties.

Here are the records of the two teams for 1935:

Yale 34; New Hampshire 0.
Yale 31; Pennsylvania 20.
Yale 7; Navy 6.
Total: Yale 72; opponents 26.
Army 14; Wiliam and Mary 0.
Army 54; Gettysburg 0.
Army 13; Harvard 0.
Total: Army 81; opponents 0.

Odds on Games

NEW YORK, Oct. 23.—(UP)—Ryan & Company, Wall Street commission brokers, offer the following odds on week-end football games:

FRIDAY.

Duke 8-5 over Auburn.

SATURDAY.

Yale 7-5 over Army.
Rice 7-5 over Texas.
Texas Ghristian 7-5 over Centenary.
Villanova 8-5 over Detroit.
Colgate 8-5 over Holy Cross.
Louisiana 8-5 over Vanderbilt.
North Carolina 8-5 over Georgia Tech.
Michigan 8-5 over Columbia.
Notre Dame 9-5 over Navy.
Chicago 2-1 over Wisconsin.
Kansas State 9-5 over Kansas.
N. Y. U. 2½ to 1 over Georgetown.
U. C. L. A. 9-5 over Oregon.
Princeton 4-1 over Cornell.
Dartmouth 3-1 over Harvard.
Ohio State 5-1 over Indiana.
Nebraska 3-1 over Oklahoma.
Pittsburgh 5-1 over Penn State.
Purdue 5-1 over Carnegie Tech.
Marquette 5-1 over Mississippi.

Two to three and take your pick: Georgia vs. Alabama, Manhattan vs. North Carolina State, Illinois vs. Iowa, Stanford vs. Washington, Oregon State vs. Washington State.

PAGING BOYS' HIGH.

DAYTON, Tenn., Oct. 23.—(AP)—Coach Abe Robinson, of Rhea Central High school, has wired the Maplewood High, suburban St. Louis school, an acceptance of its challenge to play any high school football team in the country, and posted a guarantee of $1,000. Rhea Central has six victories, a tie and a defeat so far this season, running up a score of 139 to 15.

YANKEE SCOUTS.

WINTER PARK, Fla., Oct. 23.—(AP)—Johnny Nee and Johnny Allen, looking around for New York Yankee material, have talked things over with Ed Levy, Rollins baseball star. Nee cautioned Levy against football last season and again this year. But Levy is playing left end for the Rollins Tars anyway.

This is the time to buy "BETTER SLEEP"

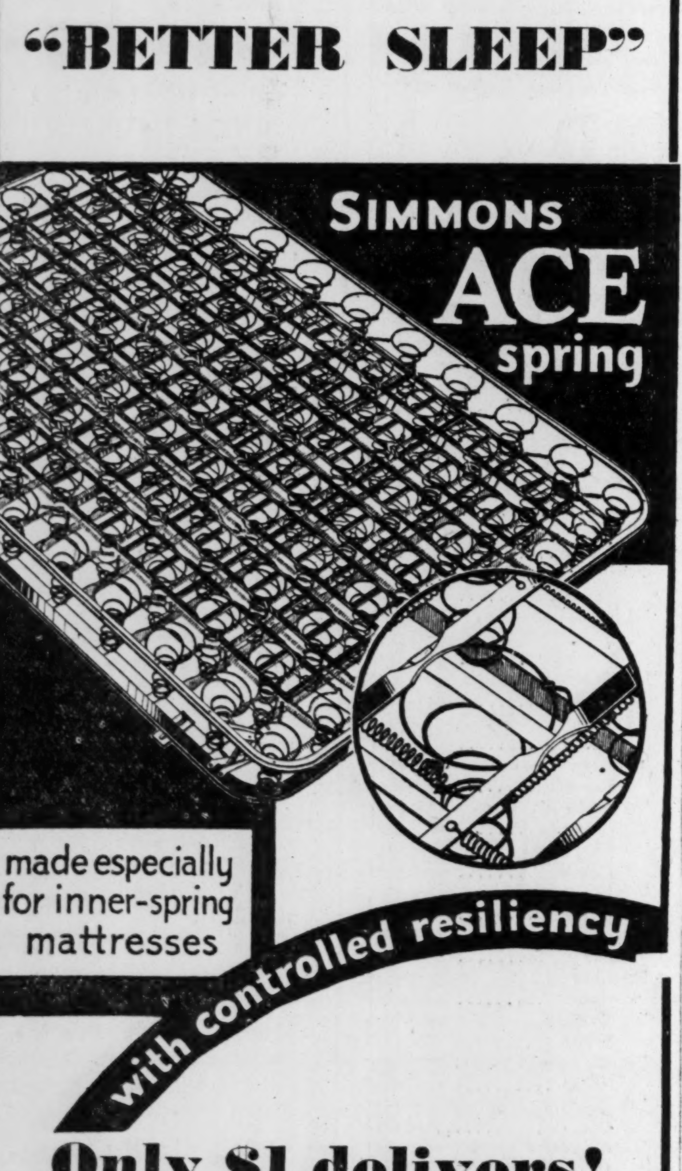

Only $1 delivers!

Every owner of an inner-coil mattress needs a spring like this—it rivals the perfect support. Closed coils prevent damage to mattress. Controlled resiliency allows it to "give" but not sag. Platform top permits springs in mattress to function properly. Gives more comfort—adds years to the life of your mattress. Pay only $1 cash.

Ed & Al MATTHEWS 158 EDGEWOOD AVE WA 2243 Only One Store

SHOE REPAIRING THE ONE AND ONLY SUTTON'S Connally Bldg., Alabama and Whitehall, under Jacobs. Mr. Sutton, formerly of 11 Edgewood Ave., has no connection with any other downtown shop. ½ Soles 40c and Up. We invite our old customers and solicit news ones to call on us at our new location. Phone WA. 8922

OTHELLO As personified in the above type face is strongly qualified to make your printing superior to its competition. Higgins Charles Richard McArthur Printers and Typographers JACKSON 2630

PROPOSALS FOR CONCRETE BRIDGE FOUNDATIONS: U. S. Engineer Office, Box 600, Ocala, Florida. Sealed proposals will be received here until 11:00 a. m., November 11, 1935, and then opened, for constructing concrete bridge foundations at the intersection of U. S. Highway No. 441 and the right-of-way of the Atlantic-Gulf Ship Canal, near Santos, about five miles southeast of Ocala, Florida. The work will consist of approximately 1,000 cubic yards of rock excavation, 6,600 cubic yards of earth excavation, and the construction of piers, abutments and pedestals containing approximately 5,400 cubic yards of concrete and 138,000 pounds of reinforcing steel. Information on application. $2.00 charge for each set of specification drawings.

CROSS SECTIONS

W. Carlton Mobley, executive secretary to Governor Talmadge, is ill at Forsyth and is not expected to return to Atlanta for a few days. Mobley was stricken while on a visit to Forsyth, his home town.

Governor Talmadge yesterday granted the request of the state of Michigan for the extradition of a man listed as Henry Smith, who has been held in jail at Eastman since October 1. Smith is wanted in Detroit to answer charges of uttering worthless checks.

Zone No. 4, of the Georgia Optometric Association, will hold its regular meeting in the offices of Dr. S. C. Outlaw, on Whitehall street, at 7:30 o'clock tonight, it was announced yesterday. "Civilization Needs Conservation of Vision," will be the subject of discussion.

Commissioner Edward J. Parker, national secretary for the Salvation Army, will speak during the weekly fellowship hour at the Salvation Army temple, 54 Ellis street, tomorrow night, it was announced yesterday. He is here to attend the national prison conference.

Woman's Auxiliary of the Epiphany church will have a chicken pie supper at 6:30 o'clock tonight, it was announced yesterday.

Big Bethel church, at Butler street and Auburn avenue, will sponsor songs by a group of radio singers at 8:30 o'clock tomorrow night, it was announced yesterday. A small admission fee will be charged.

Children of the Andrew-Frances Goodwill center will be entertained at a wiener roast at 3 o'clock tomorrow afternoon, by Colonel and Mrs. Frederic J. Paxon, it was announced yesterday.

George Frederic Kirsten, 16, son of Mrs. Alice Kirsten, of 779 Parkway drive, S. E., has been named a member of the honor school in the college of arts and sciences at Rutgers University, it was learned yesterday. He is a sophomore and majors in languages and literature. He graduated from Boys' High school in 1934.

Old Age Pension Club, Townsend plan, will meet in Taft hall, at the city auditorium, at 3 o'clock this afternoon, it was announced yesterday.

Dewey Merrett was awarded $1,000 damages against A. W. Short yesterday in Judge E. D. Thomas' division of Fulton superior court. Merrett contended he was injured when struck by the car of Short in the yard of The Drive Inn, sandwich stand at Peachtree and Pace's Ferry roads. A. C. Minhinnett Sr. and Jr. represented the plaintiff.

Quartet concert will be sponsored by the Fulton County Singing Convention Saturday night at the East Point city auditorium.

Judge Garland M. Watkins, judge of the Fulton juvenile court, was the principal speaker last night at a meeting of parents held at the Underwood Methodist church. The judge spoke on the problems of juvenile delinquency.

Meeting to arrange for the benefit "Sefor Thora" will be held Sunday afternoon at 4 o'clock at Congregation Ahavath Achim, it was announced yesterday.

Councilman John A. White will speak at 12:30 o'clock this afternoon at the regular luncheon meeting of the Atlanta Junior Chamber of Commerce at Harvey's resturant on "City Manager Government." He is advocating such a system for Atlanta.

Weyman H. Braswell, candidate for clerk of the DeKalb county superior court, will open his campaign with an address at 7:30 o'clock tonight on the lawn of the DeKalb courthouse.

Poll managers for the election of three East Point councilmen in next Tuesday's elections were announced yesterday. Polls will be open election day from 7 a. m. to 7 p. m.

J. Henson Tatum, city clerk, yesterday was reported doing nicely following an appendectomy performed during the day at Georgia Baptist hospital.

George S. Lowman, eighth ward school commissioner, will attempt to force adoption of a favorable report on his proposal to conduct an expert personnel survey of the maintenance department of the school system despite an adverse report of a special board committee, he announced yesterday. The next meeting of the board is slated for November 12.

Atlanta Federation of Trades passed a resolution at their semi-monthly meeting last night at the Labor Temple urging the Fulton county board of education to restore to teachers the 25 per cent salary cuts of 1932. The resolution was presented by representatives of the Fulton County Teachers' Association.

New officers of the Faculty Club of Emory University were announced last night following the meeting of the club. Dr. J. H. Purks Jr., of the physics department, was elected president; Dr. Leroy Loemker, of the philosophy department, vice president, and Edwin T. Martin, of the English department, secretary and treasurer.

34 Rebels Slain.

MEXICO CITY, Oct. 23.—(AP)—Dispatches to the newspaper Excelsior tonight said 34 rebels were killed and several wounded in a battle with federal troops near Lagos, Jalisco. The rebels were reported to have fought off the federal forces for several hours before their leaders were killed.

57½ WHITEHALL ST. Cor. Alabama—Over Baker's Shoe Store BETTER DENTAL WORK $5 EA. SPECIAL Featherweight $9.00 Gold Crowns . $4.00 Repairs 2 hrs. $1.00 NEW SYSTEM DENTISTS Sat. Until 8 P.M. Open Sun. Hrs. 8-6 P.M.

NOTICE

NOTICE is hereby given that at the next meeting of the Mayor and General Council of the City of Atlanta, to be held at the City Hall in said City, at 2 o'clock p. m., on the 3d day of November, 1935, there will come on for consideration a proposed ordinance condemning the old brick sidewalks on the west side of McDaniel street from the Southern Railway to Mary street, which are worn and no longer useful and are dangerous to public travel thereon and for the replacement of said old sidewalks with new concrete sidewalks, the cost of which shall be assessed against abutting property owners, as provided by the Charter and ordinance of the City of Atlanta.

At said meeting of the General Council, those persons desiring to be heard in connection with this proposed ordinance will be given the privilege.

Following said hearing, the Mayor and General Council will then take up the passage of said ordinance replacing said old sidewalk with new concrete sidewalk the cost of which will be assessed against abutting property owners.

Given under my hand and seal this 23d day of October, 1935.

J. HENSON TATUM, Clerk of Council.

5% Mortgage Loans 5% Approved from plans and specifications. LIPSCOMB-WEYMAN-CHAPMAN CO. 214 WESTERN UNION BLDG. WALNUT 2162

WILLYS' HEIRESS ASKS CONTROL OF ESTATE

Auto Magnate's Daughter Seeks To "Protect" Funds From Stepmother.

NEW YORK, Oct. 23.—(AP)—Despite the risk of losing her legacy, Mrs. Virginia Clayton Willys De Landa, daughter of the late John N. Willys, battled her stepmother in the courts today for control of her father's four to five million-dollar estate.

Mrs. De Landa filed an affidavit in Bronx surrogates court following her recent petition to have a temporary administrator for the estate of her father, pioneer automobile manufacturer and former United States ambassador to Poland.

In the affidavit she charged her stepmother, Willys' second wife, would "resort to any and all means to destroy evidence and divert assets." She seeks to have the widow, Mrs. Florence Dolan Willys, barred from the Willys office and from assets estimated at more than $800,000 in this jurisdiction.

"We accuse this widow of undue influence and sinister motives," Edward E. Hoieng, Mrs. De Landa's attorney, told the court. "My client is so incensed at this so-called wife that she is taking a chance on losing 35 per cent of the estate left to her by her father."

The will stipulates that any legatee who contests it loses the legacy.

After the creation of several trust funds the will leaves 65 per cent of the residue to Mrs. Willys and 35 per cent to Mrs. De Landa.

Probate has been delayed by a caveat filed by Charles R. Mertz, Willys' secretary for 25 years. The case will be brought to trial about November 7 in Florida where the bulk of the estate is.

JOSEPH BLOODGOOD DIES IN BALTIMORE

Noted Cancer Specialist, Staff Member of Johns Hopkins, Was 67 Years Old.

BALTIMORE, Oct. 23.—(AP)—The internationally famous career of Dr. Joseph Colt Bloodgood, noted surgeon and a leader in the long battle against cancer, had ended in death today.

Dr. Bloodgood, head of the Johns Hopkins University laboratory, of surgical pathology, a staff member at Johns Hopukins hospital, and chief surgeon at St. Agnes hospital here, was stricken suddenly last night at his home.

Death was due to coronary thrombosis. Dr. Bloodgood would have been 68 years old November 1. He was a native of Milwaukee, Wis.

He had been in ill health for more than a year, but had been able to continue most of his duties.

At the time of his death, he still was active in his battle against cancer and in organizations for its prevention and cure.

ALBERT THOMPSON.

MEMPHIS, Tenn., Oct. 23.—(AP)—Albert Newton Thompson, 75, pioneer hardwood lumberman, died of a heart attack as he sat at his desk in a flooring company today. Although he retired 10 years ago, he refused to give up contacts with the busines. He kept a desk at an office in which a son is employed.

DR. HENRY SWARTZ.

ST. LOUIS, Oct. 23.—(AP)—Dr. Henry Schwartz, 79, professor emeritus of obstetrics at Washington University here and widely known as a practitioner in his specialty, died at a local hospital today of chronic leukemia. He was a pioneer in the use of anesthesia during childbirth.

WILHELM LOEPER.

BERLIN, Oct. 23.—(AP)—Wilhelm Loeper, 52, a veteran supporter of Reichsfuehrer Adolf Hitler, died today after a long illnes. He was appointed reich's statthalter, or governor, for the German states of Brunswick and Anhalt May 5, 1933.

42 RIOTERS JAILED IN JAMAICA STRIKE

KINGSTON, ST. VINCENT, B. W. I., Oct. 23.—(AP)—British bluejackets and police held 42 rioters under arrest tonight as calm returned to this tropical island after two days of sporadic fighting.

Although a reign of terror by negro strikers apparently was over, St. Vincent was held in a "state of emergency" and under martial law.

The lone hospital here was overflowing with injured and emergency dressing stations were set up throughout the island to treat victims of the disorders.

MORTUARY

MRS. ANNIE LOUISE SCOTT.

Mrs. Annie Louise Scott died yesterday at the residence, 539 Pryor street, S. W., at the age of 20. She is survived by her parents, Mr. and Mrs. J. G. Holloway; four brothers, W. R., C. H., J. C. and V. O. Holloway, and two sisters, Mrs. Ruth Garner and Mrs. Cleo Payne. Funeral services will be held at 11 o'clock this morning from J. Austin Dillon's with burial in Hillcrest cemetery. The Rev. Charles Pratt will officiate.

R. A. HARMON.

Funeral services were held yesterday for R. A. Harmon, who died Monday in Ocala, Fla., in the chapel of Harry G. Poole. The Rev. L. A. Brown officiated and burial was in Prosperity cemetery, near Chamblee, Ga.

X. A. YARBOROUGH.

X. A. Yarborough died early yesterday at the home of a daughter, Mrs. L. T. Hansard, 790 Virginia avenue, Hapeville. He is survived by five other daughters, Mrs. J. W. Tidwell and Mrs. W. T. Dunn, of Hapeville; Mrs. L. O. Mallory, Mrs. C. C. Davis, of Jonesboro, and Miss Mary Yarborough; three sons, J. G., of Jonesboro; Arch, of Mountain View, and R. A. Yarborough, of Spartanburg, S. C. Funeral services will be held at 2:30 o'clock this afternoon in the Philadelphia Presbyterian church, with the Rev. Hal R. Boswell officiating. Burial will be in the churchyard.

MRS. LITTIE LANCE.

Funeral services were held yesterday from Hardemin's church for Mrs. Littie Lance, who died Tuesday at the residence on Glenwood avenue. Burial was in the churchyard with the Rev. Gordon Kelly officiating.

MRS. W. F. LEDBETTER.

Funeral services will be held at 9:30 o'clock tomorrow morning from Patterson's Spring Hill chapel for Mrs. W. F. Ledbetter, who died Tuesday at the residence, 1834 McLendon avenue, N. E. The Rev. M. B. Sams, of Lithonia, and the Rev. F. D. Cherry will officiate. Burial will be in Lavonia, Ga.

JOHN A. TAYLOR.

John A. Taylor died last night at the residence, 256 Laurel avenue, S. W., at the age of 54. He is survived by his wife; four daughters, Mrs. T. J. Davis, Mrs. R. E. Jackson, Mrs. Burma and Miss Mary Taylor; three brothers, T. E., S. M. and J. R. Taylor; two sisters, Mrs. J. E. Driskill and Mrs. J. W. Driskill, and his mother, Mrs. R. M. Taylor, all of Dawson, Ala. Funeral arrangements will be announced by Awtry & Lowndes.

Retired Policeman Dies.

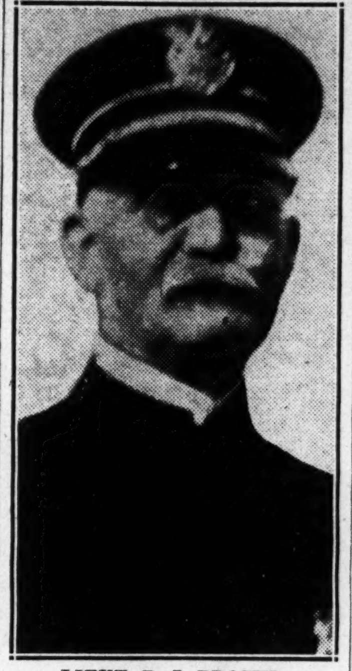

LIEUT. R. J. BROWN.

LIEUT. R. J. BROWN DIES AT RESIDENCE

Retired Police Officer Was Injured Three Times in Line of Duty.

Lieutenant R. J. Brown, veteran retired Atlanta police officer, died yesterday at the residence, 1443 Stewart avenue, S. W., at the age of 72.

Lieutenant Brown joined the department in 1890 and was retired in August, 1933. His death occurred one month after his birthday, as did the death of his wife in February of this year.

Lieutenant Brown was injured three times in the line of duty and was several times commended for bravery and efficiency.

He is survived by four sons, James A., of Miami; William J., E. M. and A. P. Brown, of Atlanta; two daughters, Mrs. B. L. Griggs, of Winston, Ga., and Mrs. B. F. Fontaine, and three brothers, M. M., of Atlanta; D. H., of Arab, Ala., and J. S. Brown, of Fayetteville, Ga.

Funeral services will be held at 2 o'clock tomorrow afternoon from Capitol View Baptist church with A. C. Hemperley & Sons in charge. The Rev. W. Lee Cutts will officiate. Burial will be in Greenwood cemetery.

SIDNEY SMITH BURIED; AUTO DRIVERS WARNED

CHICAGO, Oct. 23.—(AP)—Friends of Sidney Smith, prominent newspaper cartoonist, and scores of persons who knew him through his comic strip, "The Gumps," filled the Fourth Presbyterian church for his funeral services today.

Smith, who was 58, died in an automobile accident near Harvard, Ill., last Sunday.

Departing from the formal funeral service of his church, the Rev. Harrison Ray Anderson chose the occasion to deliver a solemn warning against reckless driving. Standing above Smith's rose-blanketed casket, he said:

"Today human lives are held so lightly that they are squandered, ruthlessly wasted, by reckless driving. Back of this attitude is the lost concept of the sacredness of human life. So today, in the name of God, whose minister I am, and in the name of broken humanity, I speak out. I bring you no statistics. They are too cheap."

Burial was in Rosehill cemetery.

MRS. MARY LOIS EVE PASSES IN AUGUSTA

AUGUSTA, Ga., Oct. 23.—(AP)—Mrs. Mary Lois Eve, wife of Richmond County Ordinary R. Eve and a southern leader in patriotic organizations, died at her residence here this afternoon after a prolonged illness.

She was president of the Georgia Division of the Confederate Southern Memorial Association and prominently identified with U. D. C., D. A. R., Auxiliary of the Spanish War Veterans and the League of Women Voters, was a trustee of the Randall Memorial fund, and was a leader in the local W. C. T. U. organization.

Mrs. Eve was known widely for her research on southern history, and was considered a scholar in this field.

Funeral services will be held tomorrow afternoon at 4:30 o'clock. Besides her husband, survivors are a daughter, Lois Sibley Eve; brother, George R. Sibley; sisters, Mrs. Asbury Hull Sr., Augusta; Mrs. James H. Brinson, Waynesboro, and Mrs. Mary Harris Shewmake, Augusta; aunts, Mrs. Elbert Gardiner, Marietta, and Mrs. King Cooper, Tryon, N. C., and uncles, James Longstret Sibley, Milledgeville.

LODGE NOTICES

A called communication of John R. Wilkinson Lodge, No. 432, F. & A. M., will be held this (Thursday) afternoon at 2 o'clock in the temple, corner of Bankhead avenue and Ashby street, for the purpose of paying the last sad tribute of respect to our deceased brother, L. E. Ratledge. All qualified brethren are cordially and fraternally invited to attend. By order of
E. H. HOPKINS, W. M.
JOHN W. BALL JR., Sec.

The regular communication of John R. Wilkinson Lodge No. 432 F. & A. M., will be held this (Thursday) evening at 7:30 o'clock in the temple, corner of Bankhead avenue and Ashby street. All qualified brethren are cordially and fraternally invited to attend. By order of
E. H. HOPKINS, W. M.
JOHN W. BALL JR., Sec.

Grant Park Lodge No. 604, F. & A. M., will hold a regular communication at the temple, on Cherokee avenue, this (Thursday) evening, beginning at 7:30 o'clock. All members urged to be present. All visitors cordially invited. By order of
J. C. LITTLE, W. M.
GEORGE A. COLE, Sec.

The regular communication of Capitol View Lodge No. 640 F. & A. M., will be held this (Thursday) evening, October 24, 1935, at 7:30 o'clock, in Capitol View Masonic temple, corner Stewart and Dill avenues. The Fellowcraft degree will be conferred. All duly qualified brethren are cordially and fraternally invited to meet with us. By order of
J. A. SPURLIN, W. M.
A. J. JANSEN Sec.

The regular commmunication of Atlanta Lodge No. 59, F. & A. M., will be held in the Masonic temple, corner of Peachtree and Cain streets, this (Thursday) evening, October 24, at 7:30 o'clock. Business for the good of the lodge will be discussed. All members are urged to attend, and visiting brothers are cordially invited. By the order of
C. MANLEY BROWN, W. M.
ROBT. W. STANDRIDGE, Sec.

Regular convention of Capitol City Lodge No. 33, Knights of Pythias, will be held in Pythian Castle Hall, 291 Peachtree street, N. E., this (Thursday) evening, October 24, 1935, at 8 o'clock. Visiting brethren cordially invited and members urged to attend. By order of
JOHN H. HUDSON, C. C.
B. F. DARDEN, K. of R. & S.

PRIVATE LOANS On Diamonds, Watches and Jewelry W. M. LEWIS & CO. 4TH FLOOR PETERS BLDG.

BAKERS AVER PROFITS ONLY FIFTH OF TAXES

Bread Price Hike Defended by $175 Income, $906 Levy Ratio.

CHICAGO, Oct. 23.—(AP)—Bakers of the nation answered the Agricultural Adjustment Administration's criticism of rising bread prices today with the assertion the taxes they pay are five times as great as their net profits.

Figured on the basis of 100,000 loaves of bread sold at an average price of 8.3 cents, the baker's income is $175 and his taxes $906.70, the American Bakers' Association was told by its counsel, William A. Quinlan.

The figures were advanced in support of the claim of Henry Stude, president of the bakers, that AAA taxes were responsible for bread price increases.

The tax-income comparison was the bakers' final salvo in a word war carried on for the last week between the association and AAA officials in Washington.

Stude said Donald E. Montgomery, AAA consumers' counsel who challenged the bakers to "justify" price increases, had "seriously misconstrued" the bakers' stand when he "congratulated" them on "complete agreement" a price rise cannot be justified.

Among members of the board of governors elected by the association today were Rufus Caskey, Martinsburg, W. Va., and J. B. Everidge, Columbus, Georgia.

RUTH NICHOLS GAINING, PHYSICIAN DECLARES

TROY, N. Y., Oct. 23.—(AP)—Steady improvement was noted tonight in the condition of Miss Ruth Nichols, aviatrix, gravely injured Monday in the crash of a giant airliner.

"Miss Nichols is much more improved," Dr. Emmott Howd said. "There has been no particular change in temperature or pulse."

The airwoman has not yet been informed of the death of the pilot, Captain Harry Hublitz, who died of burns and injuries 12 hours after the crash.

Meanwhile, Coroner Walter Healey held open an inquest into the cause of the crash until Miss Nichols has recovered sufficiently to be questioned. This, hospital attendants said, may be two weeks.

Ships' Collision Kills 1.

LONDON, Oct. 23.—(AP)—One member of the crew of the Dutch motor vessel Alcyone, of 4,500 tons, died today of injuries received when the ship collided with the Aberdeen and Commonwealth liner Moreton Bay in the Thames below London.

In Memoriam.

In loving memory of our precious mother, Mrs. Mary Austin Bumstead, who went away three years ago today.
BESSIE M. BUMSTEAD,
WILLIAM M. BUMSTEAD,
MR. AND MRS. FRANK A. BUMSTEAD.

Card of Thanks.

We wish to thank the many friends for all the kindnesses shown us during the recent illness and death of our son, Walter.
MR. AND MRS. J. S. HAYES.

FUNERAL NOTICES

ROYALS—Funeral services for Mrs. P. A. Royals, of 227 Hendrix avenue, will be held this (Thursday) morning at 11 o'clock at the Alcovy church. Interment in churchyard. Rev. W. H. Seagers will officiate. Donehoo-Brandon Co.

LEDBETTER—The friends and relatives of Mr. and Mrs. W. F. Ledbetter, Mrs. Jennie Thomas and Miss Morene Ledbetter are invited to attend the funeral of Mrs. W. F. Ledbetter this (Thursday) morning, October 24, 1935, at 9:30 o'clock at Spring Hill. Rev. M. B. Sams, Lithonia, Ga., and Rev. S. D. Cherry will officiate. Interment Lavonia, Ga. H. M. Patterson & Son.

MURPHY—Died, Mr. J. R. Murphy, October 23, 1935. He is survived by his daughters, Mrs. A. E. Granath, Mrs. H. R. Lieb, Mrs. H. C. Chambless, Mrs. J. C. Brown, all of Atlanta; Miss Marguerite E. Murphy, Quakertown, Pa.; sister, Mrs. Emily McPherson, Los Angeles, Cal.; brother, Mr. G. T. Murphy, and four grandchildren. Funeral arrangements will be announced later by H. M. Patterson & Son.

COBB—The relatives and friends of Mrs. I. E. Cobb, Mrs. J. F. Turner, Pisgah, Ala.; Miss Jessie Cobb, Bremen, Ga.; Mrs. O. B. Garner and Mrs. S. J. Mankin, of Atlanta; Mr. J. T. Cobb, Little Rock, Ark.; Mrs. J. W. Green, Mrs. F. M. Chambers, Mrs. J. H. Conner, Mr. T. F. Sykes, Messrs. C. E., Festus and Johnnie Stallings are invited to attend the funeral of Mrs. I. E. Cobb this (Thursday) afternoon, October 24, at 2:30 o'clock, from the First Baptist church, Bremen, Ga. Rev. Jesse M. Dodd will officiate. Interment in Pleasant Grove cemetery. Kenney & Leathers, funeral directors, Villa Rica, Ga.

(COLORED.)

GEORGE—The funeral of Mr. Morgan George will be held today at 10 a. m. from our chapel. Cox Bros.

JOHNSON—Funeral services for Mrs. Mattie Johnson, of 182 Cain street, will be held today at 2 p. m. from our chapel. Interment Lincoln cemetery. Hanley Co.

WALKER—The funeral of Mrs. Flora Walker will be held today (Thursday) at 2:30 o'clock at Mt. Zion Baptist church. Rev. Ed Lumpkin officiating. Interment, Oak Grove cemetery. Sellers Bros., of Newnan.

DABNEY—The funeral services of Mr. Foster Dabney, of 213 Marshall street, Decatur, will be observed today at 2 p. m. from Antioch A. M. E. church. Interment Anderson cemetery. Hanley Co.

CLIETT—The friends and relatives of Mr. Alphonza Cliett, who passed away at a local hospital October 22, are invited to attend his funeral tomorrow (Friday) at 2 p. m. from our chapel, Rev. E. H. Walker officiating. Interment, South View. Cox Bros.

HOLLAND—The funeral of Mrs. Angeline Holland, wife of Rev. G. S. Holland will be held today (Thursday) at 2 o'clock at Shiloh Baptist church. Rev. W. M. Covington officiating. Interment, churchyard. Sellers Bros., of Carrollton. Crogman Mullins in charge.

MAYES—Mr. James Mayes passed away October 23. The friends and relatives are invited to attend his funeral Friday afternoon at 2 o'clock in Griffin. The cortege will leave our chapel this (Thursday) morning at 10:30 o'clock, where the remains will lie in state pending interment in Griffin, Ga. Murdaugh Bros.

FUNERAL NOTICES

TAYLOR—Mr. John A. Taylor in his 54th year died last night at his residence, 256 Laurel avenue, S. W. Besides his wife, he is survived by four daughters, Mrs. T. J. Davis, Mrs. R. E. Jackson, Miss Burma Taylor, Miss Mary Taylor; mother, Mrs. R. M. Taylor, Dawson, Ala.; three brothers and two sisters. The remains were removed to the chapel of Awtry & Lowndes. Funeral arrangements will be announced.

DIXON—The friends of Mr. and Mrs. Hugh Dixon, Mr. and Mrs. James Graves and Mr. Clarence Graves are invited to attend the funeral of Mrs. Hugh Dixon this (Thursday) morning at 10 o'clock from the chapel of J. Austin Dillon Co. Rev. A. C. Peacock will officiate. Interment Rutledge, Ga. The following gentlemen will please act as pallbearers and meet at the chapel at 9:45 a. m: Mr. J. E. Estes, Mr. J. C. Estes, Mr. E. W. Estes, Mr. Laurence Freeman, Mr. M. L. Freeman and Mr. E. Davis.

BEAVERS—Friends and relatives of Mrs. Alice Beavers, widow of the late Mr. W. J. Beavers; Mr. and Mrs. W. P. Addison, Mr. and Mrs. Hubert Newton, of Blackwells: Mr. and Mrs. Earl Beavers, of Marietta; Mr. Pierce Beavers, Mr. Clifford Beavers, Mr. Clay Beavers, of Blackwells, are invited to attend funral services for Mrs. Alice Beavers this (Thursday) morning at 11 o'clock from Little River Methodist church, Rev. L. L. Burch officiating. Interment Little River cemetery. Members of Rainbow Post No. 2681, Veterans of Foreign Wars, will serve as pallbearers and please meet at the residence at 10:15 a. m. Albert M. Dobbins, funeral director, Marietta, Ga.

BROWN—Lieutenant Robert J. Brown passed away at the residence, 1443 Stewart avenue, S. W., Wednesday afternoon. He is survived by four sons, Mr. William J., Mr. E. M., and Mr. A. P. Brown, of Atlanta, and Mr. James A. Brown, of Miami, Fla.; two daughters, Mrs. B. L. Griggs, of Winston, Ga.; Mrs. B. F. Fontaine, of Atlanta; three brothers, Mr. M. M. Brown, of Atlanta, Mr. D. H. Brown, of Arab, Ala., and Mr. J. S. Brown, of Fayetteville, Ga. The funeral will be held tomorrow (Friday) afternoon at 2 o'clock at the Capitol View Baptist church. Rev. W. Lee Cutts will officiate. Interment Greenwood cemetery. A. C. Hemperley & Sons.

SANDERS—The friends of Mrs. Elizabeth Sanders, Mr. and Mrs. Lonnie Sanders, Mr. and Mrs. Theodore Sanders, Mr. and Mrs. L. Price, Mr. and Mrs. J. E. Belcher and Mr. John Belcher are invited to attend the funeral of Mrs. Elizabeth Sanders this (Thursday) afternoon at 2 o'clock from the residence of her son, Mr. Lonnie Sanders, 597 Arthur street. Rev. John L. Yost will officiate. Interment Jonesboro cemetery. D. of A. Council No. 2 will have charge of services at the grave. The following gentlemen will please act as pallbearers and meet at the residence at 1:45 p. m.: Mr. Frank Belcher, Mr. Charlie Belcher, Mr. George Price, Mr. Charles Price, Mr. Ernest Cross and Mr. Carl Gritzmaker. J. Austin Dillon Co., funeral directors.

YARBOROUGH—The friends of Mr. X. A. Yarborough, Mrs. W. T. Dunn, Mr. and Mrs. L. T. Hansard, Miss Mary Yarborough, of Hapeville, Ga.; Mr. J. W. Tidwell, Mr. and Mrs. L. O. Mallory, of Atlanta; Mr. and Mrs. C. C. Davis, Mr. and Mrs. J. G. Yarborough, of Jonesboro, Ga.; Mr. and Mrs. Arch Yarborough, of Mount View, Ga.; Mr. and Mrs. R. A. Yarborough, of Spartanburg, S. C., and Mr. N. A. Yarborough, of Decatur, Ala., are invited to attend the funeral of Mr. X. A. Yarborough this (Thursday) afternoon at 2:30 o'clock at the Philadelphia Presbyterian church. Rev. Hal R. Boswell will officiate. Interment in churchyard. The following pallbearers please assemble at the residence of Mrs. L. T. Hansard, 790 Virginia avenue, Hapeville, Ga., at 1:45: Messrs. Aubrey Davis, Wallace Yarborough, H. A. Tidwell, John G. Yarborough, H. L. Whiteside and Olin Atkinson. A. C. Hemperley & Sons.

RATLEDGE—The friends of Mr. and Mrs. Luther E. Ratledge, Mr. W. H. Ratledge, Mr. J. E. Ratledge, Mr. and Mrs. A. L. Ratledge, Mr. and Mrs. John Betheart, Mr. and Mrs. E. L. Ratledge, Mr. and Mrs. N. B. Ratledge, Mr. and Mrs. H. L. Ratledge are invited to attend the funeral of Mr. Luther E. Ratledge this (Thursday) afternoon at 3 o'clock from Ormewood Park Presbyterian church. Rev. W. E. Crane and Rev. Richard Orme Flinn will officiate. Interment Greenwood. Members of the Atlanta Police Department, members of B. of R. T. and Auxiliary are especially invited to attend. John R. Wilkinson Lodge No. 432 will have charge of the services at the grave. The following gentlemen will please act as pallbearers and meet at the residence, 594 Gresham street: Chief A. J. Holcomb, Mr. S. D. Priest, Mr. S. L. Ivey, Mr. T. H. Leathers, Mr. Y. F. Geeslin and Mr. J. F. Aldridge. J. Austin Dillon Co., funeral directors.

Funeral Designs $2.00 up PEACHTREE FLOWER SHOP 1043 Peachtree St. HE. 4969

(COLORED.)

SEWELL—Mr. R. F. Sewell passed away at his residence in East Point, Ga., October 23. Funeral announced later. Cox Bros.

HUNTER—Mrs. Elizabeth Hunter, mother of Mrs. Lidia Hunter and Mrs. Addie Martin, passed away very suddenly October 23. Funeral to be announced later. Dunn's Funeral Home.

HARRIS—The funeral of Mrs. Rebecca Harris will be held today at 2 o'clock from Mount Moriah Baptist church, Rev. C. H. Holland officiating. R. B. Bradley, director. R. C. Tompkins.

WARNER—Friends and relatives of Miss Gertrude Warner, of 348 Highland avenue, are invited to attend her funeral today at 2:30 p. m. from Chamblee Baptist church, Chamblee, Ga. Interment churchyard. Hanley Co.

HORTON—Relatives and friends of Mrs. Carrie Horton, of 452 Western avenue, are invited to attend her funeral today (Thursday) at 3 p. m. from Mount Gilead Baptist church. Interment Lincoln cemetery. Hanley Co.

THOMAS—The friends and relatives of Mr. Edgar Thomas and Mrs. Lizzie Thomas are invited to attend the funeral of Mr. Edgar Thomas this (Thursday) at 2 p. m., from Zion Grove Baptist church. Rev. J. C. Alexander officiating. Interment, Southview. Ivey Bros., Morticians.

(COLORED)

In Memoriam.

In memory of our mother, Mrs. Dora Matthews, who departed this life one year ago today. In our home, we loved you mother, but God loved you best.
MR. AND MRS. J. B. BURNETT AND FAMILY